**Markets**

Stocks: Mixed; changes narrow; 3,570,000. Bonds: Higher; governments advance; $5,140,000. Cotton: Higher; trade demand.

# THE ATLANTA CONSTITUTION

*For 91 Years the South's Standard Newspaper*

**Fair**

Fair and mild Wednesday and Thursday. Extremes expected Wednesday, 50 and 75; Thursday, 54 and 78. Tuesday's extremes in Atlanta were 47 and 70.

VOL. XCI, No. 97 TEL. JA. 2-5050—P. O. Box 4689 ATLANTA (2), GA., WEDNESDAY MORNING, OCTOBER 8, 1958 36 PAGES, 3 SECTIONS ★★★★★ Price Five Cents

## RALPH McGILL

### *Gov. Coleman Of Mississippi*

Gov. James P. Coleman of Mississippi, who is unalterably and completely opposed to desegregation of the public school, has done the nation and the South a great service by being what he is—an honest man.

In a public interview Gov. Coleman is quoted as saying:

1. He doesn't necessarily "accept" the Supreme Court's decision, but "it is the law."

2. As an "abstract principle of government," he accepts the statement of Gov. LeRoy Collins of Florida that the country would fall into chaos if citizens could disregard Supreme Court decisions with which they disagree.

This position is important because it so sharply contrasts with the hysterical, irresponsible, almost incredibly vicious, often vile attacks on the Supreme Court and the government from his neighboring states. Gov. Coleman is the only "cotton South" political leader with the political courage and character to state that the court's decisions are the law. Gov. Collins has been the target of vilification and charges of other Deep South states.

### *No Desegregation*

Gov. Coleman has no idea of allowing desegregation to take place in his state schools. He is as much opposed as his neighbors. But he is a governor who is first of all loyal to his people, his country and its institutions.

No Communist has been as subversive of the institutions of the United States as have some of those extremist governors, politicians and writers who have persuaded the people of their states that the Supreme Court decisions are not, when made a court order, "the law."

It is, of course, proper and possible strongly to dissent, to disagree and to criticize.

But to launch an attack on the legality and authority of the court itself as an institution is a subversive policy which assists communism more than anything the Communists themselves have been able to do.

Gov. Coleman is as determined as any other to resist, by all legal means, even to closing the public schools. But he is no vile-mouthed demagogue, willing to subvert the national interests to advance his own politics. He knows he does not need so to do. He has told his people the truth. The feist-like pack of extremists of bombs and violence will snap and snarl at him. But he knows what to do about such feists.

The court decision is law . . . and for states to obey some court rules and defy others means anarchy. Gov. Coleman has helped clear the air by saying so.

### *The Situation*

This now seems to be the situation:

At least four states, Mississippi among them, will close their schools when, and if, confronted with a court order to desegregate even on a token-basis beginning, such as some states have done. They will not accept the decision. This is entirely legal. Neither the court nor the government can close a school. The states, themselves, and only the states, can choose to do that when confronted with a notice from the court.

Nor can, or will, the federal court prohibit private schools. Private corporations or individuals may start an unlimited number of them. A state, if under court order, cannot legally allow use of a public building or pay out state funds. But those persons or organizations which are willing to pay for them may conduct as many private institutions as they wish. A great many churches are planning to do this no matter what the outcome.

In its latest decision the Supreme Court sought to make clear its position. It is that under its interpretation of the equal-protection-of-the-law provisions of the 14th amendment, the Negro is established as being as much a citizen as anyone else. Therefore, says the court, its ruling is concerned with one thing—and one thing only. There must be no discrimination between citizens or the children of citizens. States which disagree are at complete liberty to do so. The cost is tragic. But freedom to refuse the court's order by closing the schools is not denied.

# *State Promises To Prove Anjette Deserves Chair*

By CELESTINE SIBLEY
Constitution Staff Writer

MACON—The State of Georgia promised a Bibb County jury Tuesday it would unfold a chilling tale of malice and greed which will render inevitable a verdict of death in the electric chair for Anjette Donovan Lyles.

The plump, cameo-faced widow is a woman who fed four unsuspecting people who loved her arsenic-laden ant poison "out of hate and out of greed," talked of wills and insurance at the bedside of her dying husbands and laughed outright when her dying child fought off imaginary snakes and bugs in an oxygen tent, special prosecutor Charles Adams said.

"These crimes are so premeditated, so brutal that if we prove them to your satisfaction there can be only one verdict," Adams told the jury. "We will ask the death penalty."

**STARTS ROLLING**

The State's case actually started rolling after the lunch-time recess when five of the expected 50 witnesses were placed on the stand. The surprise of the session was tall, handsome D. K. Gabbart Jr., of El Paso, Tex., brother of Anjette's second husband and alleged second victim, Joe Neal Gabbart.

Gabbart struck a poignant note by telling how he identified the body of his brother when it was exhumed in Georgia and moved to Texas and later disinterred again for checks on arsenic poisoning. A small white Bible into which his mother had written a passage of scripture and a little model airplane had been placed in the coffin when it was buried in Texas and was still there when it was disinterred, Gabbart said.

The witness said his mother had written the passage of John 14, beginning "Let not your heart be troubled" and placed it in the coffin with her son when he was reburied in Texas. By coincidence, Anjette has held a small white Bible in her hand throughout the trial.

**OTHERS HEARD**

The other four witnesses heard Tuesday afternoon were Officer David Banks of the Macon Police Department and A. R. King Jr. of a local vault company who were present when the bodies of three of the poisoning victims were disinterred; Hoke Smith, mortician, who testified that he embalmed three of the victims and did not use arsenic in the embalming fluid, and Dr. Leonard H. Campbell, Bibb County medical examiner, who examined Marcia Lyles shortly before her death and performed a post mortem.

Dr. Campbell said he tapped the bone marrow of little Marcia when she was ill in an effort to determine the cause of her illness

Continued on Page 9, Column 2

Staff Photo—Charles Pugh

ANJETTE LYLES SMOOTHES HER HAIR AT TRIAL

*Small Bible Carried in Right Hand by Accused Widow*

## *Phone Rings the Way To a Wedding Ring*

PITTSBURGH (AP) — Ralph Smith, 23, looked up from repairing an office telephone one day last February and saw that secretary Kay Vates, 21, was blonde and pretty. Kay looked down and saw that Ralph has brown hair and blue eyes.

Ralph fixed the phone and told Kay he'd give her a ring to make sure it was okay.

One ring led to another and they began seeing each other. He'll put a wedding ring on her finger Oct. 18.

# *Faubus Accuses U.S. Of Tax Persecution*

By CLAUDE SITTON
(Copyright 1958 by The New York Times Co.)

LITTLE ROCK, Ark.—Gov. Orval E. Faubus accused the U.S. Internal Revenue Service Tuesday of seeking to persecute him because of his role in the school desegregation controversy.

The governor, who paid taxes on a total taxable income of $22,068 for 1954 through 1956, contended that the agency had told him that he owed levies on another $105,500 for the three-year period.

However, Curtis R. Mathis, district director of the agency in Arkansas, called it all a big mistake. He said agent Lewis D. Crenshaw, who has worked with the agency since 1941, was "responsible for the whole, cotton-picking mess."

Crenshaw was not available for comment.

Mathis said the agent had erred in adjusting the governor's taxable income to include use of the official residence, funds for its maintenance and household servants employed there by the state.

The director also conceded that probably no tax was due on an automobile Faubus received as a gift in 1954.

The governor issued a statement saying that if he was required to pay additional levies on these items alone, his $10,000 annual salary would "be far insufficient to pay my personal income tax each year . . . and

Continued on Page 8, Column 1

## *Georgia's Girls Prettiest, Say Soviet Visitors*

WASHINGTON (AP)—Georgia has won supporters in the Soviet Union for its claim of having beautiful women.

A delegation of six Russian farm experts, completing a month-long tour of farming areas of the East, Midwest and South, told their American guides that Georgia girls were the prettiest they had seen on their visit.

In this country under an exchange arrangement, the Russians said they had found Americans "cordial, sociable, very hospitable, and gifted with a great deal of humor."

## 2 Get Shots; 70 Dogs Are Rounded Up

Seventy stray dogs were rounded up in Fulton County Tuesday and a 12-year-old DeKalb County girl began taking antirabies injections in latest developments of the current rabies scare here.

Officials at the Fulton dog pound said the pound's seven trucks picked up the dogs Tuesday and officers "made seven cases" against persons for permitting their dogs to run at large or for not having them inoculated.

In DeKalb, health officials reported Janice Patterson of 1922 Bouldercrest Dr., SE, took the first of a 12-day series of antirabies shots as a "precautionary measure."

Janice was bitten by a stray dog when she attempted to give it some water, Dr. T. O. Vinson, DeKalb health director, said.

At the Fulton dog pound, workers said they have received "so many telephone calls about stray dogs that it's pitiful."

"We had over 115 legitimate calls Tuesday," an official said. "We're being hard pressed to answer them, but we want to assure the public that we're getting to them just as quickly as we possibly can."

At Grady Hospital, the condition

Continued on Page 8, Column 5

## 18 on Ship Drown In Janice's Gales

MIAMI, Fla. (AP) — Hurricane Janice, howling far out at sea Tuesday, became this season's deadliest tropical storm with word that a sailing vessel's crew was lost in Bahamas waters.

A report from Nassau said 18 persons drowned when the Haitian sloop Dien Davint sank Monday night.

Fringe gales whipped the South Atlantic coast. Forecasters said ocean swells would worsen further along Georgia and Carolinas beaches overnight.

# Pope Slips In Battle For Life

### Pulse, Fever Rise After Good Day

From Wire Reports

CASTEL GANDOLFO, Italy—Pope Pius XII Tuesday night suffered a "disturbing" increase in his pulse rate, temperature and blood press in his valiant struggle for life.

The 82-year-old pontiff's rate of breathing quickened during the day and a Vatican press spokesman said he was experiencing considerable difficulty with a blockage of the urinary tract.

The announcement by the spokesman underlined earlier warnings by physicians that the Pope still was "gravely ill," although he had made remarkable progress through the day and had regained some control of speech and memory faculties paralyzed by a stroke Monday morning.

**TOOK FOOD**

His daytime condition until 6 p.m. was described as "satisfactory" in a medical bulletin, and he took food and discussed church business.

Checks of his temperature, pulse and blood pressure then showed "disturbing" signs, the spokesman said.

The Pope was reported in a delirium Tuesday night.

**SUMMER RESIDENCE**

In answer to an erroneous roundabout report that he had died, the switchboard operator at his summer residence said at 2:30 a.m., "The report that the Pope is dead is not true."

Medical experts, members of his family and a pontifical noble guard maintained a solemn vigil at the sick room.

The last medical bulletin at 6 p.m. Tuesday said the Pope had recovered from a coma and partial paralysis that attended the stroke.

**VATICAN OFFICIAL**

Several hours later a Vatican official said flatly the condition of the Pope had worsened. He would give no details.

"I stick by what I said," was his only reply to questions.

A doctor close to the situation said the Pope was in worse condition than the 6 p.m. bulletin indicated.

This source said the pontiff actually was still afflicted with partial paralysis affecting his upper body, face and speech.

**BLOOD PRESSURE**

The Vatican spokesman said the Pope's blood pressure was about 135 over 80 Tuesday night compared with 130 over 85 earlier in the day. His normal blood pressure was given as 120 over 85.

The pulse rate, which increased in the afternoon from 82 to 102 was reported to have increased further Tuesday night.

The Pope had a 99.5-degree temperature during the night but it went down to a normal 98.6 Tuesday morning.

Tuesday night his temperature was up again to 99.7 degrees.

The blockage of the urinary tract, which had plagued the Pontif during the touch-and-go hours Monday continued to plague him.

## Bridge Fall Kills 30

MEDELLIN, Colombia (AP) — Thirty persons were killed Tuesday when a bridge collapsed, plunging a bus into the Calderas River in western Colombia.

# Williams Fires 46 In Tax Agency, 'Adjusts' 100 Jobs

## Don't Shell Isles Again, Reds Told

WASHINGTON (UPI)—Secretary of State John Foster Dulles told the Chinese Communists Tuesday they will be condemned by all the free world if they resume their "brutal" attack on the Quemoy Islands.

He made the statement shortly after the State Department accused Red China of committing a "provocative act" by sending eight war planes over the Nationalist-held offshore islands during the temporary cease-fire there.

**ENDS VACATION**

Dulles, returning from a five-day vacation at his Lake Ontario retreat, did not speculate on the Peiping government's motives in temporarily suspending their attack. Some officials thought it might be a maneuver to throw blame on the United States when or if, the bombardment is resumed.

In a statement which he read immediately after his plane landed at Washington's National Airport, Dulles said:

"The Chinese Communists, after having brutally and incessantly bombarded Quemoy for over six weeks, now say they will be humanitarian and peace for one week. It is not easy to evaluate that statement.

"But at least for the moment there is a cessation of the bombing. This, the United States had been vigorously seeking. And the development assures world-wide condemnation of the Chinese Communists if they again resume the fighting."

**NOT GUESSING**

Asked why he thought the Communists had halted their attack, he said he was "not guessing at the moment." He went directly from the airport to the State Department for conferences with Undersecretary of State Christian A. Herter and Assistant Secretary Walter S. Robertson, the department's Far Eastern expert.

The department's charge of "provocation" against Red China was leveled by press officer Lincoln White at a news briefing.

## Watson, Griffin Win East Point Seats in Runoff

With approximately one-third of the registered voters casting ballots, W. B. (Bill) Griffin and H. B. (Buck) Watson won council seats Tuesday in an East Point runoff Democratic primary.

Griffin, incumbent First Ward councilman, polled 1,553 votes against 540 for Scott Walters, Watson, running against incumbent J. Henry Blair for the Third Ward post, polled 1,107 votes againts Blair's 982.

Blair and Griffin were high men in three-man races in the Sept. 10 city primary.

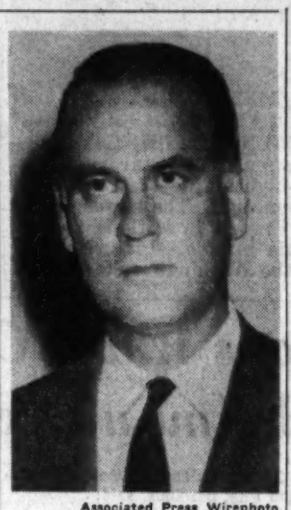

Associated Press Wirephoto

NEW COURT JUSTICE

*Judge Potter Stewart*

## Ike Names Ohioan to High Court

By ANTHONY LEWIS
(Copyright 1958, The New York Times Co.)

WASHINGTON—Potter Stewart of Cincinnati, a judge of the U.S. Court of Appeals since 1954, was named to the Supreme Court Tuesday by President Eisenhower.

Judge Stewart is 43, is a Republican, an honors graduate of Yale College and Yale Law School. He has been serving on the court of appeals for the sixth circuit, which covers Ohio, Michigan, Kentucky and Tennessee.

The new justice received a recess appointment from the President. He will take his seat on the high court immediately after Justice Harold H. Burton, whose retirement was announced Monday, steps down next Monday afternoon.

**FORMAL NOMINATION**

Next January President Eisenhower will have to send a formal nomination of Judge Stewart to the Senate to be confirmed. The initial response to his selection indicates that there should be no great difficulty with confirmation.

The Senior Senator from Ohio, Republican John W. Bricker, indicated through an aide that Judge Stewart will have his strong support. The chairman of the American Bar Association's committee on the federal judiciary, Bernard G. Segal, said the appointment was "excellent."

**HANDSOME MAN**

The swift choice of a successor to Justice Burton indicated that the White House and the Justice department had some advance warning of Justice Burton's retirement. It was also clear that they wanted to maintain a full bench on the Supreme Court.

News of the appointment came in a surprise press conference called Tuesday afternoon by James Hagerty, the President's press secretary. Reporters filing into his office found a handsome

Continued on Page 8, Column 4

## Meets Jury Deadline for Merit Plan

By WILLIAM M. BATES

State Revenue Commissioner T. V. Williams Sr. Tuesday fired 46 employes and adjusted salaries and positions of more than 100 others in an effort to comply with Merit System regulations.

Williams' action was in keeping with a "solemn promise" that he gave the Fulton County Grand Jury Aug. 30 to bring his department into compliance with the Merit System.

The jury gave Williams 45 days to comply.

Williams said his action "in the main" will bring the Revenue department "nearer to 100 per cent compliance with the Merit System than at any time in the history of the department."

**NOT QUALIFIED**

The 46 fired employes, Williams said, were not qualified under merit regulations to hold their jobs.

He said most of them were good employes that he hated to lose. Williams said most of them were advised that they would be reinstated if they could meet Merit System requirements.

The 46 will go off the payroll effective at the close of business Wednesday. They were notified of their dismissal by letter.

The fired employes brought to 64 the number who have been discharged by Williams on grounds they are not qualified under merit regulations. He fired 16 two weeks after the grand jury action.

**SALARIES ADJUSTED**

In addition to the 46 employes fired Tuesday, Williams said salaries of about 100 others were "adjusted up or down" in accordance with merit regulations. Others, he said, had been promoted or demoted in their positions to bring them into compliance.

Williams said most of the remaining employes who were not in compliance with the Merit System were in the process of being "straightened out." But he said

Continued on Page 8, Column 3

## Mercury Going To High 70s and Sun Will Shine

Fair and warmer weather is forecast for Atlanta and north Georgia the next two days.

The weatherman says Wednesday's extremes will be 50 and 75. Thursday's forecast calls for extremes of 54 and 78.

Tuesday's extremes in Atlanta were 47 and 70.

## *President Tees Off*

WASHINGTON (AP) — President Eisenhower went to Burning Tree Club in nearby Maryland Tuesday for a round of golf.

## *INSIDE TODAY*

**Russian Vow: Test for Test**

*Page 2*

REVOLT PUT DOWN in Iraq Page 14
FEDERAL RESERVE'S Vardaman resigns, moves to Albany Page 5

| | |
|---|---|
| Annie Lou Hardy | 18 |
| Billy Graham | 15 |
| Bridge | 26 |
| Celestine Sibley | 18 |
| Classified Ads | 20-25 |
| Comics | 26, 27 |
| Crossword Puzzle | 26 |
| Editorial Page | 4 |
| Financial News | 34-36 |
| Jumble | 8 |
| Obituaries | 20 |
| Ollie Reeves | 26 |
| Sports | 29-32 |
| Television and Radio | 10, 11 |
| Theater Programs | 12 |
| Weather | 26 |
| Women's Features | 16-19 |


# *Crazed Buck Gores Guide in Okefenokee*

Constitution State News Service

WAYCROSS—A veteran Okefenokee Swamp Park guide was severely injured Tuesday by a furious eight-point buck.

Lint Lucas, who also serves as caretaker for animals in Okefenokee Swamp Park, was feeding a deer in a corral when a 300-pound buck lowered his antlers and charged.

Swamp park manager Liston Elkins said Lucas barely escaped with his life.

Lucas grabbed the buck and they went down together. The struggle continued for about 15 minutes. Several other park attendants raced into the corral to hold the fighting buck until the guide freed himself.

Lucas' legs were badly bruised and cut and he said every muscle was aching. He was carried to a Waycross hospital where stitches were taken in his legs to patch an ugly antler wound.

Discussing his battle with the buck later, the 45-year-old guide explained his dilemma: "Grabbing a 300-pound deer isn't too hard," he said, "but holding him is something else and turning him loose is still worse."

An irate buck can cut a person to ribbons with his razor-sharp hoofs and thrashing antlers, if free to move," Lucas explained.

"I'll be carrying some scars to prove what I mean," he added.

# *Missing Decatur Mortician Found Slain, Robbed in Arkansas Ozarks*

A Decatur mortician missing since Saturday has been found slain and robbed near Van Buren, Ark., police said.

Hoyt Ledford

The body of Virgil Glenn Gray, 48, of 133 Lockwood Ter., Decatur, was found sprawled beside a logging road in the Ozark National Forest.

Officers said Gray had been beaten and shot through the left temple. They said heavy powder burns indicated the .32-caliber death bullet had been fired at point-blank range.

By KEELER McCARTNEY

Meanwhile, police at Bethany, Okla., said a man and woman had been arrested in a 1958 model Ford which Gray was driving when he set out on an errand in Decatur Saturday.

Police said the man was identified from papers found on his person as Hoyt Ledford, 43, who was released Sept. 30 from the federal penitentiary in Atlanta after serving an 11-year term for robbery of government property.

Two Bethany officers, Lester and Chester Longacre, brothers, said Ledford and his blonde companion were both armed. They said Ledford had a .38-caliber pistol stuck in his belt, while his companion had a .32-caliber automatic in her purse.

The Longacres, alerted for the car by a Oklahoma highway patrol broadcast, said they confronted the man and woman with drawn shotgun and pistol. They said neither offered resistance.

The woman was not identified immediately.

Identification records show Ledford, a native of Murray County, Ga., was given a conditional release from the penitentiary on Sept. 30.

The family of Gray said he was positively identified by William Billy Flowers, 18, of Lilburn, who worked with him at the Wages

Continued on Page 8, Column 1

Associated Press Wirephoto

**IN THE LAP OF LINCOLN**—WASHINGTON—Stonemason John Amoroso replaces mortar between the joints in the 19-foot-high statue of Abraham Lincoln in the Lincoln Memorial. The statue was carved by Daniel Chester French, in sections, from 28 blocks of white Georgia marble. Picture was made by Ranny Routt of the Washington Star.

# Reds Vow to Match West's Atom Tests

## Gromyko Asks U.N. Ban Now, Would Equal U.S.-British Total

By THOMAS J. HAMILTON

(Copyright 1958 by The New York Times Co.)

UNITED NATIONS, N.Y.—The Soviet Union announced Tuesday that it would continue nuclear test explosions until it had equaled the combined total reached by the United States and Britain.

Andrei A. Gromyko, Soviet foreign minister, held a news conference to urge the adoption by the General Assembly of a Soviet resolution calling for the immediate discontinuance of such test explosions.

Gromyko said adoption of the resolution would "promote the success" of East-West negotiations on the establishment of control machinery for the prohibition of nuclear test explosions. These are to begin in Geneva Oct. 31.

**LEFT IMPRESSION**

Gromyko renewed today the Soviet contention that the negotiations should take place at the foreign minsters' level. He left the impression, however, that the Soviet Union would attend even if, as is generally expected, the United States and Britain refused to send their foreign ministers.

The United States issued a statement Tuesday night expressing the hope that Gromyko's statement did not mean that the Soviet Union "is seeking justification for a U.S.S.R. policy of continuing unrestricted nuclear testing."

The statement reaffirmed the intention of the United States to suspend its own nuclear test explosions on Oct. 31, "provided the Soviet Union does the same," and expressed the hope that the Soviet Union was not trying to evade its acceptance of the United States announcement on Aug. 22 regarding a one-year suspension.

The statement said that it was "up to the Soviet Union now as to whether the tests will be suspended on Oct. 31 or whether they are to continue."

Gromyko made two conflicting statements on the exact type of parity he demanded in nuclear test explosions. In a statement he read at the start of the news conference he said that the Soviet Union had to take into account "the interests of its security" in determining the date when it would stop them. He added:

"The Soviet Union has all grounds to discontinue its tests only after it conducts the same number of such tests as was held by the United States and Britain taken together as allies after the cessation by the Soviet Union of its nuclear weapons tests on March 31 of this year."

**FROM THE BEGINNING**

Later, however, he told a correspondent that the Soviet Union would continue its tests until they equaled the total number carried out by the United States and Britain "from the beginning" of test explosions.

He said also that if France started nuclear tests, the Soviet total must equal the combined total of the three Western "allies."

According to information made available by official sources on Sept. 18, the United States has conducted a total of 112 tests since the first explosion at Alamagordo, New Mex., in 1945. The United States is believed to have conducted two more since then, besides several that were not announced.

According to these sources, the Soviet total since 1949 is 39, while Britain has conducted 19 since 1952. Regardless of the exact totals, the Soviet demand for parity presumably would allow it to continue nuclear test explosions for a number of years unless an international agreement was reached, in Gromyko's words, to stop them permanently and without conditions.

**CORRECT ONE**

The Soviet delegation Tuesday night authorized the statement that Gromyko's written remark was the correct one, and that the Soviet Union therefore was merely asking parity in nuclear test explosions since it announced the suspension of test explosions on March 31. The new demand is in line with a year-old Soviet demand for parity on the U.N. Disarmament Commission, so that the number of Soviet-bloc and neutralist members would equal the Western members. The Soviet Union has boycotted the commission for a year because this demand was not fully met.

The Soviet Foreign Minister and his subordinates laughed ironically when a correspondent remarked that the purpose of recent U.S. test explosions was to develop a "clean" bomb.

When he was asked if the purpose of the Soviet tests was to produce a more destructive weapon than the Hydrogen bomb, Gromyko replied that this was "very dynamic" and that there was no limit to the possible increase in its destructive power.

# A Quick Check On The News ✓

### Here . . .

- **T. V. Williams** fires 46 revenue employes, adjusts salaries of 100 others in compliance with Merit System.
- Body of missing **Decatur** mortician, **Virgil Glenn Gray, 48,** found in Arkansas' Ozark Mountains.
- **James K. Vardaman Jr.** resigns as **Federal Reserve System** governor and will become president of **Bank of Albany.**
- Death verdict in inevitable for **Anjette Lyles,** the state tells Bibb County jury in **Macon.**

### There . . .

- **Pope Pius' condition worsens** during night after day of progress; pulse rate, temperature, blood pressure up.
- Judge Potter Stewart of 6th Circuit Court of Appeals **is named to Supreme Court** to succeed retiring Justice Burton.
- Secretary of State Dulles warns China Reds **they will be condemned by free world** if Quemoy attack is renewed.
- Gov. Faubus charges United States tried to collect tax on use of governor's mansion; **tax collector says it was error.**

# Adams Stays On To Help Persons Learn the Ropes

WASHINGTON (AP)—Wilton B. (Jerry) Persons took over Tuesday as President Eisenhower's No. 1 assistant. But Sherman Adams, who resigned the top White House staff job under fire, is staying around for a while to help out.

Adams solemnly looked on from the back of the room as Atty. Gen. William Rogers administered the oath of office to the lean, 62-year-old graying retired major general. Adams didn't stick around to join the line of well-wishers congratulating Persons after the ceremony.

Eisenhower was at the front of the White House conference room beside Persons. After Rogers had administered the oath, the President handed Persons his commission, smiled and said: "Well Jerry, here is a new diploma. This is one of the many capacities in which we have been together."

Persons, a long-time close associate and personal friend of Eisenhower, served with him in the Army. A member of the White House staff since Eisenhower took office in 1953, he has been deputy assistant to the President.

The White House said Adams will stay on until there has been an orderly transition. Press Secretary James C. Hagerty said he didn't know how long that would be.

Adams resigned the $22,500-a-year role of right hand man to the President on Sept. 22 after there was no letup of the continuing criticism of his relations with Boston industrialist Bernard Goldfine, the present-giving millionaire.

Adams insisted he had done no wrong in making inquiries of regulatory agencies about pending Goldfine cases. But he agreed with Republican critics that his actions might hurt the election chances of GOP candidates in next month's elections if he stayed on.

# U.S. Surgeons Want Crackdown On 'Hotrod Ambulance Drivers'

CHICAGO (AP)—A committee of the American College of Surgeons called Tuesday for a crackdown on the hotrod-type ambulance driver. They said studies show he injures more of his charges than he helps.

Dr. Preston Wade of New York, chairman of the society's committee on trauma which plugged successfully for safety devices in new cars, said the ambulance driver should go easy on the siren and obey all speed and traffic laws including stop and go lights.

Dr. Sidney Lyttle, Flint, Mich., surgeon who made a survey of 2,500 ambulance patient deliveries to Flint hospitals, said:

"The study showed that 98.2 per cent of the cases would have gotten along just as well if they had been delivered to the hospital by ox cart."

Of the remaining 1.8 per cent of the cases, or 45 cases, that required reasonably swift attention, he went on, nine could have been killed or reduced to permanent invalidism by a rough ambulance ride.

"And none of these 45 patients would have died if there had been an additional half hour delay in bringing them to the hospital," he added.

Committee members presented their views in a news conference on trauma at the ACS's 44th annual clinical meeting.

Wade said Louisiana and Massachusetts have state laws governing the qualifications and performance of ambulance drivers and that the committee believes all states should adopt similar statutes.

Lyttle said the Flint survey failed to uncover a single case where speed would have saved the patient's life.

"What the seriously injured or ill patient needs is a smooth expeditious trip to the hospital not a speeding, rough, weaving ride which can increase the degree of shock with possible fatal results," he said.

The committee sent a resolution to the major auto manufacturers in 1955 requesting they consider installations of seat belts, interior padding, recessed steering wheels, safety door locks and firmly fixed front seats.

*True Story*

# Little Girls Stranded--- Who Helps?

"My name is Patsy, and I'm 9 years old." Her voice was small and tired. "This is my sister. Her name is Hannah, and she's going on 7."

The children were shabby and their eyes were big with bewilderment and innocent faith.

They had been on the bus all night, traveling from uncertainty to uncertainty.

Mama had gone away several days ago, and they had not heard from her. They didn't know who put them on the bus in the Mississippi town where they had been living. Patsy thought they were going to some place in North Carolina where Daddy was. He was to meet them in Atlanta. Yes, she knew who he worked for.

Not much to go on. But Travelers Aid, a Community Services agency, found Daddy. He was sorry, he couldn't get off from work to meet the girls in Atlanta.

He hadn't seen them in five years, when he separated from their mother. When their mother deserted them, he sent bus fare for the girls to come to him. That was the best he knew to do. Could Travelers Aid put them on the next bus?

Of course, Travelers Aid could, but meantime the girls were fed and cared for. Daddy was told exactly what time to be at the bus station and was referred to a local child welfare service for help in planning for the youngsters' future.

This thing happened. It is a documented case history. To help youngsters like Patsy and Hannah and other strangers in distress costs $8.67 per person. Give now! Give generously for Community (Chest) Services.

# Decatur Kiwanis Elects Dr. Leslie

The Decatur Kiwanis Club has elected Dr. John T. Leslie president for 1959. He succeeds Dr. Henry Malone.

Also elected were Julian Ivey and Sam Moss, vice presidents; Stanley Hastings, treasurer; Dr. John Heard, C. E. Glausier and Frank Roberts, directors.

# New Guinea Shakes

BERKELEY, Calif. (AP) — A strong earthquake believed to have centered in New Guinea was recorded Tuesday on the University of California seismograph.


The Oak Room ...there's no finer food and no more sensibly priced food than that you'll find at the Oak Room at the Piedmont Hotel Open 6 A.M. 'til 9 P.M.

New! ZENITH® BEHIND-THE-EAR HEARING AID

NO EARPHONE IN EAR! ONLY VISIBLE WIRED TUBE CONDUCTS SOUND TO EARMOLD IN EAR!

SEE AND TEST THE ZENITH Ambassador

- Tiniest Zenith Ever—Weighs Only 6/10 Ounce
- Flexible Wired Tubing Holds Aid Snugly In Place
- Inconspicuous Phantom-Link Connector (at slight additional cost on any Zenith Custom Earmold)
- Finger-Tip Volume Control
- No Dangling Cord
- Use Telephone Naturally
- No Clothing Noise
- Slip On or Off At Touch
- Snaps Instantly Into Inconspicuous Earmold

PLUS...10-Day Money-Back Guarantee ...1-Year Warranty...5-Year Service Plan $145.00

How much do you know about *your* hearing problem? FREE Hearing Facts!

ZENITH "LIVING SOUND" HEARING AIDS

Is there something you'd like to know about *your* hearing difficulty? Thousands with a hearing loss find authoritative information in *Better Hearing*, the magazine for the hard-of-hearing. For one year's free subscription, descriptive literature, and dealer list, send to:

Zenith Radio Corporation, Hearing Aid Division 5801 West Dickens Ave., Dept Chicago 39, Ill.

NAME

ADDRESS

CITY ZONE STATE

Pittman & Hurst, Inc. 376 Peachtree St., N.E. JA. 4-7958

SCIENTIFIC PEST CONTROL

FOR A FEW CENTS A DAY

CALL "Otto" THE ORKIN MAN

ORKIN SINCE 1901

FREE INSPECTION

TR. 5-4541

WORLD'S LARGEST PEST CONTROL CO.

CHOPPED STEAK SANDWICH 45¢ The biggest Sandwich Will ever buy... Johnny Reb's Charcoal Broiler ON DUTY 24 HOURS 857 WEST PEACHTREE (Below The Biltmore) 101 FORSYTH (Across from Dinkler Plaza)

FRANKLIN SIMON, PEACHTREE AT PONCE DE LEON

Informal modeling during luncheon Cherokee Room Monday thru Friday

Franklin Simon ATLANTA

Soft-glow satin: enchanting first night theater suitdress

22.95

Glowing softly to reflect your own radiance . . . two-part rayon satin peau de soie suitdress with an attractively draped jacket and a candle-slim skirt. Black or royal blue, sizes 12 to 20.

MISSES' MODERATE-PRICED DRESSES, THIRD FLOOR

EVERY WED. NIGHT IS Family Night AT THE TOWN HOUSE 110 FORSYTH ST. SPECIAL PLATE ROAST TURKEY Celery Dressing Cranberry Sauce Green Peas Candied Yams 55¢ FAVORS For the KIDDIES 1 HOUR FREE PARKING AFTER 5 P.M.

FRANKLIN SIMON, PEACHTREE AT PONCE DE LEON

Franklin Simon ATLANTA

introduction to beauty: Jacqueline Cochran's PAIR-PACK

Flowing Velvet and complimentary Super-Rich Cream

3.00* reg. 4.50

A beauty pair for young-complexion charm! Flowing Velvet brings dewy moisture to your skin every day, with exclusive Hydrolin. For night care, Flowing Velvet Super-Rich Cream, the sensational one-cream sleeping beauty treatment, moisturizes, lubricates and maintains oil-and-moisture balance. This offer for a limited time only; also available with Super Rich Cream and complimentary Flowing Velvet, reg. 4.25, 3.00* Flowing Velvet and Flowing Velvet Super-Rich Cream, each 3.00*

5.00*, 8.50*, 15.00* plus fed. excise tax

COSMETICS, STREET FLOOR

FRANKLIN SIMON, PEACHTREE AT PONCE DE LEON ATLANTA • TRINITY 2-8801

Perma-lift's new-in-one: smooth shapely underlining, fits any figure beautifully!

7.50

Just roll it on! Nothing will mar the long slow curve of your suddenly shapelier figure. Soft Helanca nylon power lastex with nylon lace bra, easy to wash and very easy to wear. In white, Small (32-33); medium (34-35); or large (36-37); average cup.

CORSETS, STREET FLOOR

FRANKLIN SIMON, PEACHTREE AT PONCE DE LEON ATLANTA • TRINITY 2-8801

# Cowboy Hero Welcomes 220 Newsboys to Fair

Some 200 Atlanta Constitution and Atlanta Journal newsboys representing virtually every section of the state were guests of the Southeastern Fair Tuesday.

The youngsters, winners of a statewide circulation contest, joined thousands of other fair visitors for the sixth day of Georgia's "greatest annual event."

Upon arriving at the fairgrounds Tuesday afternoon, the newsboys were met by movie cowboy star Johnny Mack Brown who also had the entire group as his special guests at an evening performance of his big show on the fair midway.

The annual Southeastern Hereford show and the announcement of winners in the annual intercollegiate livestock judging contest highlighted agricultural activities at the fair.

The University of Georgia team took first place in the contest with a team from the University of Florida second and a University of Mississippi team third.

Pete Moody of the University of Georgia was first in individual scoring and Preston Hart, also of Georgia, was second.

In the Hereford show, Circle A Ranch of Sandersville exhibited the grand champion bull while Jo-Su-Li Farms of Colquitt showed the reserve champion bull. Caw-Caw Plantations of Orangeburg, S.C., exhibited the grand champion female of the show while Pleasant Point Plantation of Beaufort, S.C., showed the reserve champion.

Wednesday will be War Veterans Day at the fair and the livestock activity will include Angus and sheep judging.

### *Wednesday at the Fair*

- 6:00 a.m.—Receipt of Orchid Show Entries
- 9:00 a.m.—Aberdeen-Angus Judging—Open Show
- 9:00 a.m.—Swine Judging
- 9:00 a.m.—Sheep Judging
- 11:00 a.m.—Judging of Orchid Show Entries
- 12:00 p.m.—Gates Open
- 12:00 p.m.—Vocational Education Luncheon
- 1:00 p.m.—Exhibit Buildings—Midway Open
- 1:00 p.m.—Atlanta Orchid Society Show Opens
- 2:00 p.m.—State 4-H Club Sheep Shearing Contest
- 2:00 p.m.—Special War Veterans Program
- 4:30 p.m.—Women's Army Corps Band

## Missile Officer To Talk at Fair

Lt. Col. Bruce Pierce, executive officer of the Research and Development Division of the Army Rocket and Guided Missile Agency at Huntsville, Ala., will be a featured speaker at "War Veteran's Day" Wednesday at the Southeastern Fair.

Col. Pierce will speak on "Guided Missiles in the Army" at 4 p.m. at the fair center.

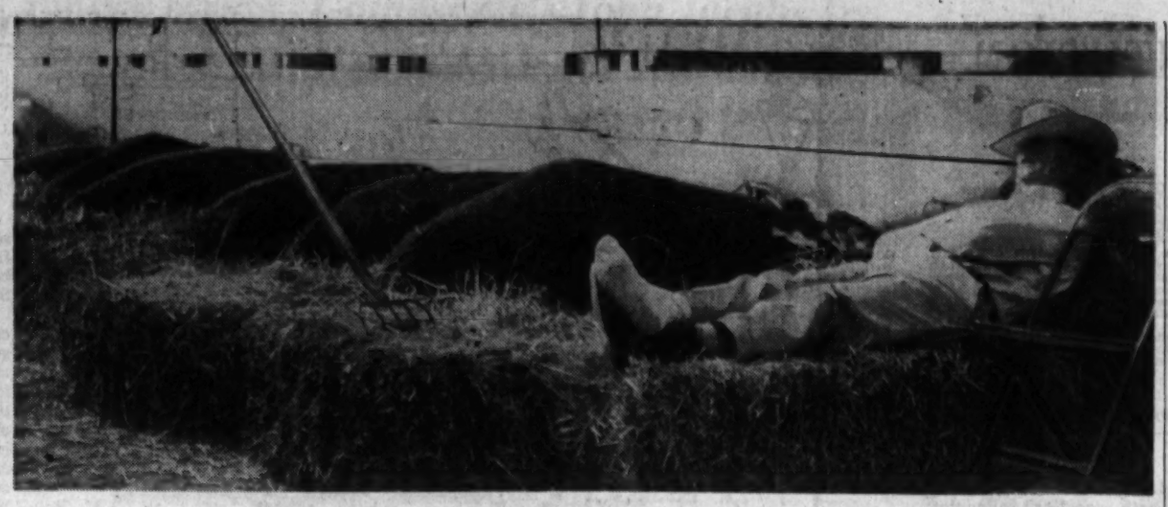

Staff Photo—Bill Young

ATTENDANT TAKES A SNOOZE BESIDE MOUNDS THAT ARE HIS COWS—SNOOZING, TOO

*These Fat Beauties Are Entered in the Fair by the Charles F. Moore Farm, Dyersburg, Tenn.*

# *4-State Army Reserves Merged Into HQ Here*

Atlanta was named Tuesday as headquarters for a new organizational setup for Army reserves which replaces the military districts of four states.

Military districts of Georgia, Tennessee, North and South Carolina will be merged into a single corps under the command of Maj. Gen. Frank S. Bowen who has been in command of the Georgia Military District. The new organization will be known as the XII U.S. Army Corps (Reserve).

The remaining states of the Third Army Area, Florida, Mississippi and Alabama, will be organized as the IV U.S. Army Corps (Reserve) with headquarters in Birmingham. Both the XII and the IV Corps will be under the jurisdiction of the Third Army commander.

Maj. Gen. Stanhope B. Mason will command the IV corps.

The changes are part of a program to consolidate subsidiary military districts. The Army said it was designed to improve reserve training. When the reorganization is complete, there will be 14 Army corps in the United States, replacing 49 state military districts in six Army areas.


DAVISON'S

**Costume in Crepe by Ben Fox.** A woman might bank her wardrobe on just this kind of dress—an easy, effortless flow of rayon crepe topped with a blouson-backed jacket. You'll love it for shopping or the symphony, in solid black, blue or green . . . and red, green or blue print . . . sizes 12½-22½. **$25**

Come in, write or phone JA. 2-7612
Davison's Women's Dresses, Second Floor
Also Athens

# Great Music for a Song

# Brilliant 14th Symphony Season

**only $19***

**buys your season ticket to twelve enchanted musical evenings**

It's no news that Davison's and the Atlanta Symphony are old and fast friends. We've been in there applauding, supporting and glorying in it since the first season in 1944 when the entire repertoire was three concerts. Now, so proudly we hail the 14th brilliant season—crowded with twelve double concerts, star-spangled with the world's musical Greats. As an old hand at values, Davison's acclaims these twelve enchanted evenings as the world's biggest and best musical bargain. We wouldn't miss a magic minute of it—hope you will be there too!

**12 Double Concerts of Brilliant Musical Evenings:**

October 9th and 10th
**Mildred Miller,** Metropolitan Opera mezzo-soprano

October 23rd and 24th
**Leonard Pennario,** celebrated pianist

November 6th and 7th
**Guiomar Novaes,** world's leading woman pianist

November 20th and 21st
**Thor Johnson,** guest conductor

December 4th and 5th
**Kees Kooper,** famous violinist

December 18th and 19th
**Arthur Fiedler,** Boston Pops Conductor

January 8th and 9th
**Philippe Entremont,** talented young pianist

January 22nd and 23rd
**First chair virtuoso** of the Atlanta Symphony

February 5th and 6th
**Mozart's "Cosi Fan Tutte"** with cast of six opera stars

February 19th and 20th
**Andres Segovia,** world-famous guitarist

March 5th and 6th
**Berl and Shirley Senofsky,** violinist-cellist team

March 19th and 20th
**Lois Marshall,** gifted American soprano

*$19 buys season ticket for orchestra seats. Balcony seats as low as $14; Gallery $7 or $9.

DAVISON'S

**This is Symphony Week! Buy your season ticket now—call JA. 5-2956**

# THE ATLANTA CONSTITUTION

*For 91 Years The South's Standard Newspaper*

RALPH McGILL, Editor — CLARK HOWELL, Publisher

Established June 16, 1868
Issued daily except New Year's, July 4, Labor Day, Thanksgiving and Christmas and entered as second-class matter at the Post Office at Atlanta under Act of March 3, 1879.

The Atlanta Constitution (morning), and The Atlanta Journal (evening), and the Atlanta Constitution and The Atlanta Journal (Sunday), published by Atlanta Newspapers, Inc., 10 Forsyth St., Atlanta, Georgia.

Subscription rates by carrier: Morning and Sunday or evening and Sunday, 1 week, 50c; 1 month, $2.17; 3 months, $6.50; 6 months, $13.00; 1 year, $26.00. Morning or evening daily only, 1 week, 30c; 1 month, $1.30; 3 months, $3.90; 6 months, $7.80; 1 year, $15.60. Morning, evening and Sunday (13 issues), 1 week, 80c; 1 month, $3.47; 3 months $10.40; 6 months, $20.80; 1 year, $41.60. Subscription prices by mail on request. Single copies: Daily, 5c; Sunday, 20c, plus 3% sales tax on sales and deliveries made within the State of Georgia.




## Good Fiscal Control Is Basic Requisite

Permanent fiscal control agencies in both the legislative and executive branches of state government are among recommendations made to the Georgia Senate committee now studying reorganization of state government for more efficient, economical operations.

The recommendation, made by Page Ingram, a representative of the Council of State Governments, has merit. Since part of the reorganization must be a consolidation of boards and bureaus, adding two more could be justified fully if part of their job consisted of preventing more from mushrooming.

To have maximum value such fiscal control agencies would have to be independent. In other words, they would be useless if set up as mere appendages of the governor's office. Far too many boards, set up by the General Assembly to do legislative bidding, have wound up being owned lock, stock and barrel by the executive department.

Under the present system wherein the governor has so much control over spending—especially of surplus funds—pressures of politics and politicians are rough on state funds. Under such one-man control there's nobody to whom to pass the buck.

Good fiscal control not only entails wise spending of funds on hand but long-range planning to meet long-range goals. Typical example of this is the highway department where so much emphasis has been placed on miles of roads paved with little thought about maintenance. Hand-to-mouth financing invites perpetual crisis.

At any rate, it is good to see the Senate group on the job. There is time to explore many fields between now and January.

The committee, which seems sincere in trying to find ways of carrying out Gov.-Nominate Vandiver's pledges for streamlining and efficiency, has a difficult job. They need expert advice and it's good they are seeking it. Available to them, of course, are facilities of the state university system, professional consultants and leaders not connected with partisan politics.

Surely there is enough ability and wisdom in the state, if used, to set our government course toward the goals we all seek.

The state's income has grown phenomenally in the past few years and the revenue department has become one of its most powerful agencies. Before there are any further hasty tax increases, an earnest attempt should be made to make the best use of available funds. The tax structure must be geared to—as it is limited by—economic growth.

* * *

## Stakes Are Quite High At World Bank Meeting

In New Delhi, India, Atlanta's Eugene Black, whose mother was a daughter of Henry Grady, famed editor of The Constitution in the late 1800s, is presiding over a momentous meeting of the World Bank.

The bank has before it proposals to enlarge its funds and those of the International Monetary Fund. A third Eisenhower proposal, for a special new agency to assist underdeveloped nations on easy terms, was less warmly received by some of the European nations. Belgium in particular was lukewarm. They fear competition and loss of markets.

But there is reason to believe the World Bank and the International Fund will enlarge their lending capacity. Both have excellent records. No loans are in default.

Prime Minister Nehru, in welcoming the monetary meeting, made an important speech. The struggle today is not, he said, between Communists and anti-Communists. In spite of the difference over method, he said, both worship the same "god of the machine."

The great divide—and the gap grows—is, he said, between the have-not nations "struggling to stay alive," and those with highly developed industrial economies.

Because of this obvious fact, India's Prime Minister urged the finance ministers and bankers to understand that "for the good of the world" more help is needed for an Asia in an "explosive state." Asia, he said, will continue in this explosive condition because "a giant has been unleashed . . . the giant may stumble and fall, but he prefers to make his own mistakes. . . ."

None can dispute the latter. India, side by side with Red China, has not gone Communist nor will she unless her methods of representative democracy fail. Many nations in Asia do not wish to be Communist or Western. They want to remain independent. But since none is prepared industrially for production of domestic and export goods and since few have adequate political experience, they must have help.

Who will give it . . . Russia or the West? The World Bank and the Monetary Fund are both excellent agencies. They do not give away money. They lend it on a business basis. Their record is good. We trust that all three of the President's proposals will be adopted in this historic meeting in Delhi.

* * *

## Fulton Countians Urged To Vote School Bonds

Fulton County voters will go to the polls on Oct. 23 to decide the fate of another school bond issue of $3,325,000. Because of tax digest limitations, the figure is considerably less than actually is needed to permit the county to stay ahead of enrollment increases.

Included in the proposed list of projects are three new elementary schools, one new high school and additions to four high schools and eight elementary schools.

Because of the legal limitations on issuance of bonds, the county has to come back every year or so with new proposals. That is the reason for such frequent school bond issues in the county and why there will be others in the future. As old bonds are retired and the property tax digest increases with normal growth, the county must ask for new funds to try to stay abreast.

Fulton County has a splendid school system with a capable board and an outstanding superintendent in Paul West. School construction costs have been held to figures much lower than in most communities without sacrifice of quality. But the county's population still grows and the need for new school buildings grows with it.

We feel confident that the county's voters will approve this bond issue for adequate public schools in spite of the seeming uncertainty about the future. Somehow or other, public education must be continued and Fulton County must have the facilities for doing so.

* * *

## Ike Names Able Jurist To U.S. Supreme Court

Judge Potter Stewart, of Cincinnati, one of the brilliant young judges of the Midwest, has been named to the U.S. Supreme Court in a recess appointment to fill the vacancy caused by the resignation of Mr. Justice Harold H. Burton. Judge Burton, 70, is resigning on doctor's orders. Judge Stewart is 43 years old.

The appointment, the fifth to the court by President Eisenhower, is one which should meet with almost universal commendation. Judge Stewart, whose father is presently a justice of the Ohio Supreme Court, has a distinguished background. He is a cum laude graduate of the Hotchkiss school of Yale University and of the Yale Law School. He then was a Fellow at Cambridge for two years.

After being associated with major law firms in New York and Cincinnati, he was named to the 6th U.S. Circuit Court of Appeals in 1954. He has served four years on that bench and attained a reputation among lawyers in the court's jurisdiction as a brilliant young jurist. In addition to trial and judicial experience, Judge Stewart was a member of the city council of Cincinnati and was vice mayor of that city in 1952-53. Newspapermen will be pleased to know that he was at one time a reporter on the Cincinnati Times-Star.

We congratulate Judge Stewart and the President for appointing him.

* * *

## Louie Morris Bridge Heralds Dawn of Era

The Louie Morris Memorial Bridge which will be dedicated today is a highly important spoke in the Savannah River Development Program, hub of which is the mammoth Hartwell Dam project.

Located just south of the dam and linking Georgia and South Carolina, the bridge will carry a tremendous volume of traffic in the years ahead as the river development program triggers industrial expansion and provides recreational facilities for millions of people.

It is indeed appropriate that much of today's dedication program will be devoted to paying tributes to the memory of three men who expended so much time and effort toward bringing about the harnessing of the Savannah River and thereby laying the groundwork for the economic progress to follow.

The late Louie Morris, editor of the Hartwell Sun; Senators Walter F. George of Georgia and Burnet R. Maybank of South Carolina were tireless workers for the Hartwell Dam project and other phases of the river development program.

They and others who battled so hard and faithfully, often in the face of great obstacles, to establish the foundation for the work now moving toward completion deserve the eternal gratitude of the citizens of Georgia and South Carolina.

*'Hey, Fellows, Want Some Help?'*

**Pulse of the Public**

## Georgian Points Out Dire Consequences That Would Follow Closing of Schools

Hahira — In the Oct. 1 issue of The Constitution, Ralph McGill makes a statement with which I heartily disagree. His statement is, "But the assumption must remain . . . that the adults in those states still prefer to abandon their schools rather than to allow even one school district to make a try at compliance."

If Ralph McGill is basing this "assumption" on the result of the last election I cannot follow his mode of reasoning. I have openly opposed the closing of the schools from the first and yet Ralph McGill has me numbered with those who would "prefer to abandon their schools rather than to allow even one school district to make a try at compliance."

If he will take the pains to make a little survey I am sure he will find a large majority of the people who prefer mixed schools to no schools at all.

To close the schools means not only that the children must be deprived of an education, but also that all our teachers will be thrown out of their jobs, our splendid school plants will be left to rot and decay unattended and retired teachers will no longer be issued a check at the beginning of each month.

Yes, I voted in that election, but there was only one way to vote on the segregation issue for all candidates were agreed on this one point. So I found but one alternative to the way I voted and that was not to vote at all.

SANKEY BOOTH.

• • •

### Thomastonan Quotes Biblical Passage

Thomaston — Charles L. Allen supported the thesis developed in his column of Sept. 16 with the quotation, "No one hath seen God at any time."—John 1:16.

A view opposite that taken by him could be more amply supported with Scripture. Examples: "Then went up Moses, and Aaron, Naoab and Abihu, and seventy of the elders of Israel. And they saw the God of Israel. . . . "—Exodus 24:9-10. "And the Lord spake to Moses face to face, as a man speaketh to his friends. . . ." Exodus 33:11.

O. M.

• • •

### Depot Commander Hails Constitution

Forest Park—On behalf of the Atlanta General Depot, I offer my congratulations during the National Newspaper Week to you and your staff for your excellent news coverage of the armed forces in this area.

It is through the medium of your columns that the local communities are kept abreast of what the armed forces are accomplishing locally in defense of the community and our nation.

WM. R. FIELDS,
Colonel, QMC, Commanding.

• • •

### She Salutes Work Of Nathan Leopold

Atlanta—A good idea may be original in one quarter yet fully and successfully explored elsewhere. As factually detailed by his inspiring best-seller, "Life Plus 99 Years," Nathan Leopold pioneered in the field of education for rehabilitating convicts, among other scholarly endeavers.

To study his methods, educators from near and far visited the high school which Leopold established in 1933 at Stateville, Ill. One professor from Chicago expressed "amazement at the heights to which the human spirit can rise in spite of an environment such as this." The school now offers correspondence courses to inmates of 19 penal institutions. Students when paroled are given credit in outside schools or, seeking work, can qualify for better jobs.

For one blind prisoner's sake, Leopold mastered Braille in addition to his command of 27 languages.

Nathan Leopold's prayerful works of repentance, his 18-hour-a-day regimen of self-discipline and conscientious effort to aid others for more than three decades, compose one of the noblest and most exciting human documents of our time, a book that is authoritative and will live.

ADRIENNE BATTEY.

**The Macon Telegraph**

## Needed: Fewer Invectives, Much Better Leadership

The United States Supreme Court has acted to cut off an important escape route for the Deep South states seeking legal means of maintaining segregated public schools. The ruling is coldly calculated to carry out what the court had in mind in 1954:

Prevent the individual states from using their powers to operate segregated schools.

Even the most cleverly devised "private" plan which relies, even indirectly, upon the state's taxing powers, use of the state's facilities or any measure of control, is now in the gunsight of the Supreme Court.

There's little comfort in complaining or listening to others complain that the court had no business ruling as it did. Admittedly, the court stepped outside the bounds of the case then before it to spell out its prohibitions against private school plans. But where does that get you?

The people of Georgia have listened to the Supreme Court being cussed up one side and down the other by every politician in this state for several years now. A new racial decision is handed down, invectives rain down, everybody nods in agreement but little or nothing is done to provide any real leadership out of the dilemma.

States such as ours, banking so heavily on a private school plan, must now face the plain, unvarnished fact that the Supreme Court is poised to knock out segregated public education, no matter what tag we try to put on it.

None of the choices that immediately present themselves is pleasant:

1. The state can continue to rely on its private school plan as a haven, inviting an almost certain clash of state and federal authorities eventually (and probably in the not too distant future, either).

2. The state can actually get out of the school business entirely, leaving the financing, operation and other details to local authorities. Tremendous problems would be presented: Tuition, unless based on ability to pay, would be prohibitive to many; students might find it impossible to enroll in accredited colleges; even the physical transfer of presently state-owned property might present a difficult legal problem.

3. Some new plan, not yet announced, might be hit upon to satisfy constitutional requirements, as interpreted by the Supreme Court, while maintaining a segregated system. This is a remote possibility, made even less likely by the court's latest ruling.

Georgians favor segregation and they know they favor it. There's no need for those in public office to keep harping on that subject. The people need, instead, some constructive leadership on solving the educational crisis sure to come.

**Leo Aikman**

## Living Outside Is Roomier

Of All Things: Jimmy Hobgood, editor of the Gordon County News, says a man who had never lived in Calhoun liked the town so well he requested to be buried there, and was. . . . A classified in a Georgia weekly advertises: "For Rent, two apartments, one inside hotel, one outside." The one on the outside is, of course, much the larger. . . . Bob Hodge, Delta reservations control manager says in Italian a bigamist is a heavy fog. You know, "biga mist." . . . "Damn Yankees" has been playing currently in a downtown Little Rock theater. . . . Style headline says "Men's Suit Producers Hope a Slim New Style Will Fatten Up Sales." And it is time for the perennial comment: There will be little change in the pockets. Father will still have that same pinched look. . . . Edwin R. Johnston, attorney, songster, and jet pilot, wants to know if the new cars will have power pushbuttons.

• • •

I LIKE THIS: "The difficult part in an argument is not to defend one's opinion, but to know it."

• • •

JEST FOR TODAY: Grandma hadn't been feeling up to par and the family called the doctor. He came and gave her a good examination. After he left, the lady seemed to perk up.

"What did you say the new minister's name was?" she asked.

"That wasn't the minister, that was the doctor," the family told her.

"Hummm," Grandma said thoughtfully, "I did think he was a bit familiar for a minister."

• • •

SIGN OF THE TIMES: Placard in book store window, "Speak when you are angry and you'll make the best speech you'll ever regret."

• • •

HIGHLINES: Another fellow for whom I would like to tie the hangman's knot: The man who makes one-pocket shirts and no-watch-pocket trousers. — "Tige" Pickle, Early Co. News.

We wonder if one of the basic freedoms was the freedom to want. If it wasn't we think it still should be included as it certainly is used more than any of the others, and to not have it would be unbearable.—"Bub" Lang, Omega News.

One should go barefooted only if one has an abundance of shoes. —Virginia P. Price, Louisville News & Farmer.

Some folks call other folks "coffeeholics."—Harry Hamrick, Unadilla Observer.

**William S. White**

## What Makes Up The Voter's Mind?

WASHINGTON—An American political consensus is being reached in the most local and fragmented series of contests in millions of farmhouses and thousands of hamlets, towns and cities across the United States of America.

This biennial congressional campaign, like the 85 that have gone before it across a century and three-quarters, is leading up to what is always called a "national election"—and never is that at all. What are really coming in November, instead, are so many scores of small elections over so many real and open and hidden and sometimes merely implied "issues" as to be quite beyond discerning, let alone counting.

The whole present process is one of vast diffusion, with two exceptions. There is the Deep South, where Democratic primaries alone have long since settled who is to come to the House and Senate. And there is a handful of hard-core Republican areas in the Midwest and New England where Democratic challengers run against Republican certainties simply out of duty to a two-party tradition.

But for the vast bulk of the country this is a real election. And the real question in the obvious sense, on all present readings, is not whether the Democrats or the Republicans are to control the new Congress. Rather it is how much the present Democratic majorities are to be expanded.

But men will be elected or re-elected as "Democrats" who are far closer to most of the Republicans than are at least one-quarter of the Republicans themselves. Men will be elected or re-elected as Republicans who are practically indistinguishable from 80 per cent of the Democrats.

One party—probably the Democrats—will return here in January in command of at least the procedures and possibly even the ultimate actions of the 86th Congress. But the total result of the election will have been based upon hundreds of candidates' personalities and promises and public attitudes—and sometimes the total lack of such attitudes.

The simple truth is that it will be a great mistake to go about reading vast national and international import into the results of this current congressional election. No doubt it will prove that the country in a vague, general way is more "Democratic" than Republican. But for what kind of a Democratic Party will the people have spoken? The party of the advanced liberals? The party of the moderates? Nobody in the world will know that answer.

Is this bad? Not in this correspondent's view. For a truly "efficient" party system — in which every sheep is plainly separated from every goat—has often wound up with the goats feeling obliged to destroy every last wrong-headed sheep or vice versa. It is not too bad a thing to keep every form of the absolute—even absolute clarity—out of politics.

**Charles L. Allen**

## Man Has Wealth Of Unused Powers

One of the greatest writers of all time was Sir Walter Scott. During his last illness he asked someone to bring him "The Book." His friend knew that Sir Walter had lived with great books all his life and he asked, "What book?" He replied, "Ah, there is only one Book, just one Book."

Every day new books are being published and many of the books men and women have written have blessed mankind. Many authors have sought to write about life and how to live it but no book can be compared to The Book. In the Bible man finds the answers to all life situations and that is one reason why the Bible will always remain as the Book.

The original language in which the Bible was first written has for a long time been a dead language. But the Bible is constantly being translated and retranslated into the living languages of living men. Today one may read the Bible in more than a thousand languages and dialects. The languages die, but the experiences of men are the same.

Go back in the distant past and stand by the side of Moses as God is speaking to him at the burning bush. Some may feel that "burning bushes" have no place in this modern day. But in one way or another, we feel challenged, as Moses was, to some high task. He feels inadequate to the task.

But God would not let Moses turn away. God asked Moses, "What is that in thine hand?" (Exodus 4:2). God is reminding Moses of his own strengths and abilities. No man is helpless. Every one of us has powers we have never used. Moses had physical strength, leadership abilities, a good mind. In addition, within his breast burned the flame of faith.

Within the hand of every man there are certain powers. When we fix our minds on the problems and difficulties of life, we are tempted to slip away into the darkness of despair and defeat. But God, in many ways, reminds us of the powers we hold within our hands. As we concentrate on our own strengths under the inspiration of our God, the impossibles become possibles.

Just before death overtakes him, Moses looks back over the hard paths of life and testifies, "The eternal God is thy refuge, and underneath are the everlasting arms" (Deuteronomy 33:27). And centuries later another writer says of him, "And Moses . . . endured, as seeing him who is invisible" (Hebrews 11:27). And there are many whose lives have been on the Moses pattern.

**Roscoe Drummond**

## Paul Butler Hails Democrats' Record

QUESTION: As the spokesman for the liberal wing of the Democratic Party and advocate of liberal legislative policies, are you satisfied with the record of the 85th Congress? PAUL M. BUTLER, chairman, Democratic National Committee: First, let me say I do not consider myself the spokesman for any wing of our party.

I have always supported and advocated the policies and programs of the overwhelming majority of our party. And that majority is never satisfied as long as there are so many needs to be met. But I am proud and the Democratic leadership of the 85th Congress can be justifiably proud of the record of accomplishment we have to take to the voters this fall.

That the majority of our party is well aware there is more to be done, particularly in such areas as constructive labor legislation, education, housing, employment and health and welfare programs, was reflected in the Democratic efforts in the 85th Congress, efforts which were defeated by strong Republican opposition.

QUESTION: The Republican Party has often criticized the Democratic Party for spending too much, and is repeating that criticism today, pointing to the programs in the last session calling for federal funds.

CHAIRMAN BUTLER: But at the same time that Republican spokesmen are criticizing the Democrats on this score, they are boasting about the improved national economy that came as a result of such Democratic programs. While the administration pursued its "wait and see" economic policy throughout the long Republican recession, Democrats moved ahead to enact the highway construction bill, providing badly needed highway improvements and jobs for the unemployed; to extend unemployment compensation to relieve hardships; to lower the interest rates on FHA loans to give the slumping housing industry a boost.

QUESTION: Republicans say the 85th Congress enacted an inadequate civil rights bill. What do you say?

CHAIRMAN BUTLER: Despite the fact that the so-called "party of Lincoln" has always blamed our party for civil rights defeat, the fact is that the 85th Congress passed the first major civil rights legislation in 82 years — a measure that was rightfully hailed throughout the land as a great step forward.

QUESTION: How will the Democrats make use of this Democratic record in Congress?

CHAIRMAN BUTLER: All Democrats, running at every level of public office, can go to the voters throughout this campaign with the Democratic record written by the 85th Congress — a record which clearly shows the basic Democratic interest in the majority of the people. And which you yourself, Mr. Drummond, described as "a downright good record."

Democrats can talk about that record and contrast it with Republican lack of leadership, the drift and delay in vital foreign and defense measures, the Republican oppositiion to the measures the people want and support.

By pointing up this Democratic record in the face of Republican opposition, our candidates have tangible evidence of the need for an even greater Democratic majority.

# U.S. Banker Vardaman Resigns, Moves to Albany

## Senator's Son Ends 11 Years As Federal Reserve Governor

President Eisenhower Tuesday formally accepted the resignation of James K. Vardaman Jr. as governor of the Federal Reserve System, effective Dec. 1.

He will move to Georgia to become president of the Bank of Albany.

Vardaman told The Constitution's Washington Bureau that he will make his home in Albany, and that he will also maintain the Sea Island residence he acquired in 1952.

One of the nation's top monetary policymakers since 1946, when former President Truman appointed him to a 14-year term on the Federal Reserve Board, Vardaman is a native of Greenwood, Miss., and holder of a distinguished military record.

**OLD PERSONAL FRIENDS**

The White House made public an exchange of letters between Eisenhower and Vardaman, old personal friends, shortly after Vardaman paid a 45-minute farewell call on the President Tuesday.

In his letter to Eisenhower, Vardaman said:

"After 25 years of public service, a large part of it in combat forces of the United States Army and Navy, I would like very much to retire and devote the rest of my time to private interests in the calm and comfortable climate of my home areas of south Georgia and south Mississippi."

**ABSOLUTE MAXIMUM**

The 64-year-old official, whose FRB term still had two years to run, also said he has been serving with reluctance for the last two years "because of my belief that 10 years is the absolute maximum time that anyone should be allowed to serve continuously as a governor of the Federal Reserve System."

In a letter addressing Vardaman as "Dear J. K.," the President said he was accepting the resignation with personal regret. Eisenhower added:

"The nation as a whole has benefited from your incisive and inquiring approach to central banking policies and procedures and your concern for the public service role of banking in the nation."

**ARMY OFFICER**

An Army officer in World War I and a Naval staff officer in World War II, Vardaman has been awarded the Legion of Merit, Silver Star, Purple Heart and numerous other combat decorations. Commanding officer of the landing party during the North African invasion in 1942, he also participated in the invasion of Okinawa in 1945. He is the son of the late Gen. James K. Vardaman of Mississippi.

From May, 1945, until his appointment to the Federal Reserve Board eight months later, Vardaman served as naval aide to then President Truman.

The federal official, already well acquainted with several of Georgia's top business executives, was in the state for a major address three years ago this month at a meeting of the Georgia Bankers Assn. in Valdosta.

The Bank of Albany is the smallest of the city's three commercial banks, with deposits of about $10 million. It is not a member of the Federal Reserve System. Law prohibits him from working with a member bank for two years.

The bank is state chartered and is a member of the Federal Deposit Insurance Corp.

## TODAY'S EVENTS

ALCOHOLICS ANONYMOUS—Buckhead, Garden Hills Community Club, 8 p.m.
ALCOHOLICS ANONYMOUS—Crosstown, Cascade Methodist Church, 8 p.m.
ALCOHOLICS ANONYMOUS — Ansley Park, 12 Sixteenth St., NE, 8 p.m.
ALCOHOLICS ANONYMOUS—Alanon, 12 Sixteenth St., NE, 8 p.m.
UNIVERSITY OF ALABAMA ALUMNI CLUB—Town House, 12:30 p.m.
DIVORCEES ANONYMOUS—YMCA, 7:30 p.m.
STATE CONFERENCE ON TRAFFIC SAFETY—Dinkler Plaza, all day.
GYRO CLUB—Dinkler Plaza, 12:15 p.m.
AIRPORT AREA KIWANIS CLUB—2214 Stewart Ave., SW, 12:15 p.m.
NATL. ASSN. OF BANK WOMEN—Biltmore, all day.
EXCHANGE CLUB OF ATLANTA—Athletic Club, 12:30 p.m. Randolph Thrower.
ATLANTA MASONIC CLUB NO. 151—400 Ponce de Leon Ave., NE, 12:15 p.m. Dr. Herman L. Turner, pastor, Covenant Presbyterian Church.

# *Gainesville's John Jacobs Jr. Heads Georgia Kiwanians*

John W. Jacobs Jr. of Gainesville was elected governor of the Georgia division of Kiwanis International as the group wound up its three-day 39th annual state convention here Tuesday.

John W. Jacobs

George T. Smith of Cairo was elected treasurer and Dearmond Carter of Thomaston was re-elected secretary.

Elected district lieutenant governors were: Robert H. Wharton, Atlanta; George W. Funderburk, Hogansville, Lester F. Dollar Sr., Bainbridge; Tot H. Weatherly, Baxley; George M. Haslam Sr., Fort Valley; Charles B. Presley, Augusta; Joel Hunt, Elberton; Gilbert H. Gibson, Vidalia; Dr. Edgar M. Lancaster, Monticello; H. Milton Stewart, Cornelia; Keith Loveless, Cedartown; Grady L. Lindsey, Forest Park; Frank McCall, Moultrie; R. L. Mathis, Decatur, and Claude M. Hicks, Marietta.

Gov.-nominee Ernest Vandiver, speaking at a luncheon that ended the convention, praised Georgia Kiwanians for their aid in helping bring new industries to the state.

He said a continued and accelerated "progressive prosperity" in Georgia depends upon:

Maintaining in all levels of government "a healthy business atmosphere that will serve as an attraction to the ever expanding American economy to move into this area."

Aiding local chambers of commerce, civic clubs and citizens groups to provide local conditions that will help attract new businesses.

Vandiver repeated criticism of the U.S. Supreme Court for "high-handed and unorthodox procedure" in its rulings against school segregation.

"The people of Georgia," he added, "do not entertain for a moment any thought of permitting the substitution of government by judicial fiat from Washington for local self government and local self determination."

## Wants Strong Ghana

ACCRA (AP) — Prime Minister Kwame Nkrumah, who serves also as Ghana's defense minister, says he wants a formidable army, navy and air force. He told an upcountry audience this week that such forces "will let other nations, especially the big powers, respect us more."


**"Shame...Shame... Shame!"**

An unwed mother, a baby without a name, a lifetime of shame! Now CORONET Magazine reveals the tragedy that strikes one out of every twenty girls, most of them from highly respectable families! A noted authority on this shocking situation explains the emotional upheavals that can lead young women into trouble. Read the frank report, "Unwed Mothers—An American Tragedy" in

October CORONET now on sale



Southern Saves You Up To 40% During Their...

RE-UPHOLSTERING SALE

Southern's Famous Complete Rebuilding Included AT NO EXTRA COST!

Share in Southern's good fortune! They've just made a most unusual buy from two famous fabric mills. The savings are all yours! You'll find up-to-the-minute styles—in all popular colors and textures. You'll get the same highest quality workmanship, service and guarantee of satisfaction. Call now for best selection!

FREE! SOUTHERN'S 'WINNER'S WONDERLAND' CATALOG featuring more than 700 bonus gift items available to you absolutely free. Call JAckson 5-6868!

CALL NOW (DAY OR NIGHT)

JA. 5-6868

For FREE decorator consultation in your own home at your convenience day or evening.

SOFA AND CHAIR AS LOW AS $59.50

Including Everything EASY TERMS

SOUTHERN Upholsterers



don't blow your gasket–

SEE C&S

Smashing a fender or radiator needn't crush your month's budget. There's a modern way–a thrifty and popular *bank* way– to pay for major auto repairs. It's a C&S Personal Loan.

Whatever your need for cash, you'll find a C&S loan easy to arrange and to repay–a big convenience at little cost. You'll like the prompt, helpful C&S service. The reasonable bank rates. And the small monthly repayments custom-fitted to your income.

More and more Georgians now turn to C&S with personal money needs, large and small. Come in and discuss *your* problem in confidence. Like thousands of others, you'll prefer to "pay as you go with folks you know" –at *Georgia's largest bank.*

The Citizens & Southern National Bank

AND AFFILIATES IN ATLANTA

MEMBERS FDIC

FOR BANKING THE CUSTOMER'S WAY...SEE C&S

TWO JETS...FLY BOTH!

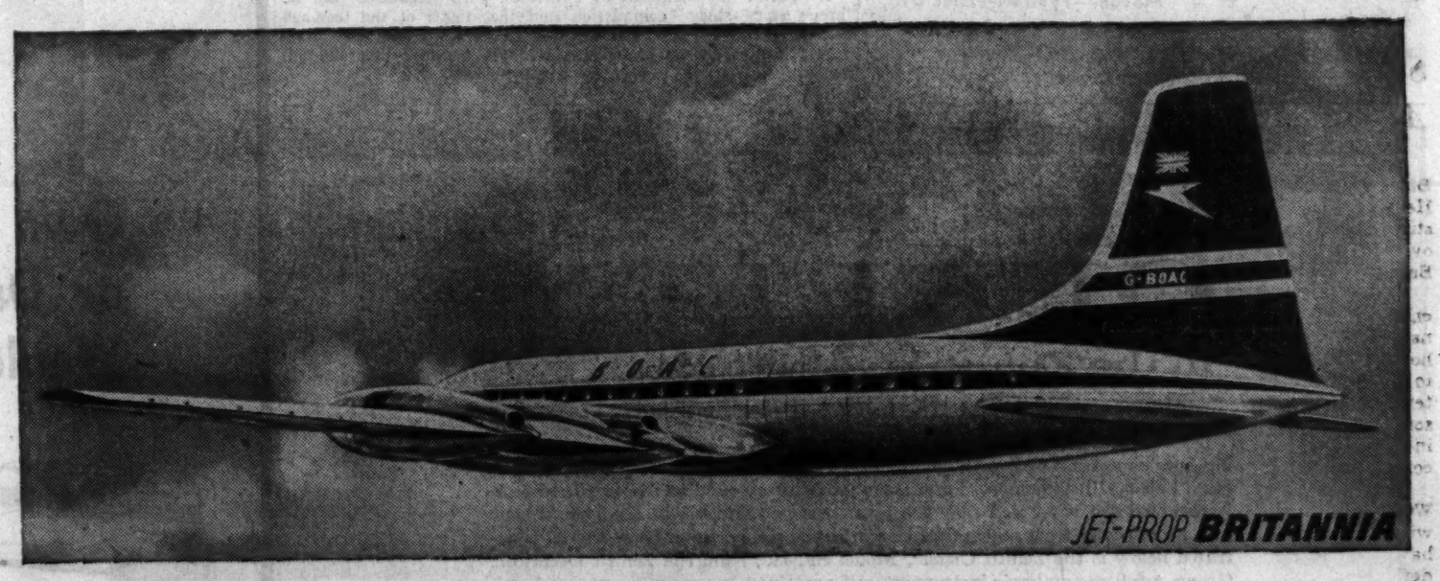


Go "pure jet" Comet 4... return jet-prop Britannia

The FIRST "pure" jetliner service crossed the Atlantic last Saturday... BOAC's Comet 4. The first transatlantic jet-prop was BOAC's Britannia.

If you're going to Britain or Europe, why not experience *both* types of jetliner? (1) The "pure jet". (2) The "jet-prop". You can do this easily when you BOOK BOAC. For BOAC offers *both* aircraft.

Advance reservations are as easy to make as a phone call to your Travel Agent. Tell him you want to fly *both* Comet 4 and Britannia...on your round trip!

Jet-time, you know, is far faster. And your cabin is restfully quiet, impressively free of vibration.

Added to your thrill in flying jet is your *treatment* on board either Comet 4 or Britannia. You travel under the watchful care of Stewards and Stewardesses who are determined that no other airline shall equal BOAC's *British* cabin-service. You'll like the individual attention they give you.

Tell your Travel Agent: "Book me BOAC...on *both* Comet 4 *and* Britannia!"

*TRAVEL AGENTS: May we remind you to remind your clients that no other airline approaches BOAC in jet experience? (120 BOAC pilots have logged 15 million Comet flying miles.)*

B·O·A·C WORLD LEADER IN JET TRAVEL
BRITISH OVERSEAS AIRWAYS CORPORATION
626 Fulton National Bank Building, Atlanta 2, Georgia, JA. 3-2821

# France Abandons Party-Label Voting

By ROBERT C. DOTY

PARIS—Frenchmen will vote for men instead of party labels when they elect the parliament of the Fifth Republic Nov. 23 and 30. The new system is expected drastically to reduce Communist strength.

The government of Premier Charles De Gaulle decided Tuesday to abandon completely proportional representation and the party list system in effect since World War II. The cabinet chose to return to the system of man-to-man contests on the winner-take-all basis last employed here in 1936.

**150 SEATS**

It is impossible to predict with accuracy the changes that will be brought about by the new system. Only in the most general way can certain probabilities be defined. Reasonably certain is the prospect that the Communists will lose from a half to two-thirds of the 150 seats they held in the last parliament resulting from the elections in January, 1956, under proportional representation.

Under the old system, voters in each of the 90 French departments were required to choose among the rival party lists of candidates for all of the seats of the department. Since this system minimized personalities and stressed party doctrine, it was favored by big, wel-organized parties. It also made remote the relationship between the voter and his representative.

**PARTY MANAGERS**

It gave party managers a whip hand in ticket makinng and enforcement of party discipline in crucial parliamentary votes. Under this system, seats were distributed by proportional representation: in principle, the party winning 30 per cent of the votes got 30 per cent of the seats.

The system adopted Tuesday will cut France up into 465 new "circonscriptions" — or electoral districts—each having about 93,000 inhabitants. Each district will elect one deputy.

On the first round—Nov. 23—there may be as many candidates as there are parties. If no candidate receives as much as 51 per cent of the votes cast, a runoff will be held a week later. On the second round a simple plurality will be required for election.

## Two Pillows For One Girl? Jimmy's Puzzled

MEMPHIS (AP) — Little Jimmy Wyatt, 4, gaped around the bedroom when taken to visit a family friend—a young woman.

"You married?" he asked.

"Not yet," she replied.

"If you're not married," he asked, "what are you doing with two pillows on your bed?"

Associated Press Wirephoto

**CLUBBED IN DEMONSTRATION**—ATHENS—Friends help a Cypriot student from the scene after he was clubbed as police dispersed a demonstration at Athens University. Students defied a police ban and assembled to protest British partnership plan on Cyprus.

## Episcopal Report Widens Grounds for Annulments

MIAMI BEACH, Fla. (AP)—Just reasons may exist for annulling a marriage, even though they are too intangible to put a finger on, a report to the Episcopal Church said.

Emotional and psychological conditions "not susceptible of any legal definition at all" may be grounds for nullifying a marriage, the report to the church's general convention said.

**DIVORCED PERSONS**

But it added that many church authorities deem it impossible to make a judgment on the basis of such factors.

The church forbids remarriage of divorced persons unless the former marriage has been annulled under ecclesiastical law.

As for the psychological reasons that might render a marriage of no effect, the report said there are no precise tests for pinpointing such things. It added "few would deny that such personality defects —in the form of infantile patterns of conduct, over-dependence on parents, inability to accept marital responsibilities and the like—do exist."

**SUCH DEFECTS**

Many bishops, however, "feel that to establish such defects with certainty is an impossibility — at least in our present stage of psychological knowledge," the report said.

"Many others, however, feel that it is of great importance for the church to recognize frankly that such psychological impediments do exist, often manifesting themselves long after the marriage is solemnized."

The report was submitted by a three-year study commission headed by the Rt. Rev. Richard A. Kirchhoffer, bishop of Indianapolis.

# Pakistan Under Rule Of Military

### President Outlaws Political Parties

KARACHI (AP) — In a major political upheaval, Pakistan's President Iskander Mirza dissolved Tuesday night the central and provincial governments, outlawed political parties and declared martial law.

The drastic seizure of power came after six ministers of the national government resigned and Premier Firoz Khan Noon turned their jobs over to other Cabinet members.

Those who quit are all members of the Awami League party. They said they feared the government would not hold Pakistan's first general elections as promised next Feb. 15, and they did not want to be connected with such a failure. Noon pledged the elections would take place as scheduled.

## Rep. Powell Pledges Aid To the Party

NEW YORK (AP)—Rep. Adam Clayton Powell (D-NY) made peace Tuesday with Tammany Hall. He pledged to work for the entire state Democratic ticket in next month's election.

The Negro congressman, virtually assured of his own re-election, controls better than 70 per cent of the vote in normally Democratic Harlem. Democratic leaders have been ardently wooing this vote, despite the fact Powell had been read out of the party.

The price the party paid for Powell's support was a secret. In the first flush of his primary victory of last August, Powell demanded full political control of Harlem and the replacement of Tammany district leaders with his own men. Otherwise, he threatened to support the Republican ticket.

## Graham Heard By 200,000 in Charlotte Drive

CHARLOTTE, N.C. (AP)—Billy Graham's Charlotte crusade attendance boomed past the 200,000 mark Tuesday night.

The evangelist spoke to another standing-room-only crowd at a "youth night" service. Crusade officials estimated the turnout at nearly 15,000.

In his sermon, Graham said that by 1965 "it is predicted that one boy in every five will have a police record by the time he is 20 years old."

He blamed juvenile delinquency on "insecurity, bad environment, to much leisure, not enough parental control, wrong type of movies, lewd literature." But he said that much of the teen-age trouble comes from "the over-privileged," rather than the under-privileged.

## 'There Ain't No Schools Closed in Alabama,' Gov. Folsom Boasts

NEW ORLEANS (AP) — "There ain't no public schools closed down in Alabama," Gov. Folsom of Alabama said Tuesday.

"How did I do it?" he asked an interviewer oratorically. "Well, I never let them get into court. And how did I keep them out of court? Just good public relations is all. The Negro race in Alabama has confidence in me. And the Negro race in Alabama don't let the NAACP shove them around."

The governor and Mrs. Folsom came here for an eye operation for their 5-year-old daughter.


PLAN NOW TO BOOST YOUR PROFITS...

Prepare Your Sales Executives for Greater Production in Tomorrow's Fiercely Competitive Markets!

At The

FIELD SALES MANAGEMENT INSTITUTE

A Condensation of the Sales Managemet and Marketing Courses of the Rutgers University Graduate School

Oct. 20-24 Atlanta Biltmore Hotel

Jointly Sponsored by

ATLANTA SALES EXECUTIVES CLUB AND NATIONAL SALES EXECUTIVES

This is your chance to give your company's sales leaders a flying headstart on the problems they will have to face and solve.

Under the careful guidance of proven sales management experts, your up and coming sales executives get the benefit of years of successful experience.

PARTIAL LIST OF SUBJECTS

- Techniques of Recruitment and Selection
- How to Train Salesmen More Effectively
- Tools of Effective Motivation
- How to Motivate Salesmen for Greater Productivity
- Evaluation and Development of Salesmen
- The Field Sales Manager's Responsibility for Planning
- Profitable Sales Planning
- How to Supervise Salesmen
- Coordinating Advertising with Personal Sales Effort
- How to Control Selling Expenses
- Psychology of Selling
- How to Conduct Successful Sales Meetings
- Oral Communications
- Skills of Executive Leadership

ENROLLMENT LIMITED—FOR FULL INFORMATION

CALL OR WRITE

ATLANTA SALES EXECUTIVES CLUB—MU. 8-3987

212 Palmer Building



ATHENS MACON

It's Prime... Every Time AT THE Davis House of FINE FOOD

WEDNESDAY SPECIAL!

LUNCH AND DINNER

BARBECUE PORK

Well-done with Brunswick stew. Select two garden-fresh vegetables. Hot rolls and butter. Your choice of beverage. Our famous hot apple pie.

99¢

ATLANTA
- 39 Marietta St.
- Pryor at Houston
- 9 Forsyth St.
- 237 Peachtree St.
- Courthouse Building

Macon—1990 Riverside Dr.

Athens—171 College Ave. also 441 Highway



ATTENTION, NEW MOTHERS

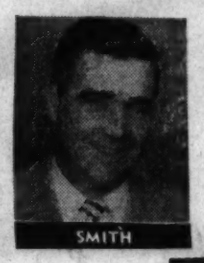

SMITH

SPECIAL OFFER FROM Smitty and Bob

WHITCOMB

Own a New MAYTAG Washer or Dryer . . . Pay Less Than You Would for a Diaper Service

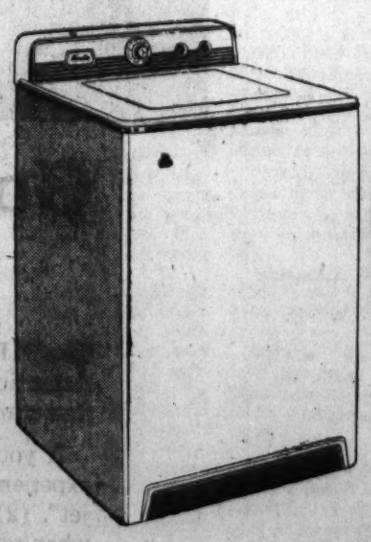

FREE WITH THE PURCHASE OF A MAYTAG WASHER OR DRYER 5 DOZEN DIAPERS and 1 year's supply of TIDE

MAYTAG FILTER AGITATOR WASHER ONLY 1.97 Per Week Exchange Plus installation and warranty

THIS MAYTAG WASHER HAS ALL OF THESE OUTSTANDING FEATURES:
- Exclusive filter agitator
- Lint swirl-away draining action
- Water-level control switch
- Positive lint filter tub
- Water temperature control switch

LOWEST MAYTAG PRICES

Your Trade Is Your Down Payment up to 24 MONTHS to pay

No Payment Until November!

SPECIAL FACTORY PURCHASE—ASSURES YOU OF THE LOWEST MAYTAG PRICES FOR THIS SALE ONLY!

ATLANTA'S HOME LAUNDRY HEADQUARTERS—WE SPECIALIZE

MAYTAG SALES AND SERVICE, INC.

827 GORDON STREET, S.W.

PL. 8-7521



QUALITY

in the Zenith tradition gives you the world's finest high fidelity

No finer expression of Zenith quality exists than this year's totally new Zenith High Fidelity Instruments. From them you'll hear sound as live as the minute it was recorded when you play the new stereophonic records. And you'll hear a depth of sound from your present records you never realized was there. Illustrated below is the Zenith Classic, Model SF2580, from the Zenith Decorator Group, a full stereophonic instrument, self-contained in a magnificent fine-furniture cabinet. Other Zenith instruments have companion remote speaker systems which you may add now or later for full stereophonic sound. This, unquestionably, is the finest high fidelity in the world today.

Ask for a demonstration at your Zenith Dealer's

ZENITH RADIO CORPORATION CHICAGO 39, ILLINOIS. The Royalty of television, stereophonic high fidelity instruments, phonographs, radios and hearing aids. 40 years of leadership in radionics exclusively.

ZENITH The quality goes in before the name goes on

*METROPOLITAN BRIEFS*

# Cobb Advisers Retain Ban on Beer Licenses

The Cobb County Advisory Board, meeting in Marietta, voted 2-1 Tuesday against restoring beer licenses in unincorporated areas of the county.

Superior Court Clerk John T. LeCroy offered the motion and was joined in the vote by Commissioner Herbert McCollum. Ordinary Troy Adair had asked that the licenses be restored, saying that nothing had been accomplished in revoking them following a wet-dry election earlier this year.

"There will not be one can less of beer sold in the county this year," Adair said. "All of the sales will go to a privileged few where licenses are still issued and the county will lose over $90,000 a year in revenue."

The City of Marietta recently voted to restore beer licenses.

## Chef Bound Over On Murder Charge

A restaurant chef Tuesday was ordered held for the Fulton County Grand Jury on a murder charge in connection with the Peachtree Road hit-run traffic death of an Atlanta woman. The chef, Francis (Francisco Julian) Schuck, 55, of 50 Lombardy Way, NE, pleaded innocent before Municipal Judge Luke Arnold. Detectives W. B. Blackwell and J. F. Inman said Schuck was charged with driving the car which fatally injured Mrs. Josephine Montague, 70, of 3768 Peachtree Rd., NE., early Sunday.

## Detector Confirms WAC's Lie Claim

A state lie detector specialist says a 20-year-old WAC private "is telling the truth" in saying she lied in testimony she gave last week in the murder trial of her ex-husband. Results of the test administered Monday to the witness, Miss Lucille Bohannon, were released Tuesday shortly after she pleaded guilty to perjury charges in a commitment hearing. Fulton Sol. Gen. Paul Webb said this does not mean that a new trial would be warranted for Russell Harris, 29, who was convicted last week of voluntary manslaughter. Webb said the charges against Harris of fatally stabbing C. E. Carter, 20, on May 31, still "is likely to be voluntary manslaughter."

## Dr. Mays Is Chosen College Fund Leader

Dr. Benjamin E. Mays, President of Morehouse College, was elected President of the United Negro College Fund in New York Tuesday. He succeeds Dr. F. D. Patterson, who had served as president since the fund raising agency was chartered in 1944. Dr. Mays, who will continue as college president, was one of the founders of the organization. Funds raised by the college fund are used by 33 member schools. The fund seeks $2,250,000 for 1958.

## Austell Child Killed Playing Under Truck

A truck being used to move furniture Tuesday killed 6-year-old Larry Tant, son of Mr. and Mrs. William Tant of Rte. 2, Austell. No charge was placed against the driver, identified by police as Edgar Denton, 44, of Loganville. Officers said the boy crawled under wheels of the truck in a driveway.

## Cancer Society Holds Workshop at Emory

American Cancer Society leaders from north and central Georgia will meet at Emory University Wednesday for a workshop on "Public Education as a Weapon Against Cancer." Mrs. R. W. Huff of Rome, public education chairman, will preside.

# Hire Experts In Finance, State Urged

An expert on state government said Tuesday Georgia's greatest need is for permanent fiscal experts in both the legislative and executive departments.

This was the opinion of Page Ingram of the National Council of State Governments who met with the Senate Watchdog Committee. The committee will draft Gov.-nominate Vandiver's proposed reorganization of the state government.

Ingram cautioned the committee against undertaking too sweeping a reorganization of the government at one time. He said it would stir up too much opposition.

He advised the committee to concentrate on the "area of fiscal management and fiscal control" as a starting point in the reorganization. He said both the legislative branches need technical fiscal experts who will continue regardless of administration changes.

Sen. Carl E. Sanders of Augusta, a committee member, said the addition of new state employes would be "compounding our problem."

On Ingram's advice, the committee decided to sound out two or three experts in state fiscal matters to study Georgia's setup and to make specific recommendations.

"AN EGG TODAY IS BETTER THAN A HEN TOMORROW"

Said Ben Franklin and he was so right. Many of us wait until we can make a big splash instead of accomplishing a little at a time. Take the matter of saving money. If you save a little regularly it soon mounts up. If you wait until you have a big amount it may slip through your fingers before it ever gets put away. Save regularly at *Fulton County Federal Savings and Loan Association*, Georgia's oldest Federal. Savings are safe—and returns are good. Why not begin building your nest egg here, too?

Open an account in person or by mail . . .

WHERE THOUSANDS SAVE MILLIONS

*Member Federal Home Loan Bank System*
*Member Federal Savings and Loan Insurance Corporation*

Fulton County Federal
Savings and Loan Association

Main Office Edgewood and Pryor—Atlanta, Ga.
Buckhead and East Point Branches


## *Sunday Magazine To Take Look At Lockheed's Reactor in a Pool*

Look for these interesting articles in next Sunday's Atlanta Journal and Constitution Magazine:

NORTH GEORGIA'S ATOMIC REACTOR IS IN A POOL . . . Up in north Georgia's Dawson County in a pool of water sits the only atomic reactor of its kind in the world. It's Lockheed's strange-looking, 17-foot-tall device of gleaming metal which will play an important role in the development of an atomic plane. William Hammack, magazine staff writer, visits the Georgia Nuclear Laboratories and tells how they operate.

PISTOL-PACKIN' MAMAS GO HUNTING TROUBLE . . . Lucy Justus, magazine staff writer, donned a policewoman's uniform and walked an 8-hour beat to find out how Atlanta's two policewomen help cut down on vice. These two gentle, motherly homemakers change into their uniforms every afternoon, drop pistol and blackjack into their pocketbooks, and join forces to patrol a section of downtown Atlanta looking for lawbreakers.

WE TRAVELED 7,430 MILES ON $60 . . . To stretch our $60 clear across the continent and back, we camped out every night in a tent, ate our own cooking, and passed up such attractions as would have required paying entrance fees." Two college students from Atlanta, Henry Mays of Georgia Tech and Don McKoy of Mercer University, tell about their 20-day Western tour in a 1950 model automobile, and their encounters with bears, drunk Indians and Girl Scouts.

***Political Notebook***

# Would the People Stand For School Cutbacks?

By WILLIAM M. BATES
Constitution Political Editor

Whenever there's talk about reducing the cost of state government, the conversation usually gets around to the Department of Education and the millions being spent for public schools.

That's mainly because the schools take by far the biggest bite out of the state budget—almost $150 million this fiscal year. With that much money involved, you can always find politicians and others who think the amount could or should be cut.

William M. Bates

But this is much easier said than done. Where, for example, would you start cutting?

Would you reduce the number of state-paid teachers or reduce their salaries?

Would you cut out vocational education?

Would you do away with the free textbook program and let students buy their own?

Would you abolish the school bus system and let students get there as best they can?

**WOULD BRING HOWLS**

In theory, the ways of cutting down on public school spending are endless. But in practice, almost any substantial cut would bring howls of protest from a particular group or from the people generally.

With the state facing a $20 million deficit, there are likely to be suggestions during the coming months about reducing school expenditures as part of a general economy drive to avoid another round of state tax increases.

But if any real cuts are to be made in the school budget—the kind that can be measured in millions of dollars—it would almost certainly mean the elimination or curtailment of phases of the school program that are popular with the people.

Imagine, for instance, what would happen if the state abolished the free textbook program. If this were done, it would mean a savings of more than $4 million a year in textbooks, libraries and audio-visual aids. Or the state could save about $12 million a year if it got out of the school transportation program.

**NOT TO SUGGEST**

Either of these savings would be substantial. But who really believes the people would stand for it?

This is not to suggest that economies and savings cannot be effected in the school program. They doubtless can. But the kind that would save really big money would have to be made at the expense of present school services.

This matter of trimming government spending, in the schools or elsewhere, is a two-sided coin. It's something that the people and the politicians must face up to: we cannot have our cake and eat it too.

# Chatham Finds Error, Cancels School Tax Rise

SAVANNAH (AP)—An acounting mistake in estimated school expenses and income this week caused the Chatham County Board of Education to announce cancellation of a school tax increase it had called for Oct. 21.

The referendum would have asked the public to approve eight mills over the constitutionally authorized 15.

Another referendum will be called, the board said, to ask for the extra amount now thought necessary—six mills. The date has not been set but will probably be in November.


CALLOUSES
To relieve callouses, burning, tenderness on bottom of feet and remove callouses—ask for these soothing, cushioning pads.
Dr Scholls Zino-pads


# *Chatham Invites Williams To Testify on 'Shortage'*

SAVANNAH (AP)—The Chatham County solicitor general and the foreman of the current Chatham County grand jury Tuesday asked State Revenue Commissioner T. V. Williams to appear before the jury with the facts in the reported $28,139 shortage in the state revenue department's Savannah sales tax unit office.

Solicitor Ryan wrote Williams on behalf of the solicitor and jury foreman Carl W. Seiler requesting that Williams appear before the jury to "give us the necessary information upon which an indictment may be based."

A letter sent by Ryan Tuesday morning to Commissioner Williams said the solicitor general's office has never received "any notice from your department" of this "alleged misappropriation."

Earlier, Attorney General Eugent Cook had stated in Atlanta he would recommend that a reported $28,139 shortage in the Savannah sales tax office be investigated by the Chatham grand jury.

Officials were quoted as saying the discrepancies were discovered in March in two accounts handled by former sales tax auditor Johnson and that the money had been recovered.

Attorney General Cook said last week he would send to the Chatham solicitor general reports to the attorney general's office on the Savannah shortage. Solicitor Ryan said Tuesday morning he had not received these reports.

## Hussein Backed

AMMAN (AP) — Jordan's Parliament expressed full confidence Tuesday in King Hussein's policies but asked the government to lift martial law. It was replying to Hussein's Oct. 1 throne speech.

## U.S. Officers Course

Military officials have set Nov. 30 as the deadline for enrollment in a basic reserve infantry officers' course. The course, which covers a three-year period, is being held at the Georgia Military District Headquarters, 699 Ponce de Leon Ave., every other Thursday evening.


HEAR APPELMAN
N. Atlanta Baptist
Nightly 7:30

CUT! SLASHED! AND THEN MURDERED!
YESSIR! WE ARE GUILTY!
FIRST WE CUT! THEN WE SLASHED! AND NOW WE HAVE MURDERED PRICES! TO GIVE YOU *THE BEST REUPHOLSTERING* FOR *LOTS LESS* THAN EVER BEFORE! IT'S ALL "GOTTA" GO! WE NEED SPACE FOR FALL SHIPMENTS! SUMMER CLOSEOUTS! ENDS OF ROLLS . . . THERE'S BARGAINS GALORE!
CALL NOW! WE NEVER CLOSE! MA. 7-1394

SAVE $66
2-Pc. SUIT
WAS $124
NOW
$58.00

FREE
SLAB OF POLYFOAM IN EVERY SOFA BED

$38
Chairs as Low as $10.00

SAVE $44
SOFAS
WAS $88.00
NOW
$44.00

The Best Tailoring, Looks Better
The Best Rebuilding, Lasts Longer

YES, M'AM! NOTHING DOWN! ONE AND ONE-HALF MONTHS BEFORE FIRST PAYMENT! YOUR OLD SOFA-BED REBUILT AND RECOVERED WITH A POLYFOAM CUSHION SEAT FOR ONLY $38. SEE SOUTH'S FINEST SELECTION OF FABRICS IN YOUR HOME DAY OR NIGHT!
THERE'S NONE BETTER THAN THE BEST
THE BEST UPHOLSTERING AND DECORATING

The Best Decorator Service Is Free
The Best Fabrics for Mod. or Period

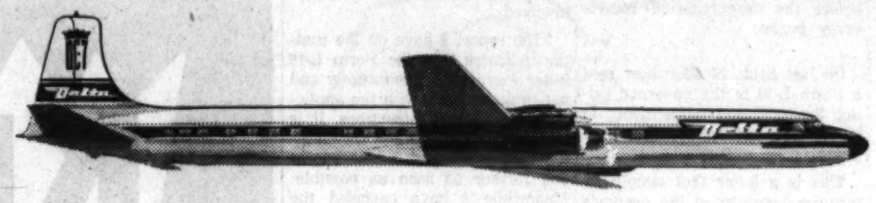

For unexcelled luxury aloft . . . fly Delta DC-7

*Royal Service Flights*
to
NEW YORK WASHINGTON CHICAGO
MIAMI HOUSTON NEW ORLEANS

featuring complimentary
*Champagne*
with choice of entrée

Delta crowns nearly 30 years of service by presenting certain specially-selected non-stop and express flights that provide a host of new luxuries, added conveniences and thoughtful extra services . . . all at *no extra fare.*

Outstanding Highlights

**Choice of Entrées!** At reservation time, specify charcoal-broiled Tenderloin Steak (*to your order!*), Rock Cornish Hen, or Fish on appropriate days.

**Three Stewardesses!** Delta adds an extra stewardess on luncheon and dinner flights of less than four hours, so you may enjoy unhurried, leisurely dining.

**Special Baggage Identification!** An extra tag marks a Royal Service Flight passenger's luggage for preferential handling.

**Choice of Beverages!** Beverage service is now available on Delta Royal Service Flights at modest cost.

**Music by Muzak!** Soft music welcomes you as you enter the cabin of your DC-7 Royal Service Flight. (Being progressively installed.)

**Many Other Features** such as a Special Airport Passenger Agent, Wings for Youngsters and Weather-avoidance Radar, make Royal Service the utmost in luxury aloft!

Delta AIR LINES
One of America's Pioneer Scheduled Airlines

Royal Service DC-7's also to: BALTIMORE • PHILADELPHIA • DALLAS

Plus "Flying Scot" Aircoaches to:
New York $33.80 • Washington $24.85 • Chicago $28.05 • Houston $34.95
Dallas $40.65 • New Orleans $22.25 • Miami $27.35 • Charlotte $13.30

Fares plus tax.

Phone for immediate reservations
JAckson 4-3242
Ticket Offices: Biltmore Hotel (Free off-street parking), Piedmont Hotel and Fulton National Bank Bldg.
or call your Travel Agent

# Faubus Charges Tax Persecution

Continued From Page 1

nothing would be left to buy so much as a handkerchief."

The governor said that if he was to be forced to pay taxes on the gift of the car then President Eisenhower should do likewise on "all the gifts he has been receiving at his Gettysburg farm, including tractors, pure-bred hogs, cattle, and so forth." He continued:

**LITERALLY THOUSANDS**

"By the same rule, it would also be necessary to collect personal income tax on the former presidential assistant, Sherman Adams, for the gift of the $3,000 hotel bill, the $2,500 oriental rug and the $700 vicuna coat."

Faubus declared that "literally thousands of people" were convinced that the revenue service was being used "to investigate those who oppose the national administration, as a means of recrimination and vengeance, rather than the fair and impartial collection of taxes that may be due."

In Washington, acting Tax Commissioner O. Gordon Delk conceded the agent in the Little Rock district office of the Internal Revenue Service made a basic "error" in suggesting that Faubus might be liable for taxes on the state executive mansion.

But he added that Faubus' overall tax affairs were "still open" and under scrutiny. He did not elaborate on this point.

**NOT PUNISHING**

In a formal statement, Delk said the Internal Revenue Service "of course, does not try to punish anyone by asserting claims for additional taxes." To this he later added that "we do not select returns (for audit) based on the prominence of the taxpayer."

Faubus said he had first been informed that his returns were under investigation in "late September or early October." This was after the dispute had arisen between him and the Eisenhower administration over the admission of nine Negroes to Central High School.

The district director disagreed with the governor on this point. He said his record showed that agent Crenshaw had informed the governor by telephone of the investigation on Aug. 29 of last year, before the desegregation controversy began.

On last Sept. 26 Crenshaw sent a Form L-19 to the governor listing the proposed adjustments in his taxable income for the three years.

This is a letter that simply informs a taxpayer of the agency's proposals and requests him to contact officials for an informal conference if he so desires.

On receiving the Form L-19, Faubus sent a telegram to Russell C. Harrington, U.S. commissioner of internal revenue in Washington. He asked Harrington whether the agency was undertaking to collect income taxes from all governors on the rental value of the mansions provided by the states and on maintenance funds and salaries of servants.

Associated Press Wirephoto

SAYS AIDE ERRED

*Curtis R. Mathis*

Mathis said that up until this time he had not known that the governor was involved in a tax dispute with his office. He said that on the same day the telegram was sent to the commissioner he overheard a conversation on the matter and decided to look into it himself.

**LETTER TO ATTORNEY**

Following an investigation Mathis wrote a letter to William R. Bowen, one of the governor's attorneys. He informed him that "an improper procedure has been followed by the audit division of this office." The letter added:

"I refer specifically to the mailing, on Sept. 26, 1958, of the Form L-19 letter to the taxpayers (Mr. and Mrs. Faubus) which set forth the adjustments proposed by the examining officer for the years involved.

"The report I have on the matter indicates that the Form L-19 letter was issued prematurely and not in accordance with the applicable procedural instructions. It is my intention to review this matter thoroughly and I will advise you further as soon as possible. Meanwhile I have canceled the L-19 letter and you should consider it as of no effect."

He said Crenshaw had been unable to explain the reasons for his action. Asked if the agent acted innocently, he replied: "Knowing him, I would say that he did."

# Decaturite Is Robbed And Slain

Continued From Page 1

Funeral Home in Lawrenceville. Flowers flew to Van Buren Tuesday after the slain man had been tentatively identified from a laundry mark on his shirt.

Bloodstains in the auto and a spent .32-caliber cartridge indicated that Gray had been killed a considerable distance from where the body was found, Oklahoma officers said. Arkansas police earlier had said they found nothing at the death scene to indicate he was killed there.

Gray's wallet was found in the dash compartment of the auto, officers said.

Officers theorized Gray might have been kidnaped in the vicinity of Atlanta Saturday, beaten and forced to drive out of town. They added it was possible that he had been killed in Georgia and the body dumped out 1,000 miles away.

Mrs. Virgil G. Gray Sr. said her son left home at 6 p.m. Saturday to go to a grocery store and was to return in a few minutes for dinner, which she had prepared.

No trace was found of him until late Monday when two squirrel hunters ran across the body in the Arkansas park.

Marks indicated where a ring and wrist watch had been stripped off the finger and arm, officers said. In Gray's pockets officers found a dollar bill and a handful of cigars of the brand he smoked. smoked.

When Gray vanished here he was reported wearing a yellow wrist watch, a Masonic ring and carried a wallet containing approximately $40.

The Gray car was driving belonged to the Wages Funeral Home, officers said. It had been driven less than 2,000 miles Saturday.

# Judge Stewart of Ohio Named to Supreme Court

Continued From Page 1

man with hair graying at the temples. Hagerty said:

"The man standing at my side is Judge Potter Stewart of Cincinnati, whom the President has just appointed an Associate Justice of the Supreme Court."

Judge Stewart fended off some questions about his judicial philosophy with the comment: "I really don't know what it is." He added: "I'd like to be thought of as a lawyer."

**LAW JOURNAL EDITOR**

His professional reputation, so far as any known accounts are concerned, has been regarded as outstanding. His record at college and law school were superior; he was elected to Phi Beta Kappa and was an editor of the Yale Law Journal.

In Cincinnati before going on the bench he was a junior partner in the firm of Dinsmore, Shohl, Sawyer & Dinsmore, which had Procter & Gamble among its clients. Charles Sawyer, secretary of commerce in the Truman administration, was and is a senior partner.

As a young man, Stewart worked for a time as a reporter on the Cincinnati Star-Times.

On the court of appeals Judge Stewart's opinons have been regarded as superior examples of legal writing. A sampling of some of them may suggest some clues to his future performance on the Supreme Court.

**MICHIGAN PRISONER**

A case decided last June was an appeal from a denial of federal habeas corpus to a Michigan prisoner who had been convicted of rape. The majority of the sixth circuit affirmed the denial, refusing to release the prisoner, but Judge Stewart dissented.

The prisoner, one James Henderson, had voluntarily surrendered himself to the police on the afternoon of Aug. 5, 1942. By 11 o'clock that night, as Stewart put it, "he had been sentenced to prison for the rest of his life."

These swift proceedings took place when Henderson, who had no lawyer, pleaded guilty and was taken quickly before a judge late at night. Stewart's opinon took the view that the constitution, in such circumstances, entitled him to a lawyer.

"The prompt and vigorous administration of the criminal law is to be commended and encouraged," he wrote. "But swift justice demands more than just swiftness."

The Henderson case is being taken to the Supreme Court.

Stewart has sat on one case involving the question of racial segregation. It concerned school districts in Hillsboro, Ohio, that had been arranged to put Negro children in one school.

The chief judge of the sixth circuit, Florence Allen, wrote an opinion saying that the school of ficials should be enjoined to reshuffle the districts immediately. But Stewart, in a perhaps more restrained concurring opinion, allowed the officials more time to adjust the districts.

In an important labor case Judge Stewart dissented from his colleagues' decision that a labor union could be deprived of federal facilities because a non-Communist affidavit filed by its leader at an earlier date may have been false.

Stewart said an already outdated affidavit should not affect the union's rights under newer affidavits.

The Supreme Court in 1956 reversed the sixth circuit, finding that denial of union rights could not be imposed as a penalty for a false affidavit. Justice Felix Frankfurter, concurring, quoted Stewart's views with approval.

At 43 Judge Stewart will be the youngest man to serve on the Supreme Court since Justice William Douglas, then 40, was appointed in 1939. The youngest men ever on the high bench were Justices Joseph Story and William Johnson, who were 32 when they began their services in the early 19th century.

**SUGGESTED NAME**

An assistant to Sen. Bricker said today that the senator had suggested Stewart's name when President Eisenhower appointed him to the court of appeals in 1954 and again this time.

However, it is known that the Justice department has had its eye on Stewart for some time and had recommended him for the job independently of any recommendation that may have been made by the Senator. In fact, Stewart was considered for the last Supreme Court vacancy, in 1957, and narrowly missed the appointment then.

Attorney General William Rogers called Stewart in Cincinnati Monday afternoon and asked him to come to Washington immediately. The judge was not told why, but it is a fair guess that he had a good idea.

**FOUND ADMIRABLE**

At 8:30 Tuesday morning Rogers took Stewart to the President, who gave him the news. The announcement was held up while Segal's bar association committee was hurriedly polled for its approval of a man whose judicial record it had already studied and found "admirable," as Segal put it.

Judge Stewart said today that he was an admirer of the late Sen. Robert Taft (R-Ohio). He was in Republican politics in Ohio, but sources there said he was nothing near a professional party man.

His father is Ohio Supreme Court Judge James Garfield Stewart.

The younger Stewart saw three years of active service with the Navy in World War II. He was elected to the Cincinnati City Council in 1949 and again in 1951.

Justice Stewart's family consists of his wife, Mary Ann; a daughter, Harriett, 13, and two sons, Potter Jr., 10, and David, 7.

# 2 Given Rabies Shots Here; Pound Rounds Up 70 Dogs

Continued From Page 1

of Willie E. Ray, 55,—whose case touched off the rabies scare—was reported "gradually worse."

A full course of shots is being taken by Robert M. Trollinger, 37, of 4120 Boulder Park Dr., SW, who was bitten Saturday by a rabid dog. The shots "aren't too bad to take," Trollinger said.

On advice of their family doctor, the parents of Dee Etheridge, 4, of 2760 Browns Mill Dr., SE, said they have decided to delay the antirabies injections to see if the dog that bit Dee develops rabies.

"We are going to continue making cases against persons who are letting their dogs run loose or who haven't had them inoculated," said Dr. James F. Hackney, chief of the Fulton County Health Department.

"And we are still urging dog-owners to have their pets inoculated and to provide a suitable place for confining them," Hackney said. "If they can't do that, then they should get rid of the dogs."

The Fulton department will sponsor a free inocluation clinic from 2 to 6 p.m. Saturday at the Lakewood Health Center.


CALL TRACY O'NEAL FOR Interior Photographs

• INDUSTRIAL • PUBLICITY • PASSPORTS • MERCHANDISE • EXTERIORS • CONVENTIONS

30 Yrs. Newspaper Experience

SUITE 424-25 WALCO BLDG. CORNER AUBURN AND PRYOR JA. 4-8156 — Res., PL. 3-5348


## Jumble

THAT SCRAMBLED WORD GAME

DEBUG

NANGI

EEPOL

YIMSAD

Print the SURPRISE ANSWER here

Unscramble the 4 sets of letters, making a word of each jumble. Print each word, a letter to a square, beneath each jumble. The letters you have printed on the *circled* squares may then be arranged to spell the *surprise answer* suggested by the cartoon clue. What is it? (answer tomorrow)

Yesterday's answers: COUGH GREED WOMAN CATNIP—RUN DOWN


SPRATLIN, HARRINGTON & COMPANY
74 Marietta St., N. W.

MORGAN-PARKER COMPANY
225 Trust Co. of Ga. Bldg.

LIPSCOMB-ELLIS CO.
60TH ANNIVERSARY YEAR
90 Fairlie St., N. W.

JOHNSON-ERWIN COMPANY
611 Ten Pryor St. Bldg.

HAAS & DODD INSURANCE
75 Poplar St., N. W.

CURTIS BRYANT INSURANCE AGENCY
98 Alabama St., S. W.

Oby T. Brewer, Jr., Mgr.
BREWER-HEAD COMPANY
Ga. Sav. Bank Bldg.

STEVE ALEXANDER AGENCY
193 Trinity Ave., S. W.

2 out of 3 buy insurance through an Independent Agent

An independent insurance agent is free to choose the right insurance for you from hundreds of policies available. He helps you collect claims. He's always ready to serve you. He selects your insurance from only the strongest, most reliable companies. He keeps you informed of new developments that mean better protection. So, be sure. Look for this seal before you buy insurance.

YOUR Independent Insurance AGENT "SERVES YOU FIRST"

Only an Independent Agent Can Display This Seal

ATLANTA AREA ASSOCIATION of INDEPENDENT INSURANCE AGENTS, INC.
FIRE—CASUALTY—MARINE—SURETY
See Classified Section of Telephone Directory Page No. 248 for Complete List of Agents.



KING HARDWARE CO.
ATLANTA OWNED & OPERATED

for COMFORT WARMTH & STYLE

Four Most Popular Sizes and Styles in Dependable Unvented Gas Heaters

- Rust-proof, aluminized steel louvers
- Zinc-plated dress guards
- Cast Iron Burner with 4 rows of raised ports
- Chrome steel hearth plates
- Bonderized finish, as found on quality appliances.

H. 17¾", W. 12½", D. 9¾", ⅜" Gas Connection, $24.95

H. 20½", W. 15¼", D. 10 9/16", ⅜" Gas Connection, $32.95

H. 22¾", W. 18¼", D. 12", ⅜" Gas Connection $39.95

H. 26⅛", W. 25¼", D. 14¼", ⅜" Gas Connection $54.95

Heaters are complete with pilot, assembled for natural gas.

Antique Brass Plated Wood Holder or Magazine Holder $3.88
- Ideal mate for your antique fireside Ensemble
- Perfect Gift

Sturdy Black Steel Woodgrate $3.19
- Tilted to keep firewood from rolling to front
- Front, 20", Back, 17", Depth, 15"

Heat plus beauty! No smoke or soot!

Realistic Gas Logs
- Lifelike replica of genuine birch
- 30,000 BTU—19¼" H., 26" W., 12" deep

$62.95 less andirons

Real Hardwood Electric Logs
- Stacked naturally — sprindle wheel gives cozy, firelike effect through imitation ashes. $5.95

Giant Size—at King's Only
40-inch Grate Basket
- Bought especially for over-size fireplaces
- Removable ends for wood burning. $24.50

Beautiful 7-Pc. Fireside Ensemble
- Most unusual fire screen of extra-heavy duty, polished brass—polished brass pull chain—footed front for stability.
- 10-inch andirons—4-pc. 27½" fireset.
- Polished brass top apron for beauty and styling. $39.99

Giant Size—only at King's
Spark Guard Screen
- 8-mesh baked enamel wire cloth
- Brass handles—½" brass tubing along top
- 49" wide, 33" high
- Fits snug to hearth $22.95

7-Pc. Hammered Brass Fireside Ensemble
- Fully bound sparkproof screen—8-mesh black wire. Height—33" in center, 30" on sides—26" wide in center, 13" wide on sides.
- 4-pc. antique brass finished fireset—27½" high; 18" high matching andirons. $24.99

53 PEACHTREE THRU TO PRYOR JA. 2-3000

KING HARDWARE CO.

19 STORES IN GREATER ATLANTA

# Death Verdict Inevitable For Anjette, State Asserts

Continued From Page 1

but was unable to do so. After her death, he said, he performed one autopsy and was unsuccessful in determining the cause of death. On information from Coroner Lester H. Chapman he performed a second autopsy, he testified, dispatching samples of liver and kidney tissue and bits of hair to the state crime laboratory in Atlanta.

Dr. Campbell was on the witness stand when court recessed shortly before 5 o'clock. Judge Oscar Long told the jury he hoped to confer with lawyers on both sides and take stipulations which might "shorten the case to some extent."

Anjette, clad in a lustrous brown frock, fingered her small white New Testament in apparent calm while Adams told in detail of the last-minute agonies of the two husbands, the mother-in-law and the 9-year-old daughter, Marcia, she is accused of poisoning.

Just behind her on the front row of the spectator seats, C. Turner Neal, ruddy-faced Arkansas farmer who is an uncle of her second husband, Joe Neal Gabbart, and his wife also listed quietly. Mr. and Mrs. Neal came to attend the trial in the absence of the handsome airline pilot's parents, who are ill and unable to be here, they said.

**OTHER CASES**

Although the 32-year-old, silver-haired widow is being tried now on but one charge of murder—the death of her little girl, Marcia—the three other cases will be brought in to show "scheme, motive and common design on the part of the defendant," Adams said. Judge Oscar Long overruled a motion by defense Atty. Jack J. Gautier to exclude mention of the other three indictments pending against Mrs. Lyles.

Adams told the jury that because of the nature of the poison, which he described as clear, practically tasteless, slow-acting and difficult to detect, the case against Mrs. Lyles will be largely circumstantial. But circumstantial evidence, he emphasized, "is legal, lawful, good evidence—good for the prosecution and good for the defense—like a two-edged sword, cutting both ways."

**50 WITNESSES**

Adams said he and his associate, Atty. H. T. O'Neal, who are acting for Sol. Gen. William West, (disqualified because of relationship to three of the victims), will place 50 witnesses on the stand. He told the jury the trial would probably "take longer than you would like it to" but every effort will be made to give Mrs. Lyles a fair trial.

Adams' summation of the case the State expects to prove started at 12:15 p.m., an hour after the last of 14 jurors was selected. Jurors selected Tuesday morning were William C. Newberry, 32, a power company employe, and Mark W. Carraway Sr., 33, an electrician. Mackey L. Clark Jr., 31, an insurance man, was selected as the first alternate, and Frank W. Comer, mill executive, was chosen as second alternate, to serve in case an emergency disqualifies any of the regular 12.

More than 50 jurors out of 128 were disqualified because they admitted to being biased in the case. Court attaches said they thought that an unusually high number in a single case and attributed it to the fact that the Lyles murder case has been a five-month sensation in middle Georgia. Only 15 jurors were disqualified because they opposed capital punishment.

Adams, rambling on in a chatty, informal conversational fashion in outlining his case to the jury, was interrupted but once—when he said Anjette "spent money like a drunken sailor" after the death of Gabbart. Defense Atty. William Buffington objected to that statement. Adams said, "I think we'll be able to prove it."

He called Anjette "one of the most scheming women that anyone could imagine" whose marriage to Ben F. Lyles Jr. was "probably not the best marriage in the world."

"I don't think she liked him," the prosecutor said, "Ben was probably not ambitious and didn't want to get ahead fast enough for her. He died a violent death, practically insane of arsenic. The direct result of his death was that she got her hands on $1,200."

**TWO CHECKS**

Six months after Lyles' death Gabbart, described by Adams as a big handsome Texan, came to town. He and Anjette were married in New Mexico on June 25, 1955, Adams said, a few days after they had ascertained that his GI insurance was in order, and five and a half months later "he was dead and she got $20,000."

"Joe Neal Gabbart was reduced from a six-footer. 200-pounder to a cold corpse," Adams said. "In February she received two checks—one for $10,000 from the Metropolitan Life Insurance Co. and one for $10,000 from the government. She put them in the bank and she was broke 90 days later. She spent money like a drunken sailor. She had a Cadillac automobile."

**THIRD OF ESTATE**

Adams said Anjette's restaurant, popular coffee-break hangout for lawyers and courthouse employes, did a good volume of business but was not a financial success because of bad management. He said she was in "financial chaos" and turned to her first husband's mother, Mrs. Julia Young Lyles, for help. Mrs. Lyles became ill in August 1957 and, Adams declared, "the skullduggery that went on during that period of 30 days she was sick will be brought to you by competent witnesses."

From her mother-in-law's death Anjette gained one-third of her estate and control of another third for her children, Adams said.

"The estate of Julia Lyles was being dissipated," he said, "and as a result the money her children were entitled to was not going to be there."

He said Marcia, the eldest of the two little girls, became ill and Anjette ordered her coffin "two weeks before she died." He said she predicted the child's death and began clearing away her flowers and toys while doctors and nurses still fought for her life.

# Williams Fires 46, Adjusts 100

Continued From Page 1

there probably would be more releases.

None of the fired employes were unit or division heads. They included field and home office personnel in various units of the Revenue department.

Merit System director Edwin L. Swain said that as of Monday there were 335 revenue employes who were not in compliance, according to his records.

However, Swain said his records would not show the recent changes and firings ordered by Williams.

The Constitution disclosed last April that a large number of revenue employes were on the payroll in violation of merit regulations.

The July-August grand jury investigated the reported merit violations and had served notice that it was considering a 24-count indictment against Williams. But the jury reported in a special presentment that an "understanding" had been reached with Williams under which he "promised" to bring his employes into compliance within 45 days.

The 45-day deadline will fall on Oct. 15. The current Fulton County Grand Jury was told, in effect, by Judge Virlyn B. Moore to see that Williams kept his promise.

The 46 ousted employes include E. E. Barnard, H. H. Prater, Nellie M. Stocks, A. K. Parks Sr., Barbara Bates, Florence J. Caswell, Harden Christian, Geraldine Dowdy, DeWitt A. Branch, Silas V. Chance, Herbert Doyle Childers, Robert H. Dunn Jr., Julius Gurin, John F. Hardie, H. C. Jenkins Jr., J. M. Kinney, William P. Mann, J. D. McLendon, T. E. Moore, W. S. Oglesby, H. D. Pjott, J. M. Rubledge, B. K. Sheffield, H. P. Womack, A. W. Ellenburg, C. L. Mills, Dock Kelley, Samuel Awtry, L. R. Lavender Sr., Barbara Culpepper, Ann H. Hemphill, Linder L. Hobbs, J. W. Bell, Rose Calvin, R. L. Crutchfield, Mary Emily Doster, J. H. Echols, Joyce Ann Gentry, Jennie A. Harris, M. S. Laseter, M. W. Paulk, G. B. Ramsay, Geraldine Rider, J. B. Stubbs, Paul M. Lang and F. C. Riley.


GOING TO NEW YORK?
NEW "FAMILY PLAN" RATE
NO CHARGE FOR ONE OR TWO CHILDREN

from $3.25 SINGLE
from $4.50 DOUBLE
AIR CONDITIONED ROOMS and TELEVISION AVAILABLE
Accommodations for 1000 guests
HOTEL CHESTERFIELD
AT RADIO CITY IN TIMES SQUARE
130 West 49th Street, New York
Write for illustrated booklet
GARAGE ACROSS THE STREET



DAVISON'S

sample and special purchase
HAT SALE
SALE! 7.90 Usually 10.00 to 15.00
SALE! 9.90 Usually 17.98 to 29.98

Empires, walking hats, dressy hats and casuals in fashion's most high-flown styles, ready for your selection in our wonderful sample and special purchase sale! Beaver-finish felts, velours, satins and velvets, each with thrilling trims . . . white, black and fashion colors!

*Davison's Millinery, Second Floor. Sorry, no mail or phone orders*



KING HARDWARE CO.
ATLANTA OWNED & OPERATED

BRINGS TO EARTH THE FAMOUS ZENITH SPACE COMMAND

THE BARRETT CONSOLE TELEVISION
21" Diagonal Measure—262 Sq. In. of Rectangular Picture Space

FEATURED AT:
53 Peachtree
Belvedere
Northeast Plaza
Decatur
College Park
Forest Park
Lakewood
772 Marietta St.

- Mounted on easy rolling casters
- Grained Mahogany color
- 400 Space Command Tuning changes channels—turns sound on and off; even adjusts volume three ways
- New "Service Save" super horizontal chassis

SILENT SOUND TUNES THIS TV FROM ACROSS THE ROOM AS YOU DIRECT

FROM SICKBED TO LOUNGE CONTROL YOUR TV COMPLETELY WITH REMOTE CONTROL TV TUNING

$369.95

USE YOUR OLD TV AS DOWN PAYMENT!

AS LITTLE AS $18.52 PER MONTH

- 18,000 volts of picture power
- Sunshine picture tube
- Simplens picture glass
- New Fringe-Lock circuit and miracle tube
- Spotlite Dial
- 33" high—24¼" wide—17¾" deep

53 PEACHTREE THRU TO PRYOR JA. 2-3000

KING HARDWARE CO.

19 STORES IN GREATER ATLANTA


coming Sunday

## RICHES TO RAGS

Everyone is familiar with the "rags-to-riches" story of many successful people. But what of those who started out with money and wound up with nothing? There's Ivar Kreuger, who caused many people to lose their money when his Swedish matchstick empire collapsed; novelist F. Scott Fitzgerald, who ruined himself by riotous living; George Brummell, leader of fashion who died in tatters because he called the English Prince "Big Ben." Ferdinand de Lesseps, one canal carried him to glory, another to ruin. You'll meet these and other Horatio Algers in reverse in the fascinating new series "Riches to Rags" by Richard Berry. It will continue daily, except Saturday, in The Journal.

**ALSO COMING SUNDAY**

**New Outbreaks Of Asian Flu Expected**

An Atlanta Constitution staff writer takes a look at Asian flu, the effectiveness of shots, and what to do if you get the disease.

**Civil Defense Makes Studies Of Fallout**

Homer Meaders, Atlanta Journal staff writer, tells how atomic fallout would endanger other Georgia cities if an H-Bomb hit Atlanta.

**His Avocation Became Hobby With a Profit**

An Atlanta Constitution staff writer introduces a gem collector from Toccoa and lists areas in state where semi-precious stones are found.

*read these and many other interesting articles in . . .*

**SUNDAY'S Atlanta Journal AND Constitution**

*MOVIE REVIEW*

## 'Blue Murder' A Wacky Farce

Those terrible infants who are a cartoonist's wacky nightmare of British schoolgirls are up to their tricks again in "Blue Murder at St. Trinian's," now showing at the Peachtree Art.

The English comedy is a cinematic sequel to an earlier picture shown here. It has a specialized appeal and is strong on knockabout farce and ludicrous situations. Joyce Grenfell, Terry-Thomas and Alastair Sim head the cast of schoolgirl types. There are several tantalizing glimpses of Sabrina, Britain's answer to Jayne Mansfield, and some other adult females with spectacular dimensions.

—MARJORY RUTHERFORD.

## 7 Rebels Killed

HAVANA, Cuba (AP)—Seven of Fidel Castro's rebels were killed in a clash with the army Tuesday in Camaguey Province, army headquarters said.


(Advertisement)

DOES GETTING UP NIGHTS MAKE YOU FEEL OLD

NEW YORK—Special: Thanks to new, scientific laboratory formulation, thousands of men and women now escape feeling old, tired, irritable and depressed from losing sleep and worrying about "Bladder Weakness"—too frequent, burning and itching urination, Bed Wetting, Getting Up Nights—or Strong Cloudy Urine, due to common Kidney or Bladder Irritations, which often result in secondary Backache, Headache and Nervousness. In such cases *New Improved* CYSTEX usually gives quick, calming relief by combating irritating germs in acid urine; and by relaxing, analgesic pain relief. Safe for young or old. Get CYSTEX at druggist. Feel better fast or money back.

## As I See It

# Berle's Gonna Bring New Concept of Fun

By PAUL JONES

An old form of show business known as "Berle-esque" is returning to television tonight.

Milton Berle, an entertainer who got into television when 10-inch picture tubes were still stylish and who quit when he was still ahead, is returning.

Jones

And, with Berle comes a new concept in comedy—a type of laugh-provoking performance unlike anything else you've ever seen on television.

I say new concept in comedy because Berle's type act is unlike that of any other performer in television. It is something that he concocted expressly for TV.

You can't compare Berle's act to the type performance that Bob Hope or Jack Benny give. Hope and Benny are comics. A comic is, as Berle defines it, a standup or a guy who stands in front of an audience and fires jokes until the audience gives up and laughs.

**You can't compare Berle with Jackie Gleason. Gleason is what is known as a "funny-man." He gets his laughs mainly from funny hats and outrageous facial expressions. He gets laughs from visual gags.**

Berle, on the other hand, is a phenomenon known as a comedian. A comedian in the parlance of showbusiness means one who can act a comedy scene in a play as an actor does. Berle can act.

But, Berle can also do comic lines—the gag stuff—and he can play the part of the funnyman. He can break up an audience with 30 minutes of gag lines and he can fracture the same audience by throwing a pie at somebody's face or by simply putting on a silly costume and walking across a stage.

Berle doesn't say so, but the implication is that he will be more comedian than funnyman or even comic on the new Milton Berle show which will be colorcast starting at 9 tonight on Channel 2.

• • •

THIS IS NOT A COMEBACK for Berle.

No one ever took his title away from him. He bowed out while his ratings were still fat. And he was asked to return to TV. He didn't have to come begging for another chance.

During his two-year vacation, Berle made three memorable appearances on television.

He starred as a dramatic actor in the play "Material Witness," which brought plaudits from the critics and a flock of bring-back-Berle letters from the viewers.

**He took part in "The Sound of Laughter," a 90-minute study of American humor. He appeared in his studio 6B, this time without a live audience, and talked seriously of his life as a comedian. The demand for his return became a deluge.**

Then, during the Emmy Awards show, he delivered the master stroke.

For eight full minutes he stood before the cameras and, cracking ad libs beyond his scheduled stint, he practically broke up the show.

• • •

SOME OF THE CRITICS who had been waiting for an opportunity to take a poke at Berle unleashed a verbal barrage at the comedian. They claimed he had tried to hog the Emmy Awards show. But NBC-TV in a formal announcement said the producer of the Emmy show had signaled to Berle to continue his great performance.

To many performers in the trade Berle is a "gag thief" who steals the best lines out of a good act.

To many who don't like Berle's type of humor, Mr. Television is a brash, noisy, loud-mouthed comic."

"I've been called brash and flippant," Berle says, "but I've learned to let the humanness, the I-don't-really - mean - it, come through. It's not what you say, it's an attitude—a smile, a certain tone."

Milton Berle

About his return Berle has this to say:

"Now I feel I'm ready to take up where I left off. I like the lights and applause and the pace. I feed on it. I never had enough of it in the early days. I want to make up for it now."

I don't know about you, but I'm going to be in the cheering section tonight, for I think "Berle-esque" is a fabulous kind of showbusiness.

## CHANNEL CHUCKLE

"How long did you say you've been installing TV sets?"

# Joni James To Join Dick Clark Here

Joni James, one of the top song stylists in the field of popular music, will headline the list of stars who will perform on the Dick Clark Show Saturday night when that ABC-TV feature originates from the Southeastern Fair here.

Joni James

Clark said Tuesday that Miss James had been signed as the "special guest artist" for the show.

He already had announced that Danny and the Juniors, Conway Twitty, Sam Cook, the Applejacks and Paul Peek, Atlanta recording artist, will be featured in the show, Clark's first in Atlanta.

At the same time, Clark said he plans to arrive in Atlanta Friday on an Eastern Air Lines flight from Philadelphia. He will reach the airport at approximately 9:55 p.m.

The teen-agers' idol, who presides over American Bandstand five days a week, says he expects to see many of his fans at the air terminal here.

WLW-A officials have asked for a special police detail to help control the crowds expected to greet Clark. Another special detail is expected to help handle the tremendous crowds which are expected to attend the rehearsal and the "live" telecast of the show Saturday night at the grandstand in Lakewood Park.

While he is here, Clark has asked to meet all high school editors in the Greater Atlanta area. A special Dance Party show has been set up Saturday morning at the WLW-A studios.

The editors and their dates have been invited to attend this party which will be televised from 11 a.m to 12 noon. Clark will be at the party to greet the young editors.

The last of the tickets designated for Atlanta high schoolers will be distributed at Lakewood Park Wednesday starting at 4:30 p.m. A special tent has been set up outside the main gate on Pryor street for this purpose. A large number of tickets were distributed Monday and Tuesday.

## The Hollywood Scene

# Cleopatra Will Charm Susan Out of Georgia

By SHEILAH GRAHAM
North American Newspaper Alliance

HOLLYWOOD—The reason Burt Lancaster fired himself from "Summer of the Seventeenth Doll" was because he will star in "The Unforgiven." And for costars he wants Helen Hayes and Montgomery Clift.

Lloyd Nolan, rich with real estate, likes to work and the work he wants to do the most right now is the real bad man in "Andersonville." . . . Starlet Jill St. John is burning at the report which has Lance Reventlow stating that he will never see her again if she gives out another "engagement" story.

Sheilah Graham

Not a glimmer of reconciliation with the John Drew Barrymores, although John is still hoping.

When **Susan Hayward** returned to her farm in Georgia after her "I Want To Live" picture for Walter Wanger, she stated, "I'll never come back—unless there's a picture I can't resist." She'll be back—probably for "Cleopatra." . . . Julie London and co-star **Robert Mitchum** of "The Wonderful Country" will duet the title song. And share the royalties.

Miami Beach's Eden Roc, where Jayne Mansfield and Mickey Hargitay honeymooned, offered them a penthouse suite until they get their furniture! . . . Alicia Purdom, estranged from Edmond, has taken off solo for Europe.

**Frank Sinatra's "Ocean II"** for Warners is his payment for the loan of **Natalie Wood** for his "Kings Go Forth" picture, which did mediocre business at the box office. In addition to giving them a picture commitment, Sinatra also had to pay something like $75,000.

Writer Joe Laitin spent four days at sea on the U.S. carrier Ranger. "The men see five, sometimes seven features a week," Joe told me. Some of the enlisted men grumbled to Joe that they don't get to see **Brigitte Bardot. Joe told the** skipper, who told him, "I'd like to see Mademoiselle Bardot myself. Foreign films are not shown on U.S. ships."


HEAR APPELMAN
N. Atlanta Baptist
Nightly 7:30

(Advertisement)
How To Hold
FALSE TEETH
More Firmly in Place
Do your false teeth annoy and embarrass by slipping, dropping or wobbling when you eat, laugh or talk? Just sprinkle a little FASTEETH on your plates. This alkaline (non-acid) powder holds false teeth more firmly and more comfortably. No gummy, gooey, pasty taste or feeling. Does not sour. Checks "plate odor" (denture breath). Get FASTEETH today at any drug counter.

TONIGHT!

BARBARA BEL GEDDES
and
JACKIE COOPER
star in
"Mid-Summer"
When staged on Broadway, critics said:
"Has great heart...tenderness and humor...loved every minute of it." . . . . . N. Y. MIRROR
"Makes theatregoing a pleasure." . . . . . N. Y. DAILY NEWS
You can enjoy it tonight...
U. S. STEEL HOUR
Produced by THE THEATRE GUILD
10 PM CHANNEL 5

"HIGH ADVENTURE WITH LOWELL THOMAS" IS BACK!
Tonight in color see ALASKA, The Last Frontier. It's an exciting close-up of America's 49th state.
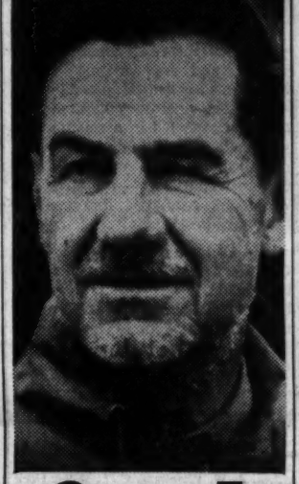
8 P.M. CHANNEL 5
Sponsored by United Motors System
Delco Battery • Delco-Remy

WHAT PESTS VEX YOU?
Call
NO-VEX
PEST CONTROL
"The Service That Cares"
DIVISION OF
BRUCE TERMINIX CO.
TR. 2-7746
1101 Spring St., N. W.

Buying a new home . . . Look for this sign on new houses . . . Your sign of Quality Lumber.
RED LUMBER KEY-TOX Anti-Stain TREATED
FURNISHED BY
WILLIAMS BROS.
Lot No.
Blk. No.
House No.
MArket 7-8421
KEY-TOX TREATED RED LUMBER SOLD ONLY BY
WILLIAMS BROS. LUMBER CO.
934 Glenwood Ave., S. E.
MA. 7-8421

SMASH HIT*
* "A fresh and inventive show. Miss Page was in fine voice." NEW YORK TIMES
* "One show we're delighted to recommend." WASHINGTON STAR
* "Stunning . . . a dazzler . . . one of TV's finest moments." MEMPHIS PRESS-SCIMITAR

THE OLDSMOBILE SHOW
STARRING Patti Page
10:00 TONIGHT
ABC CHANNEL 11


# NETWORK TIMETABLE

Exciting Western Adventure
**WILD BILL HICKOK**
**Wednesday, 6:00 p.m., Channel 2**

| WED. A. M. | WSB-TV—2 (NBC) †Color Program | WAGA-TV—5 (CBS) | WLW-A—11 (ABC) |
|---|---|---|---|
| 7 :00 | Today and | Farm News | Silent |
| :15 | Georgia News | Sun Up | Silent |
| :30 | Today and | Sun Up | Silent |
| :45 | Georgia News | Sun Up | Silent |
| 8 :00 | Today and | C. Kangaroo | Silent |
| :15 | Georgia News | C. Kangaroo | Thoughts |
| :30 | Today and | C. Kangaroo | School |
| :45 | Georgia News | Willie W'ful | Days |
| 9 :00 | Today in | Cash On | Romper |
| :15 | Georgia | the Line | Room |
| :30 | Amos 'n' Andy | Cash On | Skipper Ray |
| :45 | Amos 'n' Andy | the Line | Skipper Ray |
| 10 :00 | Dough Re Mi | Cash On | Skipper Ray |
| :15 | Dough Re Mi | the Line | Skipper Ray |
| :30 | Treasure | Play Your | My Little |
| :45 | Hunt | Hunch | Margie |
| 11 :00 | The Price | Arthur | Life With |
| :15 | Is Right | Godfrey | Elizabeth |
| :30 | Concentration | Top Dollar | Our Miss |
| :45 | Concentration | Top Dollar | Brooks |

| WED. A. M. | WSB-750 (NBC) FM 98.5 Meg. | WAGA-590 (CBS) FM 103.3 Meg. | WGST-920 (ABC) |
|---|---|---|---|
| 5 :00 | Strength Day | Silent | News |
| :15 | Dixie Farm | Silent | Gospel Time |
| :30 | and | Wake Up | M. Devotions |
| :45 | Home Hour | Time | Farm. Almnc. |
| 6 :00 | News; Sunup | News; Alarm | Early |
| :15 | Serenade | Clock | Risers |
| :30 | News; Sunup | News and | Club |
| :45 | Serenade | Alarm Clock | Music; News |
| 7 :00 | News | Panorama | Morning |
| :15 | Merry-Go- | Alarm Clock | Watch |
| :30 | Round | News and | Morning |
| :45 | News | Alarm Clock | Watch; News |
| 8 :00 | World News | News | Morning |
| :15 | Merry-Go- | Alarm Clock | Watch |
| :30 | Round | News; Alarm. | Morning |
| :45 | Bob V. Camp | Clock | Watch; News |
| 9 :00 | News: Morn- | News | Breakfast |
| :15 | ing Melodies | Hymns | Club |
| :30 | Morning | Alarm Clock | Breakfast |
| :45 | Melodies | Alarm Clock | Club |
| 10 :00 | My True | A. Godfrey | Bernard |
| :15 | Story | A. Godfrey | Brown |
| :30 | My True | A. Godfrey | Show |
| :45 | Story | A. Godfrey | and News |
| 11 :00 | News; Parade | News | Bernard |
| :15 | D. McMichael | and | Brown |
| :30 | News and | Peachtree | Show |
| :45 | Parade | Party | and News |

| WED. AFT. | WSB-TV—2 (NBC) †Color Program | WAGA-TV—5 (CBS) | WLW-A—11 (ABC) |
|---|---|---|---|
| 12 :00 | News | Love of Life | "My Dog |
| :15 | Tic Tac Dough | Love of Life | Shep" |
| :30 | It Could | Sch. T'row | Tom |
| :45 | Be You | Guid. Light | Neal, |
| 1 :00 | Film | Blockbuster | William |
| :15 | Feature | Dateline | Farnum |
| :30 | Sports Page | As the | "Roaring |
| :45 | World Series | World Turns | City" |
| 2 :00 | World Series | Topper | Hugh |
| :15 | World Series | Topper | Beaumont, |
| :30 | World Series | Houseparty | Richard |
| :45 | World Series | Houseparty | Travis |
| 3 :00 | World Series | Big Payoff | American |
| :15 | World Series | Big Payoff | Bandstand |
| :30 | World Series | The Verdict | Who Do |
| :45 | World Series | Is Yours | You Trust? |
| 4 :00 | Queen for | Brighter Day | American |
| :15 | a Day | Secret Storm | Bandstand |
| :30 | County Fair | Edge of Night | American |
| :45 | County Fair | Edge of Night | Bandstand |
| 5 :00 | ANI Football | Roy Rogers | American |
| :15 | Popeye Club | Roy Rogers | Bandstand |
| :30 | News; W'ther | Early Show | Mickey |
| :45 | News | "Spirit of | Mouse Club |

| WED. AFT. | WSB-750 (NBC) FM 98.5 Meg. | WAGA-590 (CBS) FM 103.3 Meg. | WGST-920 (ABC) |
|---|---|---|---|
| 12 :00 | News | Panorama | L. Welk |
| :15 | Farm News | Helen Trent | Charles |
| :30 | Back to | Peter Hayes | Edwards |
| :45 | the Bible | Our Gal Sun. | Show; News |
| 1 :00 | News and | Blockbuster | Lou Morton |
| :15 | Housewives' | Ma Perkins | Show |
| :30 | Corner | Dr. Malone | Lou |
| :45 | Corner | B'stage Wife | Morton; News |
| 2 :00 | H'wive's | N's; Happines | Lou |
| :15 | Corner | Mrs. Burton | Morton |
| :30 | 1 Man's Fam. | Nora Drake | Show |
| :45 | Dr. Gentry | Pat Buttram | Music; News |
| 3 :00 | News; 5-Star | Houseparty | Lou |
| :15 | Matinee | Houseparty | Morton |
| :30 | Wom. in H'se | Peachtree | Forest |
| :45 | Pepper Young | Party | Blount |
| 4 :00 | News and | Peachtree | Wonderful |
| :15 | Contact | Party | Town |
| :30 | with Paul | P'tree Party | Wonderful |
| :45 | McClay | News and | Town; News |
| 5 :00 | News and | Peachtree | Wonderful |
| :15 | Music Man | Party | Town |
| :30 | with Jerry | Sports | W. Butts Sh. |
| :45 | Vandeventer | G. Lombardo | Ins'd Outd's |

| WED. EVE. | WSB-TV—2 (NBC) †Color Program | WAGA-TV—5 (CBS) | WLW-A—11 (ABC) |
|---|---|---|---|
| 6 :00 | Wild Bill | Notre Dame" | Burns and |
| :15 | Hickok | Lew Ayres, | Allen |
| :30 | News, W'ther | Andy Devine | Sky |
| :45 | News | Early Show | King |
| 7 :00 | Whirlybirds | News | Harbor |
| :15 | Whirlybirds | D. Edwards | Command |
| :30 | Wagon Train | Gray Ghost | Lawrence |
| :45 | Wagon Train | Gray Ghost | Welk |
| 8 :00 | Wagon Train | High | Lawrence |
| :15 | Wagon Train | Adventure | Welk |
| :30 | The Price | High | Ozzie and |
| :45 | Is Right | Adventure | Harriet |
| 9 :00 | M. Berle | Millionaire | Fights |
| :15 | M. Berle | Millionaire | Fights |
| :30 | B. Masterson | I've Got | Fights |
| :45 | B. Masterson | a Secret | Ins. Outd. |
| 10 :00 | This Is | TV Hour | Patti |
| :15 | You, Life | TV Hour | Page |
| :30 | Sea Hunt | TV Hour | Donna |
| :45 | Sea Hunt | TV Hour | Reed |
| 11 :00 | Newsroom | News | Mystery |
| :15 | "Ladies in | Starlight | Playhouse |
| :30 | Retirement" | Movie | Jack Paar |
| :45 | Ida Lupino, | "Moss Rose" | Jack Paar |
| 12 :00 | Louis Hay- | Victor Mature | Jack Paar |
| :15 | ward, Evelyn | Vincent Price | Jack Paar |
| :30 | Keyes | P. Cummings | Jack Paar |
| :45 | Silent | Silent | Jack Paar |

| WED. EVE. | WSB-750 (NBC) FM 98.5 Meg. | WAGA-590 (CBS) FM 103.3 Meg. | WGST-920 (ABC) |
|---|---|---|---|
| 6 :00 | News | Panorama | Sports Pages |
| :15 | Sports Parade | Music Room | Music |
| :30 | Music Time | Music Room | Music |
| :45 | F. Stiteler | L. Thomas | Sports |
| 7 :00 | News; Music | News; Amos | Ed Morgan |
| :15 | Time | 'n' Andy | Sports |
| :30 | M. Beatty | Ans. Please | Lawrence |
| :45 | Carnival | Ed. Murrow | Welk |
| 8 :00 | News; Carni- | Free | Stero |
| :15 | val in Stereo | to Speak | Show |
| :30 | Carnival | Free | Big Beat |
| :45 | in Stereo | to Speak | Big Beat |
| 9 :00 | News and | News; World | Big Beat |
| :15 | Nightbeat | Tonite | and News |
| :30 | with Jerry | Robt. Lewis | with |
| :45 | Vandeventer | Robt. Lewis | Paul Drew |
| 10 :00 | News and | News; Jazz | J. Vandercook |
| :15 | Nightbeat | News; Jazz | Music |
| :30 | News, Life | Waga | Big Beat |
| :45 | and World | Ballroom | and News |
| 11 :00 | 5-Star Final | School of Air | Big Beat |
| :15 | Sports Final | Geo. Trent's | and News |
| :30 | News and | Sinc. Yours | with |
| :45 | Nightbeat | Geo. Trent's | Paul Drew |
| 12 :00 | News and | Sinc. Yours | Big Beat |
| :15 | Bandstand | I Believe | and News |
| :30 | Starring | I Believe | with |
| :45 | Bert Parks | Silent | Paul Drew |


HOME OWNERS
SAVE MONEY ON END-OF-SEASON SALE ON
JALOUSIES
LET US ENCLOSE YOUR PORCH OR CARPORT NOW!
Enjoy Year Round Comfort
sale price includes:
all labor and materials—100% guarantee rust proof aluminum—full aluminum screens and 4-sided vinyl weatherstripping.
Choice of clear or frosted glass.
NO DOWN PAYMENTS
budget terms—first payment due December

CALL ANY TIME TR. 5-5883
don't delay—call today—free estimates
GLOBE HOME IMPROVEMENT CO.
also complete home remodeling service
MEMBER OF HICCA (Home Improvement Contractors Association, Atlanta)

Premiere

Bat Masterson A fast-moving new series about an authentic hero of the Old West. Buffalo hunter, gunfighter, Army scout, frontier marshal, Bat Masterson was the man "who shot his way to heaven." Tonight, he's in Tombstone for "A Double Showdown". GENE BARRY stars.
Co-sponsored by Sealtest and Kraft Divisions of National Dairy Products Corp.
TONIGHT 9:30 ON NBC 2

Avoid THE LAST MINUTE Rush
Deadline for—
Sunday Want Ads
Is Friday 6 P.M.
Don't get in that last-minute jam on Fridays. Because so many people are using The Atlanta Journal and Constitution Classified Ads because they get results, you may find that if you wait until Friday to place your Sunday ad, that you will have to wait a little while before a want ad phone girl can take your ad.
Phone Your Sunday Want Ad in Early!
JUST CALL
JA. 3-3636
Remember:
No new ads, kills or corrections can be accepted Saturday morning for the Sunday paper.
The Atlanta Journal
AND
THE ATLANTA CONSTITUTION
Use Journal-Constitution Want Ads For Results—JA. 3-3636

WAR VETERANS DAY

Aberdeen Angus, Swine, Sheep Judging..9 A.M.
4-H Club Sheep-Shearing Contest.....2 P.M.
Atlanta Orchid Society Show...1:00-10:30 P.M.
Tommy Bartlett Water Ski Show..2:00-5:00 P.M.
Women's Army Corps Band....4:30-8:30 P.M.
Auto Thrill Show ..... 9:15 P.M.
Fireworks Extravaganza—Free..... 10:30 P.M.

FOUR MORE—THRILLING—EXCITING DAYS

Gates Open — Noon
Exhibits Open—1 P.M.

FAIR

OCT. 2-11
SOUTHEASTERN IN ATLANTA


*On Television and Radio Today*

# Berle, Lowell Thomas Unveil Shows

**PAUL JONES' PICK OF THE DAY**—Two highly important shows make their respective debuts tonight on TV. Both bear watching.

Milton Berle presents a "no-format format" in his new entrance on the television scene at 9 p.m. on Channel 2.

One hour earlier on Channel 5, The Lowell Thomases—senior and junior—present their newest edition of High Adventure which is devoted to Alaska.

**With Alaska becoming our 49th state, this show should be required viewing for students in this area—especially those of pre-teen age. Curtain time on High Adventure is 8 p.m. on Channel 5.**

### PREMIERE

Bat Masterson (Gene Barry) travels to Tombstone to help a friend retain his gambling house and is forced into a game of "Double Showdown" in the premiere episode of the new western, Bat Masterson.—Channel 2 at 9:30 p.m.

### VARIETY

Carl Reiner, one of television's most illustrous second bananas, is guest on the Patti Page Show.—Channel 11 at 10 p.m.

**For the first time on network television an entire two-hour program will originate inside a**

Lowell Thomas

Donna Reed

**mental institution, the Central Islip State Hospital in New York. This will be the first of four programs dealing with mental health.—Channel 2 at 7 a.m.**

### SPORTS

Joey Giambra meets Rory Calhoun in a 10-rounder from Louisville, Ky.—Channel 11 at 9 p.m.

### COMEDY

Donna Reed substitutes for her husband as the leader of an overnight boys' camping trip and she runs into all sorts of unexpected complications.—Channel 11 at 10:30 p.m.

### DRAMA

The Steel Hour features "Midsummer," an adaptation of a successful Broadway show, with Jackie Cooper and Barbara Bel

Carl Reiner

Lew Ayres

Geddes as the starring team. The story is about a young teacher who abandons his profession to pursue a career as a song and dance man.—Channel 5 at 10 p.m.

**Davey Wilson, a 12-year-old who is interested in scientific experiments finds himself hunted by gunmen on Sky King.—Channel 11 at 6:30 p.m.**

"Spirit of Notre Dame" stars Lew Ayres and Andy Devine, on Movie at 5:30 p.m.—Channel 5 at 5:30 p.m.

Dean Stockwell is the guest star in "The Juan Ortega Story" of a Mexican youth determined to avenge the murder of his father when he joins Ward Bond and Robert Horton on the Wagon Train.—Channel 2 at 7:30 p.m.

Lloyd Bridges, starring as frogman-for-hire Mike Nelson, gambles his life in an effort to rescue children trapped in a flooded cave on Sea Hunt.—Channel 2 at 10:30 p.m.

**Helicopter pilots P. T. Moore and Chuck Starbuck (Craig Hill and Ken Tobey who were in Atlanta last week for WSB-TV's 10th Anniversary parade) have trouble with Treasury agents on Whirlybirds.—Channel 2 at 7 p.m.**

Jingles, Marshal Wild Bill Hickok's unpredictable deputy, comes close to getting strung up with a band of notorious rustlers on tonight's episode of Wild Bill Hickok.—Channel 2 at 6 p.m.

### *The Pay Isn't Much*

LONDON (UPI) — Wormwood Scrubs prison advertised for a choirmaster Tuesday in the personal column of the Times. The ad offered "meager pay, fascinating work."


(ADVERTISEMENT)

Gassy?

3 Times Faster Relief

Certified laboratory tests prove BELL-ANS tablets neutralize 3 times as much stomach acidity in one minute as many leading digestive tablets. Get BELL-ANS today for the fastest known relief. 35¢ at druggists. Send postal to BELL-ANS, Orangeburg, N. Y. for liberal free sample.

Do False Teeth Make Gums Sore

PAIN-A-LAY brings quick soothing relief to gums rubbed sore and raw from irritating false teeth—and following tooth extractions. You'll be amazed how quickly PAIN-A-LAY (a dentist's formula) takes the ache out of pain. Get PAIN-A-LAY at your druggist today.

TONIGHT...TV's most talked about show!

WELK IS STEREOPHONIC*

THE PLYMOUTH SHOW

starring
Lawrence Welk
with
★ Lovely Alice Lon
★ Rollicking Rocky Rockwell
★ Swinging Pete Fountain
★ The Four Lennon Sisters
★ And the sensational Lawrence Welk "Little Band"

7:30 P.M. TONIGHT
ON TV — CHANNEL 11
ON RADIO — WGST

*Tune in your television set tonight to "The Plymouth Show" on the above channel. Place your radio set 6 to 10 feet to the right of your TV set as indicated in the diagram, and tune in "The Plymouth Show" on the above station. You will notice the difference the minute you turn your radio on. Now you are hearing Lawrence Welk in true Stereophonic sound.

FOUR DAYS ONLY!

FINAL CLEARANCE

BRAND NEW 1958
ELECTRIC CABINET MODELS

Reg. $99.50 SPECIAL PRICE $33.95
Portables $24.50

5-Year Guarantee

Easy Terms of $1.50 Weekly
LIBERAL TRADE-IN

COMPARE THESE FEATURES:
- 3 Style Cabinets—Full Spool Bobbin
- Sews Backward and Forward
- Automatic Bobbin Filler
- Sews over Pins and Needles
- Adjustable Tension

FREE
with each machine set of attachments and pinking shears.
(CALL EARLY, LIMITED NUMBER)

FOR FREE HOME DEMONSTRATION ANYWHERE IN GA.
CALL JA. 4-5633
SUNDAYS—WEEKDAYS
DAY or NIGHT
(Evening Demonstration for Ladies Who Work)

OR MAIL THIS COUPON
Columbia Sewing Machine Co.,
816 Gordon St., S.W., Atlanta, Ga.
I would like a FREE Home Demonstration of your brand-new $33.95 machine . . . with no obligation to buy.
Name
Address
City State
(If Rural Address, Send Directions)

We Rebuild and Repair Most Makes of Sewing Machines
COLUMBIA SEWING MACHINE CO.
816 Gordon St., S.W., Atlanta, Ga. Phone JA. 4-5633

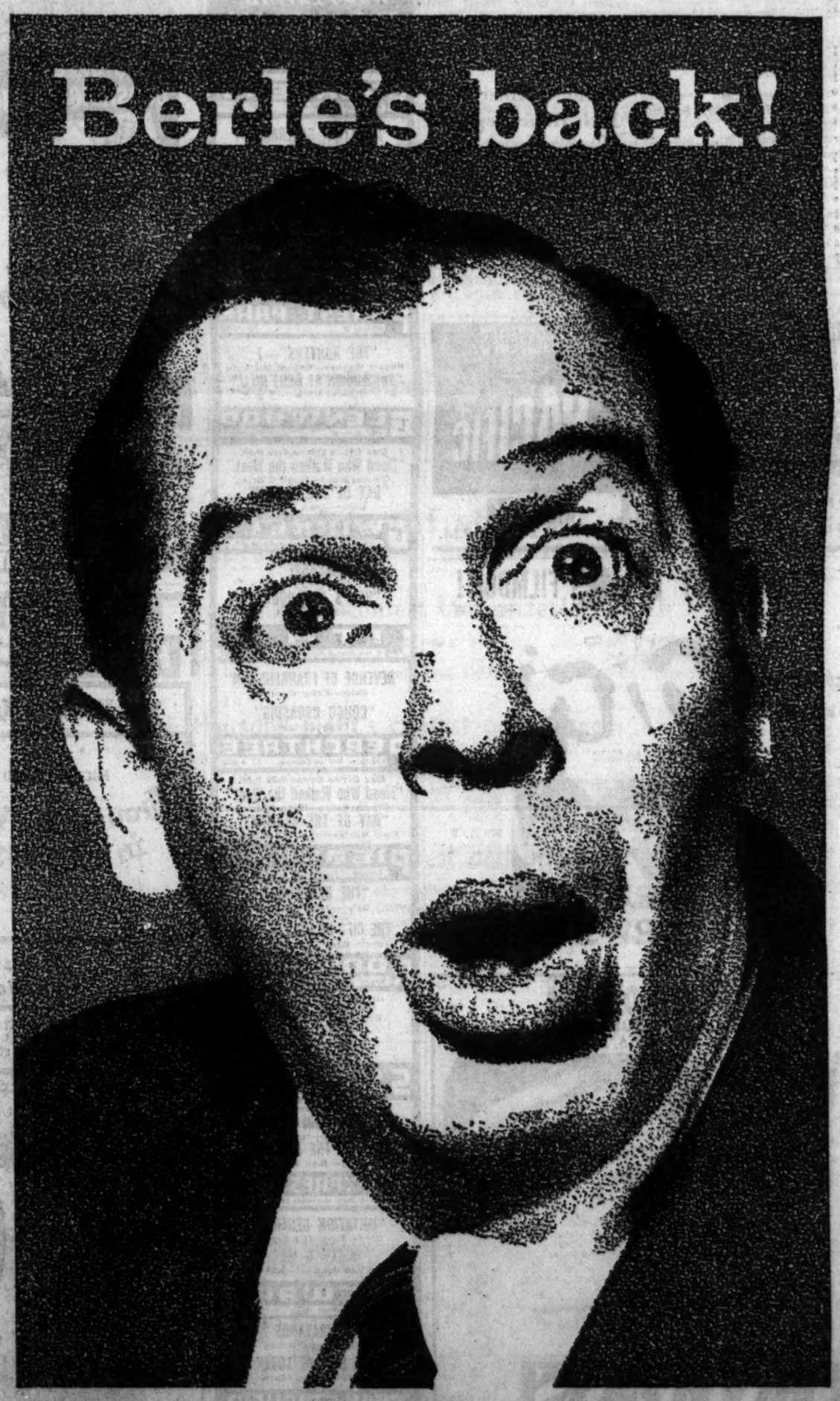


Milton Berle STARRING IN
THE KRAFT MUSIC HALL
Tonight is the top first-night of the TV season, because Mr. Television starts his new weekly show! And what a show! It brings you music, variety, comedy, and best of all—BERLE! Live in Color and black and white.
TONIGHT AT 9 ON NBC 2

I reduced 46 lbs. without dieting!*

I lost 28 lbs. in just 28 days, then lost 18 lbs. more, taking REGIMEN TABLETS for NO-DIET REDUCING
—says Lester Morris, TV Personality

"The first 28 days I took Regimen Tablets I lost 28 pounds—without dieting, food restrictions or will power! Then I continued taking Regimen Tablets and lost an additional 18 lbs.—total weight loss of 46 lbs., verified by my doctor. Yes, I went from 270 lbs. down to 224! I ate the same foods as always; I just couldn't eat as much! I felt full at mealtime—and the fat just melted away!"

A Doctor's Notarized Report confirms the weight loss of Mr. Morris and Miss Dolin

I lost over 15 lbs. in 4 weeks—
4 inches off my waist, 3 inches off my hips
—taking REGIMEN TABLETS —Without Diets, Starvation or Super Will Power!
—says Barbara Dolin, Actress

"My doctor advised me to lose 20 lbs. . . . but I couldn't stick to a diet. Nothing helped—not expanding pills, not reducing candies, not even slenderizing courses at an expensive salon. Then I discovered Regimen Tablets! Without dieting, starvation or super will power, I lost over 15 lbs.—4 inches off my waist, 3 inches off my hips. Yes, I went from dress size 16 to a perfect 12. I ate as I liked, but so much less of everything—yet I never felt hungry once!"

NO-DIET REDUCING with REGIMEN TABLETS
that cause your body to lose weight the fastest acting way!

Completely new reducing drug combination for fat people is safe . . . automatic!

You pay nothing if you're not satisfied with your weight loss...as much as 6 lbs. in 3 days, 9 lbs. the first week!

No food restrictions, no special eating, no giving up the kinds of food you like. New Reducing Drugs act directly on the cause of your overweight!

It's true! If you're normally healthy, you can now lose as much as 70 pounds *without* cruel diets ...*without* giving up all your favorite foods! Yes! You must lose as much as 6 lbs. in 3 days, 9 lbs. the first week—or you don't pay a cent!

WHY IT MUST WORK FOR YOU NO MATTER WHAT YOU'VE TRIED!

REGIMEN TABLETS are a completely new combination of safe, reducing drugs that start traveling thru your blood stream in less than a minute . . . and you lose the TREMENDOUS URGE TO EAT! YOU FEEL COMPLETELY SATISFIED ON FAR LESS THAN YOUR NORMAL INTAKE. WHETHER YOU WANT TO LOSE 10 LBS., OR 70 LBS., YOU LOSE WEIGHT FASTER AND EASIER THAN YOU DREAMED POSSIBLE!

*GUARANTEED
So start reducing the REGIMEN TABLET way today. You may not lose as much weight as Mr. Morris—but you MUST lose as much as 6 lbs. in 3 days, 9 lbs. the first week—or your money back! Taken as directed, REGIMEN TABLETS are absolutely safe, harmless to lungs, kidneys, other vital organs.

CLINICAL TEST PROVES "NO-DIET REDUCING"
A leading medical specialist put one group of people on a restricted diet while another group ate *without* restrictions. Both groups took REGIMEN TABLETS daily. *In just 6 weeks, the "NO-DIET" group had actually lost MORE weight than the severe 1000 calorie diet group.* This is *documented clinical evidence* that with REGIMEN TABLETS you can actually *eat what you want and still lose weight!*

Regimen Tablets
10-day supply, only $3
20-day supply, only $5
(You save $1.00)
Available at all Lane Liggett Drug Stores

LANE-LIGGETT DRUG STORES Rexall

# Ike Committeeman Hits U.S. Road Patrol Idea

Possible creation of a "federal highway patrol" to police the nation's new interstate freeway system was vigorously assailed here Tuesday night by J. W. Bethea, executive secretary of the President's Committee for Traffic Safety.

"There has been some agitation in congressional circles for the creation of such a police force," Bethea said. "The supporters of that proposal say, 'The federal government is putting up 90 per cent of the money for those highways—why shouldn't it patrol them?' "

The President's committee, Bethea said, "is opposed strongly to any federal highway patrol, primarily because it would be usurping the responsibilities of local and state governments."

Construction of the U.S. expressway system "does make it increasingly important that the state governments be urged to adopt more uniform traffic laws," Bethea said.

"That's one of the main objectives we're trying to accomplish through these regional conferences with state legislators," he added.

The three-day conference for legislators of 13 Southern states, cosponsored by the President's Committee and the Council of State Governments, got under way Tuesday night with a reception and dinner at the Dinkler Plaza.

Objectives of the Atlanta conference were outlined to legislators by Bethea, T. D. Driscoll, associate director of the Council of State Governments, and Ray Ashworth, director of the Northwestern University Traffic Institute, which has been designated to conduct four such regional parleys.

## Keep Schools Open, Urges Civitan Head

International Civitan President John B. Bond said in Atlanta Tuesday that a breakdown in the public school system would turn "democracy in the United States to dictatorship."

John B. Bond

In an address to the seven Civitan clubs of DeKalb County, Bond said that "powerful forces" are attacking the public schools.

"These attackers question the patriotism and good judgment of citizens to locally control schools." He said patience and education of the people are necessary to keep public schools "free and sound."

Bond, a professor of chemistry and physics at Austin Peay State College in Clarksville, Tenn., spoke to the combined Civitan clubs of DeKalb Copnty at an annual "Ladies-Night" dinner meeting. His itinerary will include visits to Civitan clubs in Athens Wednesday, Rome Thursday, Fulton County Thursday night and Savannah Friday.

"This disagreement over what is the law of the land," he said, "could be avoided through the process of education. I am sure that public officials threatening to close public schools are not defiers of the law but are patriotic, law-abiding citizens, earnestly trying to preserve freedom under law."

He said the role of the Civitan should be to persuade citizens to inform themselves and then vote—or risk losing democracy.

## No Solution Yet in Tieup At GM Here

The majority of Atlanta's 5,500 striking General Motors employes will continue to stay off the job at least through Saturday.

Only one of the three plants has contract talks scheduled with United Auto Workers officials before Saturday. That is Fisher Body, which will meet with the UAW at 10 a.m. Wednesday.

No agreement was reached at conferences at Chevrolet assembly plant and parts warehouse, and at the Doraville Buick-Oldsmobile-Pontiac plant Tuesday. And no new talks were scheduled.

UAW 10 and 34 officials are scheduled to attend a meeting at the international headquarters in Detroit Wednesday to discuss the new national contract signed last Thursday.

Atlanta's 5,500 UAW members and some 258,000 other GM employes are striking on local issues at GM plants. Only seven of GM's 126 plants were operating or ready to operate Tuesday.

## Doctor's Killer Gets 11th Hour Reprieve

A last-minute reprieve was granted to J. C. Murray, Bryan County Negro who was scheduled to die in the electric chair Tuesday for the slaying of his employer, Dr. M. D. Abbott.

The condemned man was granted the stay to permit a sanity hearing. His conviction recently was upheld by the Georgia Supreme Court.


BARGAIN MATINEE TODAY 2 P.M.
ORCH. $1.75
BAL. $1.25
RODGERS & HAMMERSTEIN'S SOUTH PACIFIC
ALL SEATS RESERVED
Every Eve. at 8 P.M. ..$2.20, $1.75
Mat. Sat., Sun. at 2 P.M. $2.20, $1.75
Mat. Wed. at 2 P.M. ..$1.75, $1.25
ROXY TODAY 2 and 8 P.M.

"MY FAIR LADY" OF FILMDOM! —N.Y. TIMES
CONTINUOUS SHOWINGS
GIGI From M-G-M
The NEW Hollywood musical in COLOR by the "My Fair Lady" composers!
THIS IS THE IDENTICAL PICTURE NOW IN ITS SENSATIONAL NEW YORK LONG RUN!
See it from the beginning! Starting times: 11:30, 1:35, 3:40, 5:45, 7:50, 9:55.
STARTS FRIDAY Loew's
At These Popular Prices! P.M. After 5:00 $1.25. Sat. and Sun. $1.25 Mon. Thru Fri. .90 to 5

AUDITORIUM
ATLANTA MUSIC CLUB
MARVIN McDONALD, Mgr., presents
"Not every generation can boast a successor to Malibran, Grisi and Jenny Lind. Ours is fortunate in having La Callas." —LONDON SUNDAY TIMES
S. Hurok presents
Maria Meneghini CALLAS
An Extraordinary Concert
WITH ATLANTA SYMPHONY ORCHESTRA
Nicola Rescigno, Conducting
Tuesday, Oct. 14, 8:30 P.M.
Seats available at $4.00, $2.00. All $6.00, $5.00, $3.00 tickets have been sold!
Danish National Orchestra
John Frondsen, Conducting
Thursday, Oct. 16, 8:30 P.M.
ADMISSION: $4.00, $3.50, $3.00, $2.25, $1.75
Tickets to both attractions on sale now.
CABLE PIANO CO.
235 Peachtree St., N.E. Phone JA. 5-1604

EAST POINT PO. 1-4493
BARDOT "THE NIGHT HEAVEN FELL" in CINEMASCOPE and EASTMANCOLOR

NOW PLAYING DRIVE-IN THEATRES
BANKHEAD 1350 Bankhead Highway SY 4-2811
"IMITATION GENERAL"—7 Glenn Ford—Red Buttons
"TOP SECRET AFFAIR"—8:50 Kirk Douglas
BOLTON Marietta Blvd at Chattahoochee SY 4-9866
"THUNDER ROAD" Robert Mitchum—7:00
"LEGEND OF THE LOST" 8:50—Color
FOREST PARK Highway 54 PO 7-7913
"THE HUNTERS"—7 Robert Wagner—Robert Mitchum
"SHOWDOWN AT BOOT HILL" Robert Hutton—9
GLENWOOD 4421 Glenwood BU 9-6011
Box Office Opens 6:30 P.M.
"Fiend Who Walked the West" CinemaScope—Hugh O'Brian
"DAY OF THE BADMAN" Color—Joan Weldon
GWINNETT N E Expressway—Norcross-Tucker Rd
"MACABRE" William Prince
"HELL'S FIVE HOURS" Steve McNiel
LITHIA 1 Mile West of Lithia Springs Austell 2658
"REVENGE OF FRANKENSTEIN" Color—Peter Cushing
"CONGO CROSSING" Color Cartoon
PEACHTREE Peachtree Blvd. at Chamblee GL 7-2010
Box Office Opens 6:30 P.M.
"Fiend Who Walked the West" CinemaScope—Hugh O'Brien
"DAY OF THE BADMAN" Fred MacMurray—Joan Weldon
PIEDMONT Piedmont at Lindbergh CE 7-2211
"THE BRAVADOS" Color—Joan Collins—Gregory Peck
"THE GIFT OF LOVE"—Color Laureen Bacall— Robert Stack
ROOSEVELT Roosevelt Highway PO 1-8714
"IMITATION GENERAL" Glenn Ford—Red Buttons
"FORTY GUNS" Barbara Stanwyck—Barry Sullivan
SCOTT Scott Blvd at Lawrenceville Hwy ME 6-1320
Box Office Opens 6:30 P.M.
"Fiend Who Walked the West" CinemaScope—Hugh O'Brien
"DAY OF THE BADMAN" Color—Joan Weldon
SO. EXPRESSWAY U S 41 South at Kennedy Rd. PO 1-5232
"IMITATION GENERAL" Glenn Ford—Gia Scala—7
"KELLY & ME" Van Johnson—8:55
STEWART Stewart at Cleveland PO 1-4477
"THE BRAVADOS" Color—Joan Collins
"THE GIFT OF LOVE" Color—Robert Stack
TWIN STARLIGHT 2000 Moreland Ave MA 7-3661
NORTH THEATRE
"THE HUNTERS"—7 Robert Wagner—Robert Mitchum
"WAY TO THE GOLD" Sheree North—9:05
SOUTH THEATRE
"Stakeout on Dope Street" Yale Wexler—8:45
"Fiend Who Walked the West" Hugh O'Brian—6:45
CHILDREN UNDER 12 ADMITTED FREE

SNEAK PREVIEW 9:30 P. M.
RIALTO TONIGHT ONLY
YOU ARE THERE!
Never, never before has the motion picture ever portrayed the instinctive animal in man, in beast, in life, the exciting fight for eternal survival all before your eyes.
Positively last day "KINGS GO FORTH"

Tower Theatre • Thur. & Fri., 8:30 P.M.
ATLANTA SYMPHONY
HENRY SOPKIN—Conductor
OPENING CONCERT
MILDRED MILLER, Mezzo-Soprano
Program: Bach, Franck Prokofiev, Miller: Mozart, Rossini, Tchaikovsky.
Tickets: $3.50, $3.00, $2.50, $1.50, $1.25
Box Office J. P. Allen's, 215 Peachtree, JA. 5-2956

IN JUST... 9 DAYS You'll LAUGH AGAIN with Andy GRIFFITH as "SERGEANTS" "Onionhead" IN THE COAST GUARD NOW

TWO CREEPING, CRAWLING, CRUSHING THRILLERS!!
"IT! THE TERROR FROM BEYOND SPACE"
MARSHALL THOMPSON · SHAWN SMITH · KIM SPALDING
THEY'LL FREEZE THE SCREAM IN YOUR THROAT!
PLUS
A Monster ...On a rampage for a human bride!
"Curse Of The FACELESS Man"
Extra Color Cartoon Latest News
Paramount TOMORROW

NOW SHOWING Two Shows Daily 2:30 and 8:00 P.M.
PLAZA GORDON
The World's Most Honored Show
MICHAEL TODD'S Around the World in 80 days
52 Best Picture Awards and World-Wide Honors
Scale of Prices ADULTS MAT: .90 EVE: 1.25 CHILDREN .50 (ALL TIMES) NIGHT PRICES PREVAIL SAT. & SUN.

American and Polynesian Food at the LUAU
IN A HURRY? SERVE YOURSELF A "LUAU FEAST"
A choice array of delicious LUAU dishes ... just $1.50!
at LUNCHEON every day 11:30 a.m.—2:30 p.m.
AS WELL AS THE REGULAR LUAU LUNCHEON MENU
DINNER FROM 5:30 P.M.
A DINKLER PRESENTATION
1999 PEACHTREE ROAD • TR. 3-3531

MARLON BRANDO'S GREATEST HIT! 5 ACADEMY AWARDS!
"A Streetcar Named Desire"
VIVIEN LEIGH MARLON BRANDO
NOW PARAMOUNT

Today Thru Sat.
HILAN TR. 2-7946 800 Highland Ave., N. E.
RHODES TR. 6-7919 11-A S. Rhodes Center
DECATUR On the Square DR. 3-8114
BRIGITTE BARDOT THE NIGHT HEAVEN FELL

LAST 2 DAYS LOEW'S
MGM presents Rex HARRISON · Kay KENDALL
'The RELUCTANT DEBUTANTE'
CINEMASCOPE & METROCOLOR
STARTS FRIDAY "GIGI"

PIEDMONT Drive In Theatre AND STEWART Drive In Theatre
'The Bravados' Color Joan Collins—Gregory Peck
—PLUS—
"THE GIFT OF LOVE" Robert Stack—Lauren Bacall

PIZZA AND THE LARGEST SELECTION OF ITALIAN FOODS IN ATLANTA
MAMMA MIA italian RESTAURANT
3130 Peachtree St., N. E. Open Every Day TR. 2-3198

Journal-Constitution Want Ads Pay Off

A NAMELESS MAN FROM NOWHERE AND A BEAUTIFUL ADVENTURESS FROM EVERYWHERE ... ON A NAMELESS ISLAND.
JEFF CHANDLER ESTHER WILLIAMS
RAW WIND IN EDEN
CINEMASCOPE Eastman COLOR
Today The Fabulous FOX

NOW! EXPLOSIVELY FUNNY!
"Blue Murder at St. Trinian's"
THE MOST LETHAL LAUGHTER SINCE "THE GREEN MAN" KNOCKED 'EM DEAD!
ART P'TREE AT 13th

A Motion Picture Event COMES TO THE FABULOUS FOX FRIDAY

20th JOHN WAYNE THE BARBARIAN AND THE GEISHA

THE WORLD AT THE TOP OF THE WORLD!
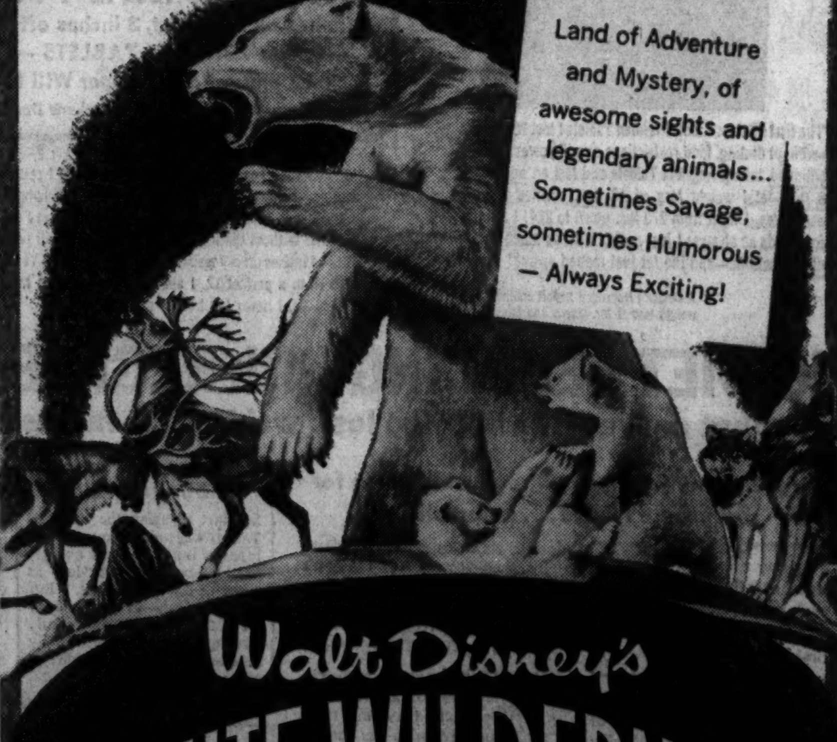
Land of Adventure and Mystery, of awesome sights and legendary animals... Sometimes Savage, sometimes Humorous — Always Exciting!
Walt Disney's WHITE WILDERNESS
A True-Life Adventure Feature
TECHNICOLOR
RIALTO STARTS TOMORROW

## No. 18: Know Your County

# Named for Old War Hero, Butts Has a Dramatic Story

Butts County, in upper central Georgia, was created from parts of Henry and Monroe counties in 1825, making it the 64th in order of organization. It was named for Capt. Samuel Butts, an outstanding militia soldier in the War of 1812, who was killed while fighting the Creeks in 1814. The county seat was named for Gen. Andrew Jackson, who fought Georgia's Indian enemies before becoming President.

Below Jackson is Indian Springs, the nation's oldest state park. Although their numbers are smaller, Georgians still seek cures from its mineral waters. Still standing at the springs are the homes of Gen. William McIntosh, famous halfbreed chief of the Creeks, and Robert Grier, early 19th century almanac author whose book is still in wide use. McIntosh's house, known as the Varner House, is now a museum, and a feature is the desk where McIntosh signed treaties giving the Creeks' land to Georgia. He was murdered by the Indians for this in 1825.

Between Jackson and Indian Springs is the Holiness Campground, reportedly the nation's third largest.

Butts County covers 185 square miles, ranking 145th in size. The county has a population of 9,100, and Jackson has 2,053 (1957 estimates). The county ranks 107th in population (1950 census). Other towns are Pepperton, Flovilla and Jenkinsburg. Jackson Lake is in the northeast part of the county.

There were 720 farms in Butts County in 1954. Cotton was the principal crop. Cattle and dairy activities are expanding rapidly.

Highways running through the county are U.S. 23, Ga. 16, 36, 42 and 87.

*Tomorrow: Calhoun County.*

# Discipline Police Unit To Expand

The Police Discipline Advisory Board will be expanded and strengthened under plans announced Tuesday by Police Chief Herbert Jenkins.

Jenkins said the board will be increased from the present three members to five in a special secret-ballot election on Nov. 11. He added a special investigator will be appointed to go into all cases and report back to the board.

The new board will consist of a patrolman, a detective, a sergeant, a lieutenant and a captain, all elected for one-year terms, Jenkins said. The present board consists of three men—Capt. A. C. Bryant, Lt. A. L. Posey and Ptl. R. D. "Doc" Sims.

**SUMMER UNIFORMS**

At the same time, Atlanta officers will decide by secret ballot whether they are for or against short sleeve shirts with open collars as the summer uniform. If the change is voted, it will go into effect next summer.

Jenkins said his decision to expand the advisory board was prompted by the fairness with which cases were handled by the first group. The present board was authorized by aldermanic resolution Nov. 20, 1957, and its members were elected by secret ballot.

All cases involving disciplinary matters within the department will be referred to the new board, the chief said. He pointed out that the services of an investigator will relieve board members of leg work necessary in preparing cases.

**EMERGENCY CASES**

In the event a policeman is arrested, or in any other emergency instance, Jenkins said he would order the man suspended from duty, prefer charges against him and then refer the matter back to the board for a hearing.

Jenkins said the present board members would be eligible for reelection.

Three sergeants—M. W. Blackwell, J. D. Etheredge and J. H. Langley—were appointed to the election committee. Those desiring to enter the race must qualify on or before Nov. 7.

# Condemnation for Tech Expansion Asked

The University System of Georgia filed a condemnation action Tuesday to obtain a piece of property on Techwood drive, NW, to expand the Georgia Tech campus.

The suit was filed in Fulton Superior Court to condemn property at 717 Techwood, which the suit said would be "used for the location of buildings, grounds and other facilities."

The state contends it has been unable to reach an agreement on the purchase price of the land with the property owner.

Tech needs the land, the suit states, because the area of the present state-owned Tech property "is wholly inadequate to accommodate new buildings and facilities." These are needed because of "the rapid growth" of the school, it added.

Ready Mixed CONCRETE
PROMPT DELIVERY ANYWHERE, ANY TIME—CALL TR. 3-3281
CAMPBELL Materials
JOURNAL-CONSTITUTION WANT ADS PAY OFF

## CURRENT AMUSEMENTS

*Get More Out of Life . . . Go Out to a Movie! At The Theaters*

ART—Blue Murder at St. Trinian's. Zany English comedy with Alastair Sim. At 3:09, 4:44, 6:19, 7:54, 9:29.
FOX—Raw Wind in Eden, Esther Williams. 12:35, 2:22, 4:09, 5:56, 7:43, 9:37.
LOEW'S—The Reluctant Debutante, Rex Harrison, Kay Kendall. 12, 2, 3:55, 7:50, 9:50.
PARAMOUNT—Streetcar Named Desire. At 12:14, 2:31, 4:48, 7:05, 9:22.
RIALTO—Kings Go Forth, Frank Sinatra. 11, 1:09, 3:18, 5:27, 7:36, 9:30. Sneak Preview.

*Todd—AO*

ROXY—Rogers and Hammerstein's South Pacific. All seats reserved. At 2 and 8 p.m.

*Neighborhood Theaters*

AVONDALE—Imitation General, Color; Glenn Ford.
BROOKHAVEN—The Huk, color.
CASCADE—Night Heaven Fell, Color; Brigitte Bardot.
CENTRAL—Smiley, Stop-Over Tokyo. Showdown at Boot Hill.
DECATUR—The Night Heaven Fell, Color; Brigitte Bardot.
DE KALB POINT—The Night Heaven Fell, Color; Brigitte Bardot.
EMORY — Thunder Road, Robert Mitchum, Color, Robert Wagner.
EMPIRE—Thunder Road, Robert Mitchum. Legend of the Lost.
EUCLID—Imitation General, Glenn Ford. Flood Tide, Geo. Nader.
GORDON—Around the World in 80 Days. 2:30 and 8.
GLEN—The Night Heaven Fell, Color; Brigitte Bardot.
GROVE—Fraulein, Color; Mel Ferrer, Dana Wynter.
HILAN—The Night Heaven Fell, Color; Brigitte Bardot.
KIRKWOOD — Teacher's Pet; Clark Gable, Doris Day.
MADISON—Twilight for the Gods, Color; Rock Hudson.
PLAZA—Around the World in 80 Days, Color. 2:30 and 8.
RHODES—The Night Heaven Fell, Color; Brigitte Bardot.
TECHWOOD—Twilight for the Gods, Rock Hudson. Once Upon a Horse.
TEMPLE—Maracaibo, Abbe Lane, Cornel Wilde.

*Drive-In Theaters*

BANKHEAD—Imitation General, 7, 10:30. Top Secret Affair, 8:50.
BOULTON—Thunder Road, 7, 10:40. Legend of the Lost, 8:50.
FOREST PARK—The Hunters; Robert Mitchum, 7. Showdown at Boot Hill.
GLENWOOD—The Fiend Who Walked the West. Day of the Badman.
GWINNETT—Maracaibo, Color; William Prince. Hell's Five Hours.
LITHIA (Lithia Springs)—Revenge of Frankenstein. Congo Crossing.
MOONLIT (Conyers) — God's Little Acre; Aldo Ray, Robert Ryan.
PEACHTREE — The Fiend Who Walked the West. Day of the Badman.
PIEDMONT—The Bravados, color. The Gift of Love, color.
ROOSEVELT—Imitation General, Glenn Ford. Forty Guns, Barry Sullivan.
SCOTT—Fiend Who Walked the West. Day of the Badman.
S. EXPRESSWAY—Imitation General, 7, Glenn Ford. Kelly and Me, 8:35.
STEWART—The Bravados, color, Joan Collins. The Gift of Love, color.
N. STARLIGHT—The Hunters, 7, R. Mitchum. Way to the Gold, 9:05.
S. STARLIGHT — Stakeout on Dope Street, 8:45. Fiend Who Walked the West, 6:45.

*Out-of-Town Theaters*

BELMONT HILLS (Smyrna) — The Ten Commandments. 4 and 7:53.
85 FAYETTEVILLE — Night Heaven Fell, Brigitte Bardot, Color. $1 Car Night.
SWAN — King Creole, Elvis Presley.

*Colored Theaters*

ASHBY—Raintree County; Liz Taylor. 24-Hour Alert; Jack Webb.
CARVER—Marjorie Morningstar, Natalie Wood, color.
81—From Here to Eternity; Burt Lancaster. Lure of the Swamp.
FORREST — Hot-Rod Gang. High School Hellcats.
RITZ—Gunsight Ridge; Joel McCrea. Silk Stockings; Cyd Charisse.
ROYAL—Gunman's Walk; Tab Hunter. The Last Paradise.

*Dine and Dance Shows*

ANCHORAGE (Clermont Hotel) — Starring Mack & Lorraine, Billy Brown, Dallas York, Tommy Brown, Bob Herrington's Dance Trio.
BILTMORE TERRACE—Dinner and Dancing to Emil Poisson's Orchestra.
CLUB PEACHTREE (Opposite Paramount)—Starring Cotton Watts and Chick, Narda, Joan August, Donna Lee, Nat Foster Dance Trio, Harry Thomas Plays for Shows.
HAREM SUPPER CLUB (24 Pine St.) The Vagabonds. All-star show. Charlie Snyder Trio.
LEE'S PIG ALLEY—Elie and Frede, The Continental Troubadours. Continuous entertainment.
ROBINSON TROPICAL GARDEN — 4 p.m.-2 a.m. "The Seven Knights."
PARADISE ROOM (Henry Grady Hotel)—Luncheon in Paradise, 1 p.m. Gretchen Wyler, Broadway star—Dama Yankees. Nightly: 8:30 p.m. and 11 p.m., Don Grimes Orch. Dancing Till 1 a.m.
STEAK & TRUMPET (19 Baker St.)—Starring Jean Shannon, Brooks Bros., Teddy Bart and Two Dance Bands.

*Lounges, Entertainment*

ALOHA LOUNGE (Luau Restaurant) Open until 12 midnight.
THE BAYOU (Colonial Terrace Hotel)—Wade Creazer's orchestra.
CLOVIS CLUB—Starring Virginia Lee, Betty Dixon, Rusty Lee, Kim York, Terri Martin, Narda, Sheila Sands, Buster Raye.
DOGWOOD LOUNGE (Henry Grady Hotel)—Open 12 noon. Dancing from 4 p.m. to 1 a.m. Jim Scott Duo.
DOMINO LOUNGE (Imperial Hotel)—Starring Harry "Woo-Woo" Stevens, Ray Styles & Peggy Adams, Marta Dane, Tokye Trio.
PIEDMONT HOTEL TERRACE LOUNGE—Open 12 noon till midnight.
ZEBRA LOUNGE (Howell House)—Roy Toppe, Music and Patter.
THE KRA-ZEE BULL—Open 5 p.m. The Troubadours Playing for Dancing.

*Amusement Park*

STORYLAND—(4-lane Marietta Hwy.) Sat. 10 a.m. to 7 p.m. Sun. 7 p.m. HE. 5-7932.

*Ice Skating*

BELVEDERE ICE SKATING RINK—Open all week. 2939 Midway Rd., Decatur. BU. 9-1234.

*Miniature Golf*

PUTT-PUTT—1929 De Lowe Dr., SW, Glenwood Rd. (Glenwood Springs).

*Roller Skating*

ROLLERDROME—Skating every eve., 7-10 except Sun. Sat. aft. 2:30-5.

Journal-Constitution Want Ads Pay Off

# Hearing Set For Christian in Lottery Case

A hearing has been set for 4 p.m. Monday in U.S. District Court at Gainesville on a motion by convicted lottery operator Frank Christian to modify his two-year prison sentence.

Christian was convicted in federal court here more than a year ago for participating with convicted lottery kingpin Horace Ingram in a giant north Georgia gambling operation.

In opposing Christian's request that his sentence be changed from a jail term to probation, Assistant U.S. District Attorney Ralph Ivey described Christian as "the number two man" in Ingram's operation.

An appeal by Christian, Ingram and seven others who were convicted already has been turned down by the U.S. Fifth Circuit Court of Appeals in New Orleans.

Save to 40% on
REUPHOLSTERING
at LAWRENCE-MYERS DICKSON

Call JA. 2-8435
to see cover samples in your home!

SPECIAL PURCHASE
of over 3,000 yards of fine fabrics at big discount makes this offer possible.
Don't delay! Limited offer!
Call any Lawrence-Myers Dickson store now!

2 pieces, SOFA AND CHAIR rebuilt and recovered $66.00
SOFAS OR SOFA-BEDS ONLY $44.00
$1.75 A WEEK! (we finance our own accounts)

EVERY PIECE IS COMPLETELY REBUILT from the bare frame out! Springs reset or replaced; frame tightened; padding added and a new cover of your choice tailored to a perfect fit. Done by experts with years of experience . . . at amazing low cost now! Call JA. 2-8435.

AT ALL FIVE
Lawrence MYERS-DICKSON FURNITURE STORES
• 85 WHITEHALL ST.—JA. 3-4671
• 153 WHITEHALL ST.—JA. 2-8435
MYERS-DICKSON East Point PO. 7-2673
MYERS-DICKSON West End PL. 5-6695
MYERS-DICKSON Belmont Hills HE. 5-4473

hey kids! who will be the
GRAND CHAMPION?
Kresge's Grand Champion hawaiian hoop contest starts tonight!

contests 4 nights from 7:00 p.m. 'til 8:00 p.m.

Boys and girls! Tonight is the kick-off night for Kresge's Grand Champion Hawaiian Hoop Contest! Tonight, Thursday night, and Friday night, contests will be conducted for grade school boys and girls, by age groups! Then, the big night—on Saturday—the contests for the GIRL CHAMP, the BOY CHAMP, and KRESGE'S GRAND CHAMPION will be conducted! Contests start each night at 7:00! Come on out! Join in the fun!

Contest judges will be headed by Miss Leona Ingram, Supervisor of Physical Education for the Atlanta Public Elementary Schools!

handsome prize awards start tonight at Kresge's!

read these simple rules:

Register before 7:00 p.m., tonight, in your age group! This contest is not a marathon contest! Winners will be determined upon the basis of rhythm, poise, style, and control! For elimination, tricks will be employed graduating in degree of difficulty! The decisions of the judges will be final!

there's still time to enter!

your mom and dad can SAVE MORE at Kresge's the family store!

save! Kresge's official hawaiian contest HOOPS as long as they last! 66c

save $16.12! boys' and girls! imported 26" bikes, with tool bag and air pump! 3-speed Bikes a $55.00 value! $38.88

save! the cosmopolitan! small and compact! TRANSISTOR portable radio! special price! $17.77

here's a complete list of prizes and the complete contest schedule to find champ!

★ tonight's contest and prizes!

for age group 5 years thru 7 — boy champ prize: a tricycle! (retail value $10.00) — girl champ prize: beautiful bride doll (retail value $10.00)

★ thursday night's contest and prizes!

for age group: 8 years thru 10 — boy champ prize: boy's swiss movement wrist watch (retail value $10.00) — girl champ prize: girl's swiss movement wrist watch (retail value $10.00)

★ friday night's contest and prizes!

for age group: 11 years thru 8th grade — boy champ prize: cosmopolitan transistor radio and battery (retail value $22.00) — girl champ prize: cosmopolitan transistor radio and battery (retail value $22.00)

★ saturday night's contests and prizes!

1. Contest for Boy Champ (of all age groups) — Contest Prize: Handsome bicycle (retail value $70.00)
2. Contest for Girl Champ (of all age groups) — Contest Prize: A $70.00 Kresge's Gift Certificate

contest for Kresge's hawaiian hoop grand champion . . . between girl champ and boy champ!

Contest Prize: A $100.00 U. S. Government Bond!

Kresge's the family's choice

—the family store located in the new broadview plaza shopping center!

store hours: 10 a. m. 'til 9:00 p. m.

register at Kresge's for many valuable awards being made by the broadview plaza shopping center merchants' association! register today!

*GEORGIA NEWS ROUNDUP*

# Union Ex-Principal Rebuffed by Court

**Mountain Circuit Judge John E. Frankum Tuesday at Blairsville took the first step in resolving a heated dispute among Union County's school officials that has left county high school students without a principal or a general science and physics teacher.**

In a suit to force county school Supt. Pat Helton to renew the contract of former high school Principal C. R. Collins, Judge Frankum ruled in favor of Helton.

He based his ruling on another contract that Collins had signed to become principal at Lyerly School in Chattooga County.

The judge's decision, handed down in a courtroom packed with high school students and their parents, still left the 500-student school without a principal or a teacher to instruct four classes of general science and one of physics.

The school board is slated to meet at 10 a.m. Friday to try to select a principal.

## Okefenokee Project

A Florida firm has been awarded a $275,000 contract for the construction of sills and spillways in the **Okefenokee** National Wildlife Refuge, Joe Morton, refuge manager, announced Tuesday. The swamp project is part of the $728,000 conservation program approved by Congress, which was sponsored by Rep. Iris Blitch. . . . Mrs. N. B. Alter of **Clayton** has been chosen Homemaker of the Year for the Ninth Congressional District. The mother of two children will compete with other district winners for the state title at the Southeastern Fair. . . .

## Money for Patients

The House State Institutions and Properties Committee listed an increase from $2.57 to $3 daily per patient as the principal need at **Milledgeville** State Hospital following a two-day tour Tuesday of three state institutions in Milledgeville. Also visited were the Georgia State College for Women, and the Boys' Training School. . . . Sandra Roberson, daughter of Mr. and Mrs. Rufus Roberson, has been chosen 1958 Sweetheart of the **Odum** chapter, Future Farmers of America.

Sandra Roberson

## 3 Held in Car Thefts

**Macon** used car dealer, James Scoggins, 36, and two other men were arrested Tuesday by the FBI, breaking up an auto theft ring operating in Georgia and South Carolina, reported Charles W. Brown, chief of the **Savannah** FBI office. Agents also arrested Jarvis Hutchins, 23, of Sanford, N.C., who was staying in Macon, and M/Sgt. Frank A. Harline, 39, currently stationed at **Ft. Jackson**, S.C., Brown said.


**REDUCE**
AT HOME
HIPS — THIGHS — LEGS
TUMMY — BACK
**RENT** A Magic Belt for 30 days
Lose inches—pounds with the HEALTHWAY HOME SLENDERIZING PLAN included FREE with personal instructions.
Call TR. 6-4407, Write
**HEALTHWAY**
937 West Peachtree St., N. E.
Atlanta 9, Ga.

Associated Press Wirephoto

**MODERN VENUS**—STRESA, Italy—"Miss Italy 1958," 18-year-old Paola Falchi, walks in statuesque fashion during the bathing suit part of the competition at Stresa, on Lake Como. She represented the Romagna region.

# Iraqi Strong Man Smashes Revolt

By WILTON WYNN

BAGHDAD, Iraq (AP)—Premier Abdel Kerim Kassem, the Iraqi strong man, has smashed a revolt by soldiers supporting his chief rival, Col. Abdel Salam Aref.

A regiment was disarmed. Aref was placed under house arrest, according to reliable informants.

Kassem took over the government July 14 after a coup overthrowing King Faisal and Premier Nuri Said, both slain.

The threat against Kassem arose last weekend. Most of the population was unaware that anything was going on. Kassem acted so swiftly the civilian life of the capital was not disturbed.

Tight official secrecy has made it hard to get the facts. But it is reported Kassem learned Saturday a group of so-called free officers of Aref's regiment were planning to move against the regime. This officer clique was angered because Kassem had removed Aref from the post of deputy prime minister and planned to send him to West Germany as ambassador.

Sunday morning, heavily armed troops in battle helmets guarded all roads leading into Baghdad. Aref was put under house arrest. Officers in the regiment backing Aref were transferred to distant points or put under surveillance.

It appeared clear that Kassem has won this round and for the moment is the real strong man of the country.

The latest information indicates that mediators are trying to patch up the quarrel between Kassem and Aref which has smoldered since the pair teamed to overthrow the old regime. The mediators are trying to persuade Aref to accept the Bonn appointment which he initially rejected.

Aref is said to be a member of the Pan-Arabist Baath party, which seeks immediate union with President Nasser's United Arab Republic. Kassem is friendly to Nasser, but is building up a purely Iraqi brand of nationalism, and clearly wants no union with the U.A.R. in the foreseeable future.

# *Dempsey Loses Miami Casino Bid*

MIAMI (UPI) — Dade County's Metro Commission Tuesday revoked its surprise action of last week in approving a proposed ordinance to permit gambling casinos and slot machines here.

The 3-2 vote for legalized gambling provoked a storm of protests from all corners of Dade County. The vote passed the ordinance on first reading and provided for a hearing Oct. 21 before final action would be taken on it.

The ordinance was drawn up up from a plan for legalized casinos submitted to the commission by Jack Dempsey, former heavyweight boxing champion. Dempsey said it would bring in about $25 million in additional revenue for the county.

But Tuesday's 4-0 vote killed the proposed ordinance. There was little discussion. Commissioner John McLeod, who sponsored the gambling ordinance last week, voted Tuesday to kill it but he also asked the county attorney to draw up an ordinance that would abolish all race track "gambling" in Dade County.

He said he would push the ordinance if the state Legislature does not vote to give Dade a bigger share of the revenue from parimutuel betting.

"I don't think Dade County should prostitute itself for $160,000 a year," McLeod said. "That's all we got back from Tallahassee."


CELEBRATING 70 YEARS
**STOP TERMITE DAMAGE!**
Surety-Bonded Termite Control
CALL
Getz EXTERMINATORS
CE. 7-8694 Free Inspection

**THE DOBBS TRUSS**
No Bulbs—No Belts—No Straps. Holds rupture in and up like the hand—Accept No Other—Accept the Best for Reducible
**RUPTURE**
DOBBS TRUSS APPLIANCE CO.
205 Whitehall St., S. W. ATLANTA, GA. Tel. JA. 2-2568

**NEW** two-way top!
**NEW** copper color!
**NEW** slim shape!
STERLING SALT "SHAKE-'N-POUR" CANISTER
The New Sterling Shake-'N-Pour canister can be purchased at the following stores: Colonial Stores, Green Circle Stores and other leading independents.

**BANK LOANS**
FOR EXECUTIVES, SUPERVISORS, SALARIED WORKERS, ETC
CALL CE. 7-1573
For Complete Banking Facilities, Serving Entire Northeast and Northwest Area of Greater Atlanta
ASK FOR ANY LENDING OFFICER
DeKALB NATIONAL BANK of BROCKHAVEN
4024 PEACHTREE RD. — Member FDIC
TRUST COMPANY OF GEORGIA GROUP

Use Journal-Constitution Want Ads

RICH'S

**ONCE-A-YEAR SALE!**

This month only . . . two portraits for the usual price of one! Now, before the Christmas gift buying rush begins, we reduce prices on all photographs. No skimpy savings, these . . . you get 2 perfect gifts yet pay for only one! All the family will love a gift portrait, and you can trust the studio that has taken 341,094 satisfying photographs to take the pictures you'll give with pride. No appointment necessary. Full set of proofs shown. Choose any size, any finish . . . these 2-for-1 prices apply! Here are but a few of our amazing values:

**Two 5x7 portraits, reg. $10** **$5**
**Two 8x10 portraits, reg. $12** **$6**

*Rich's PhotoReflex Studio, Sixth Floor*

RICH'S
A SOUTHERN INSTITUTION SINCE 1867


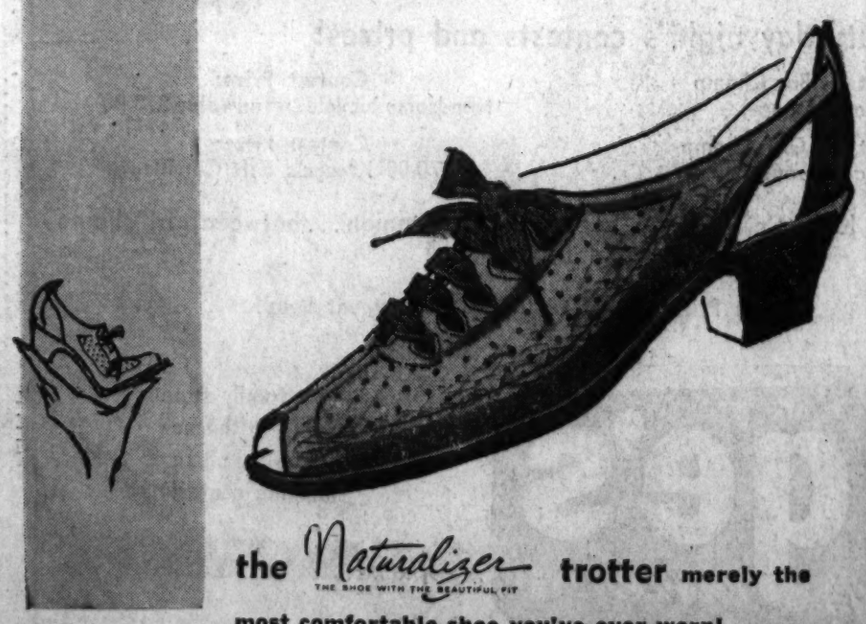


the Naturalizer trotter merely the most comfortable shoe you've ever worn!
In black, red or beige. Order by mail or phone. Rich's Fashion Shoe Center, The Fashionable Third. **$10.95**
and we have your size!
S (AAAA) 6-11 M (B) 5-11
N (AA) 5-11 W (D) 5-11
WW (E) 6-10

**NOW RHODES-PERDUE** *AT TWO LOCATIONS*
82 ALABAMA STREET, S.W. (Downtown) • 841 GORDON STREET, S.W. (West End)

5-Piece Duncan Phyfe
**DINETTE**
Drop-Leaf Table • 4 Chairs
**99.95**
With Deep-tone Mahogany finish
A truly delightful dinette . . . in the finest Traditional design. The table has well-turned pedestal base. Chairs have deeply padded seats, lyre-backs.


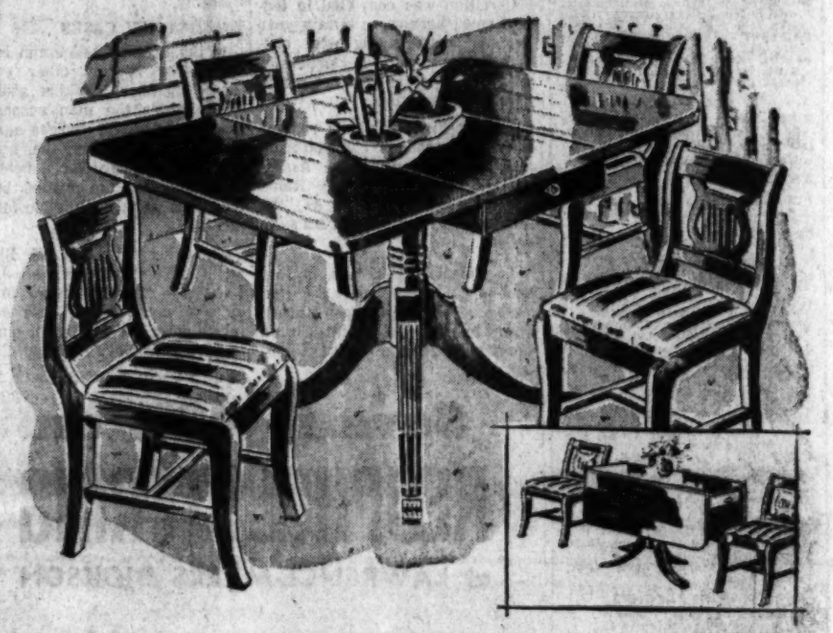


**LOW-COST KITCHEN MODERNIZATION**
Buy Now and Save!

40-Inch Base and Hutch
**59.95**
BUY THE BASE-HUTCH COMBINATION or the Base alone! These two pieces have hard, baked-on White Enamel finish. Base has black, recessed base. Chrome pulls.
BASE ONLY . . . . . 39.95

42" Sectional
**WALL CABINET**
JUST **12.88**
This Wall Cabinet is compartmented for easy organization of supplies. Well-constructed, it has a hard, baked-on White Enamel finish and Chrome pulls.


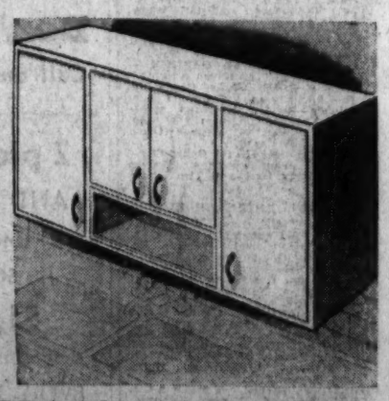


*See Our Complete Line of Kitchen Cabinets*

**EASY TERMS ALWAYS**
**Rhodes-Perdue** FURNITURE COMPANY
Two Locations for Your Convenience
82 Alabama Street, S.W. JA. 2-7281
841 Gordon Street, S.W. PL. 5-1669

# Vocational School Up For Talks

Plans for construction of a $3 million trade school for the Atlanta area will be discussed at a meeting Wednesday.

Members of the joint Atlanta-Fulton County area vocational committee will meet at 10 a.m. in the office of Miss Ira Jarrell, city school superintendent. Under a proposal the state is expected to match equally funds provided for the new structure.

At the present time, Atlanta and Fulton County operate vocational training as a cooperative and joint undertaking. The expanded program might provide facilities for other educational systems in the Atlanta area.

In addition to Miss Jarrell, Thomas W. Clift, vocational consultant, and Harold Jackson and Oby Brewer Jr. will represent the city. Fulton School Superintendent Paul West and W. L. Robinson and Mrs. P. D. Christian Jr., president and vice president respectively of the Fulton County Board of Education, will represent Fulton County.

## $500,000 in Permits

Permits for construction valued at more than $500,000 were issued Tuesday by Building Inspector William R. Wofford.

Barge Thompson Corp. got a permit for erection of the $300,000 Lakewood Boys' Club at 1900 Lakewood Ave., SE. Thomas Bradberry & Associates are architects on the structure.

A permit also was issued for a $212,215 addition to Pitt Elementary School at 2210 Perry Blvd., NW. Central Construction will do the work. Toombs, Amisano & Wells are the architects.

## Billy Graham

# *One's Belief Must Be in The Savior*

*QUESTION: Am I wrong in believing that God is with everyone as long as he believes, no matter what church he belongs to? — S. A. E.*

ANSWER: The authority we have is the Bible, and it says, "For God so loved the world He gave His only begotten Son, that whosoever believeth in Him, should not perish but have everlasting life." What are we to believe? We are to believe that God sent His Son for our salvation, and we are to live for the One who died for us. That is what we are to believe; nothing more, nothing less! Many churches believe this truth. All evangelical Christian churches believe this, and proclaim it to the world. There will always be those to whom the cross of Christ is "foolishness." It was so during Paul's day. It is so today. The true Christian, regardless of the church he attends, says, "The life which I now live in the flesh, I live by the faith of the Son of God, who loved me, and gave Himself for me."

RICH'S
A SOUTHERN INSTITUTION SINCE 1867

as spotted in the career shop . . .

the box cloth vest from England

Ours exclusively, for young men in-step-with-the times! Break it out for the next big game! Red, Pearl-Grey, Natural or Bright Yellow in small, medium, large sizes.

$10.95

*Rich's Career Shop, Second Floor, Man's World*

MAN'S WORLD AT RICH'S

# try it for looks!

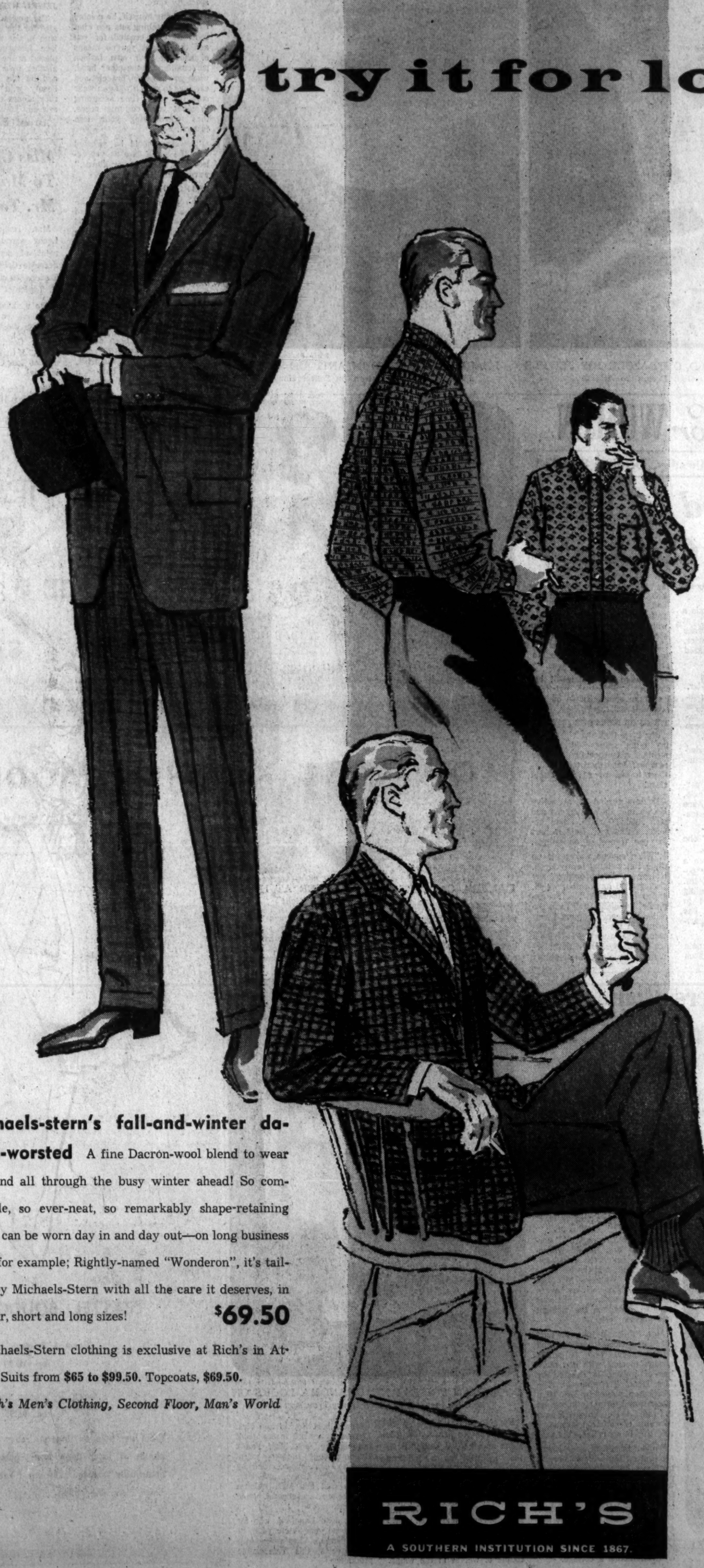

**ancient madder sport shirts**

Paisley prints that glow like stained-glass windows—a craze we're in favor of! Suitably well-made, with long sleeves, button-down collar, full front placket, tapered fit. S-M-L-XL. $5

**an alpaca-and-wool sport coat**

The "luxury-fabric" look sweeping the country this fall, in a distinctive 50-50 blend, tailored by Mavest with this year's new narrow lapel. Center vent, patch pockets. Many patterns, in blended shades to match up with more than one pair of slacks! Sizes 38-46.

$39.95

**orlon-and-wool slacks**

A lightweight 65% wool—35% orlon blend tailored by Winer for unparalleled comfort—and nothing stays neater! Combination-waistband styled, expertly cut! Black, Charcoal and Medium Grey, Charcoal and Medium Brown. Sizes 29 to 42. $20

*Rich's Men's Sportswear, Street Floor, Man's World*

**michaels-stern's fall-and-winter dacron-worsted** A fine Dacron-wool blend to wear now and all through the busy winter ahead! So comfortable, so ever-neat, so remarkably shape-retaining that it can be worn day in and day out—on long business trips, for example; Rightly-named "Wonderon", it's tailored by Michaels-Stern with all the care it deserves, in regular, short and long sizes! $69.50

• Michaels-Stern clothing is exclusive at Rich's in Atlanta! Suits from $65 to $99.50. Topcoats, $69.50.

*Rich's Men's Clothing, Second Floor, Man's World*

RICH'S
A SOUTHERN INSTITUTION SINCE 1867.

ONLY A MAHARAJAH'S COLLECTION COULD OUTDAZZLE HIS JEWELS
*Mr. Juels Robert Brought 1,500 Pieces of His Own Design to Atlanta*

Staff Photos—Jerry Huff

PEARLS ENCRUSTED IN ANTIQUE SILVER
*Emporie Necklace Shown on Esther Hasley*

# You Don't Get the Feeling You're a Christmas Tree

By RAYMONDE ALEXANDER
Atlanta Constitution Fashion Editor

"Buy matching jewelry but wear it coordinated," advised Mr. Juels Robert, as he busily spread some 1,500 pieces of his own jewelry designs on the black velvet palettes in a local specialty store.

Explaining himself, he pointed out that matching sets are what someone else created for you and this leaves you no means of showing your own fashion personality. On the other hand, when you have pin, bracelet and earrings to match you can wear only two at a time according to what your costume needs, thus coordinating your own fashion.

"Jewelry should be selected with the same care as you select hats, handbags or gloves," warned Mr. Robert.

**PEARL NECKLACE**

"Every wardrobe should include a pearl necklace, matched set, gold necklace or chain, and a pair of gold earrings as the very minimum in jewelry. However, this season fashion silhouettes are putting more emphasis on jewelry by virtue of their simplicity. The new high-waisted look almost demands that a pin be placed at the waist line or a necklace drop low to meet the waist."

Mr. Robert has been designing jewelry for some 15 years and has always been an artist, not only in jewelry but as a painter, violinist and sculptor.

A graduate of Juilliard School of Music and Cooper Union Art School, he first designed jewelry for Earl Carroll's Follies and Broadway comedies. Many of his designs, appearing in 20th Century-Fox motion pictures, have set trends and now, even though he has his own jewelry business, he continues to design for Hollywood and television.

**JEWEL WITH SIDE NOTE**

The newest note he has created for this season is the jewel with a side note. It is a necklace featuring a large jewel placed at the side. The lariat is another favorite for this season and he has achieved dazzling beauty with one fashioned of ruby stones combined with tassels and jewel pendants.

Harvest colors, taken from one of his own still-life paintings, are rampant in his pins, necklaces, bracelets and earrings. There are beads in orange, grey, amethyst, and olivine. Pins were in dark topaz to orange tones. Ruby to light red is very important. For navy, there were jewels of light blue tones to dark blues and purples.

Mr. Robert loves contour earrings and tries to steer clear of button types. He feels that contours compliment a woman's face more. And an interesting and welcome feature of his earrings is that the clip is fashioned with a plastic cushion to take pressure off the ear lobe. Another comfort feature of his jewel fashions is the lightness of his earnings. You don't get that feeling of being weighted down like a Christmas tree.

**MADE BY HAND**

All of Mr. Robert's jewels are made by hand and his stone sets are imported from Europe. His designs are easily recognizable by seed pearls, filigree work and cut stones.

One of his more famous designs was the result of a gag to be pulled on Steve Allen during his late show. It was a jeweled roll of salami—it was covered in pearls, diamonds, crystals and bows.

"It was dramatically different to look at but not too good to eat," Mr. Robert laughed.

For shopping information, call JA. 2-5050, Ext. 394, or send a self-addressed post card to the Women's Department, The Atlanta Constitution.

## *Miss Griffin To Marry Mr. Taylor*

Mrs. Nellie J. Griffin of Lenox announces the engagement of her daughter, Miss Jeanette Griffin, to Tommy R. Taylor, son of Mr. and Mrs. M. E. Taylor of Tifton.

The wedding is scheduled for 4 o'clock on Nov. 27 at the home of the bride-elect.

Miss Griffin's father is the late A. J. Griffin. She is a graduate of Cook County High School in Adel.

Her fiance was graduated from Tifton High School in 1956, and is employed by the State Highway Department.



# 'I Woke Tangled in Wire, Scratched and Cut Up'

By BETTY CARROLLTON

Her blonde curls were disarranged by the cold night wind, but if the shapely girl was aware of it, she gave no sign. Nor was she concerned with the murky water churning beneath her bare feet. She moved across the long bridge in Dallas, Tex., as though in a trance.

On the other side of the bridge, watchful eyes of a constable in a parked police car followed her progress. And when she paused, the officer rushed to her side, caught her shoulders and pulled her back from the rail.

"I thought you were going to jump," he explained to the girl who awoke, crying, in his arms.

**NO THOUGHT OF JUMPING**

But pretty Anne Ames had no thought of jumping. In fact, if she had any particular thought at all, she did not know it. Anne was walking in her sleep again. It was not the first time, and far from the last.

The Denver-born dancer, who has been appearing at Club Peachtree in Atlanta, has been a sleepwalker since she was a child. Her first realization of her nighttime ventures came at a Girl Scout camp in Colorado when she was 8.

"I got out of bed and rode a toboggan down the trail at camp," she recalled. I woke up tangled in barbed wire, scratched and cut. And scared half to death."

**ALERTED BY PARENTS**

The Girl Scout troop leader, alerted by Anne's parents, was "right behind" her, and, when Anne's sobbing ceased, she explained that the child had been walking in her sleep.

"Of course, I didn't understand any of it," Anne admitted.

As she grew older, her parents sought professional help, and when she was 13, Anne spent several weeks in a sanatorium for treatment.

"But none of it helped," she said.

Once, she woke up before a 10-cent store doorway. The police took her home that night. She's been bruised by falling from ladders she's climbed in her sleep; frequently she has awaked miles from her apartment.

The dancer and her roommate take certain precautions, such as putting chairs in front of the bedroom door or around the bed. ("But I just move them and keep walking," Anne said with a sigh.) Sometimes, when she's living alone in whatever city she's appearing, Anne has even tied herself to the bed to prevent her night excursions.

"I seldom stay in hotels," she disclosed. "Whenever possible, I rent an apartment — on the ground floor."

**TIRED OR NERVOUS**

Realizing that the sleepwalking often comes during the nights she's especially tired or nervous, Anne then takes sedatives to assure a safe, sound sleep.

Doctors remind the attractive blonde that she's "nervous and high strung," which, they believe, accounts at least in part for her trancelike adventures.

"When anyone wakes me up while I'm walking in my sleep, I always wake up crying," she disclosed. "I have rather weird, impossible dreams, too. For instance, the night I fell from the patio, I'd been dreaming I was caught in the middle of a tornado. Other times, I've been lost in swamps. But I never remember anything that occurs when I'm sleepwalking."

Doctors credit it to her "venturesome nature," and Anne puts it in simpler terms:

"I think it's because I'm always trying to be something I'm not," she suggested. "Nothing in particular—just always searching for something new."

Staff Photo—Charles Jackson

CAMERA CATCHES SLEEPWALKER AT HOME
*Miss Anne Ames Ventures Into the Night*

# Junior League Members Plan 'Red Riding Hood' Surprises

By ANNIE LOU HARDY

Members of the Atlanta Junior League will turn troupers next week.

At least those engaged in the Children's Theater production will join Thespian ranks and troop to 11 public schools, to the delight of hordes of Atlanta children.

They will present that childhood favorite, "Little Red Riding Hood," but it is no ordinary version of the old fairy-tale classic, because the author, Charlotte B. Chorpenning, has filled it with delightful surprises.

For instance, there are two wolves instead of just one, and dear old Grandmother doesn't get eaten!

The original ending was rewritten to please the two little daughters of Mrs. Clayton Rich, who takes the title role in the play. They attended an early rehearsal and insisted that the original ending be changed in order that Virture might be better rewarded and Villainy properly punished.

Hence the "Young Wolf," portrayed by Mrs. Donald Whittemore Jr., isn't such a bad fellow after all. And the far wiser "Old Wolf," played by Mrs. John B. Knight, does his best to keep his slightly villainous younger friend on the straight and narrow path.

Mrs. Ed Dickey takes the part of Riding Hood's mother, and Grandmother, who is smart enough to cope with any number of wolves, is enacted by Mrs. Henry Troutman Jr. The Woodsman, played by Mrs. Mike Murphy and formerly known as the tale's hero, demonstrates a new kind of wolf trap instead of resorting to his reliable old axe.

Without benefit of professional assistance, the Junior League members have produced every phase of their presentation. Mrs. William C. Rawson, Mrs. John Beach, Mrs. George Montgomery and Mrs. Kenton Musgrave combined forces to paint all the scenery, achieving a forest backdrop that doubles, believe it or not, as the interior walls of Grandmother's cottage.

THE BIG, BAD WOLF EYES RED RIDING HOOD
*Mrs. Donald Whittemore Jr., Mrs. Clayton Rich*

Staff Photos—Jerry Huff

WOODSMAN POISES AXE, GRANDMA LOOKS ON
*Mrs. Michael Murphy, Mrs. Henry Troutman Jr.*

For the first time the Children's Theater has a full-time stage manager, Mrs. Tom Shelton, as well as a full-time prompter, Mrs. John Chapman. The costumes were designed and made by Mrs. Fred Schultz and Mrs. James Caswell, who have endowed the wolves with real fur ears and tails. Mrs. Robert Strickland Jr. has mastered the difficult job of make-up, which is no cinch with a couple of wolves in the wings.

Mrs. Albert Boykin and Mrs. Eugene Dykes are in charge of the lighting, and Mrs. Frank Hagen manages the props. Music has been tape-recorded by Mrs. George Chase, and Mrs. Robert Ison and Mrs. William Wallace are in charge of public relations.

Mrs. John Langford, who for the second year is chairman of the Children's Theater committee, directs this remarkable production.

JP. Allen
THE GOLDEN AGE 50 OF FASHION
SALE

PASTEL BOUDOIR ENSEMBLES

Gown & Peignoir (left) 6.99 each
reg. 10.95 and 12.95

Gown & Peignoir (right) 8.99 each
reg. 14.95 and 16.95

From our sale of lingerie, robes and ensembles: matched sets in clouds of layer upon layer, gossamer nylon in heavenly pastels, beautifully trimmed. By our favorite maker, sizes 32 to 36.
Third Floor Robe Shop

1908 J.P. Allen 1958

# THE GOLDEN AGE OF FASHION SALE

J.P. ALLEN COMPANY 50 ANNIVERSARY

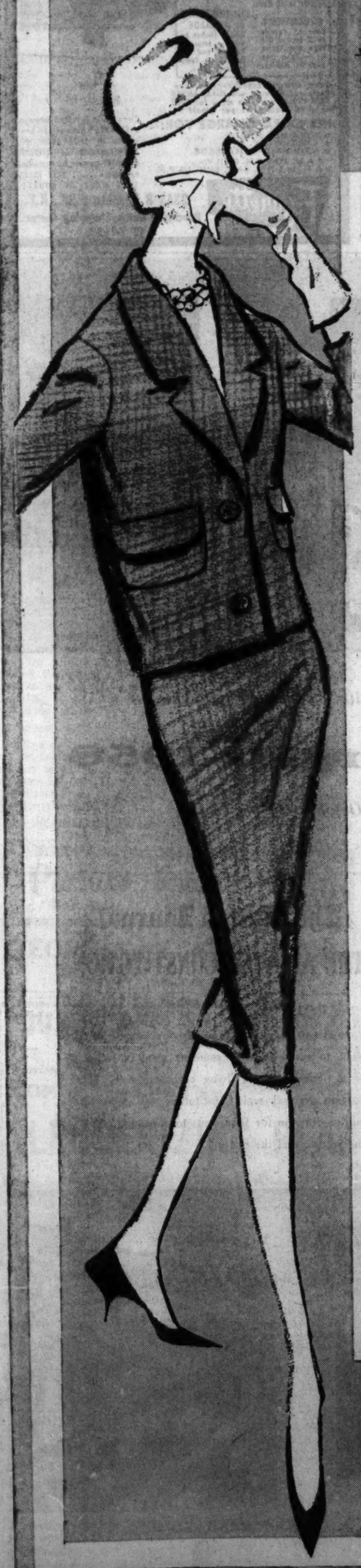

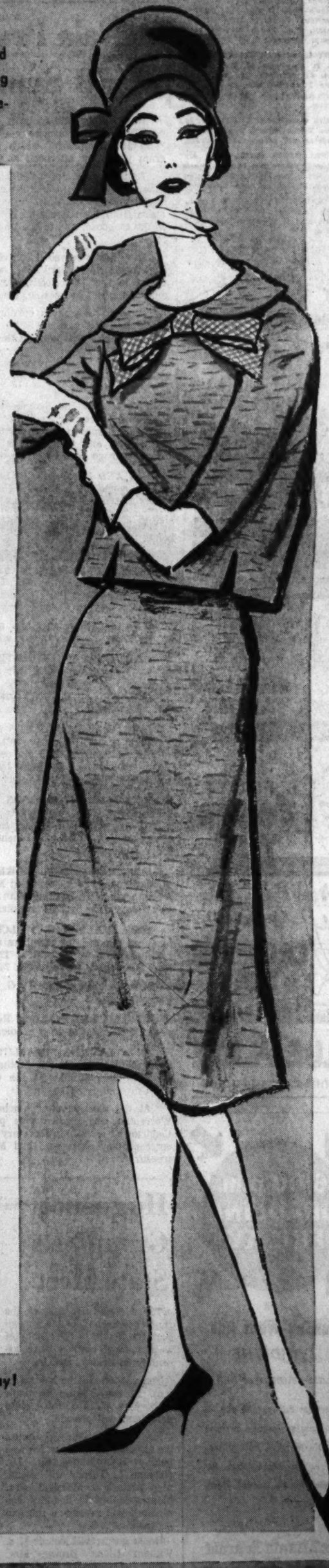

We highlight a new and different group of wonderful savings in this, our greatest of all sales! It's the reward of 50 years of fashion experience and buying know how. Every department throughout the store is featuring carefully selected fashions, bought to the greatest advantage, to bring you the best of the season, at tremendous savings! Here are only a few, see them all and assemble the smartest wardrobe of your life.

## SUITS, 58.00

very specially priced

Suits you've seen recently at far higher prices. Fitted, semi-fitted, boxy and Empire styles, worsteds, flannels and tweeds. All the newest colors included. Suit Salon, Second Floor.

## DRESSES 18.00

reg. 25.00 to 29.95

Late fall and winter styles for daytime and late day occasions. Crepes and wools, one and two-piece styles, all new colors. Sizes 8 to 20, 5 to 15 and 12½ to 22½. Misses', Women's, Formal and Jr. Shops, second floor.

## JUNIOR SUITS 38.00

reg. 49.95

Amazing values in new styles! The popular demi-fit! Wool tweeds, flannels and plaids in the most wanted colors. Suits for sports or dress-up occasions. Sizes 5 to 13. Young Moderns Shop, second floor.

## SUEDE JACKETS 21.00

reg. 29.95

New Fall styles! Soft, richly colored suede jackets with the new easy fit. Fine quality for beauty and long wear. A big saving in top fashion. Junior sizes. 219 Shop, first floor.

## GIRLS' DRESSES 7.00

reg. 8.98 to 14.98

The darlingest styles in fine quality cottons. Solid colors, plaids, checks and patterns in all the most wanted colors. A very wide selection, sizes 3 to 6x. Young Shops, third floor.

## BLOUSES 6.00

reg. 8.95 to 22.95

A varied group of new style blouses for every occasion. Silk, nylon, cotton and new blends in overblouse and tuck in fashions. White and new colors. Sports Shop, first floor.

## JEWELRY ½ OFF

reg. 2.00 to 5.00

Bibs, ropes, earrings, pins and bracelets in tailored metal, colorful stone, pearl and pearl with rhinestones. All from favorite makers. Choose for every costume and save! Jewelry, first floor.

## HANDBAGS ⅓ OFF

reg. 15.00 to 25.00

New shapes, new colors, new fabrics! A collection for every occasion in fine leathers, brocades, satins and tweeds. All the wanted and glamorous colors. Handbags, first floor.

A 5.00 gift certificate for each 50th Purchase! Drawing for 50.00 gift certificate each day!

REGISTER AT A SPECIAL DESK ON THE THIRD FLOOR.

Sorry, no mail or phone, no c.o.d., no returns.

For Your Convenience
Open Every Night This Week 'til 7!

*Celestine Sibley*

# They Rolled Out the Red Badges For the Press at Murder Trial

MACON—Well, sir, I got my badge, all right, and I can't decide whether I feel like a newly inducted member of the Order of the Eastern Star or the holder of a ticket to a river boat production of "Lena Rivers" when the show has been sold out for six months.

It's that tricky getting a press seat at the trial of Anjette Donovan Lyles.

**In the years I've toured the murder trial circuit I've grown accustomed to certain occupational hazards. I have battled crowds and fought for standing room in city courtrooms, shared the water bucket and dipper germs with half a county in a country courtroom, fallen through rickety cane bottom chairs, artfully dodged streams of tobacco juice and learned to accommodate myself to anything from an opulent, six-vegetable midday country dinner to a package of cheese crackers and a dipperful of water snatched at a hurried session.**

I learned before I was old enough to vote that you'd better not count on the locks on courthouse bathrooms and that if you decided to wash your hands your chances at a towel to dry them on lay between the copy paper on which you'd scribbled your notes and your own petticoat.

But in all these experiences I've never encountered anything like the meticulous care and planning that has gone into arrangements for the press at the Anjette Lyles murder trial.

Twenty-eight chairs behind the gleaming brass rail of the balcony have been set aside for the press and carefully labeled with the name of each newspaper, wire service, radio and television station represented. (It took us about half a day to start swapping around and changing seats.) Twenty-eight red-lettered passes, some labeled "press" and some labeled "photographer," have been issued by George A. Doss, the Macon News' courthouse reporter and chairman of the local committee in charge of arrangements.

**These passes, planned so men could wear them in their breast pockets, are used to get past the cordon of police in the courthouse lobby but must be immediately hidden when you enter the courtroom. (The court evidently felt 28 red-labeled reporters looking down on them, pencils poised over notebooks, would be unnerving to the jury.)**

The rules which Judge Oscar Long promulgated and then had mimeographed and distributed to the press run to nine legal-sized pages and are punctuated with many stately legal phrases.

The main thing, of course, the rule we all leaped through and found first, was the one against pictures in the courtroom. ("No photographic or pictorial reproduction or transmission in sound to the outside of any part of any proceeding in the courtroom during a session of court or between sessions shall be taken or made in any manner by anyone. . . . No photographic or pictorial reproduction shall be made in such proximity to the courtroom . . . that any part of the operation, including especially any flash or sound, shall be visible or audible."

This one may have it's dull moments—some trials do—but it's a cinch it's going to be what the court decreed, an orderly, quiet, dignified trial "reflecting the importance and seriousness of an inquiry to ascertain the truth and accomplish true justice." A lot of people have put a lot of time and thought into guaranteeing that.

## O'Keefe High To Select QueenThursday

O'Keefe High School will crown the 1958 Homecoming Queen at special half-time festivities at the football clash with Sylvan High at Grady Stadium Thursday night. A special "get together" of students and alumni after the game will honor the queen, and she will reign at the Friday night dance to be staged from 8:00-11:00 p.m. at the O'Keefe gym.

Campus beauties vying for the title include Marthalyn Blackwell, Faye Cochran, Georgia Dixon, Kathleen McCleskey and Judy Todd.

### *New Arrival*

The Rev. and Mrs. Norman P. Manning Jr. announce the birth of a son, John Robert, on Sept. 27 at St. Joseph's Infirmary.

## Mothers Club Names Officers

Officers of the Beta Theta Pi Mothers Club at Emory are Mrs. Lee Evans, president; Mrs. G. P. Phillips, vice president; Mrs. Maxwell Berry, recording secretary; Mrs. W. O. Alston, corresponding secretary; Mrs. H. W. Martin, treasurer, and Mrs. Earl G. Barton, parliamentarian.

HEAR APPELMAN
N. Atlanta Baptist
Nightly 7:30

Journal-Constitution
Want Ads Pay Off

## Club Diary

DOGWOOD GARDEN CLUB — Atlanta Woman's Club, 11 a.m. Mrs. Bonner Spearman, speaker. Mrs. H. C. Tomassi, Mrs. Logan Bleckley hostesses at luncheon.

BRIGHT LEAF GARDEN CLUB — 8 p.m. in the home of Mrs. Lowell Jakes, 833 Cardova Dr., NE. Mrs. Carter T. Smith will assist. Mrs. Harry A. Gwinner will present the program.

CASCADE GARDEN CLUB—11 a.m. in Adams Park Library. Mrs. Edward Broadbear will present the program.

OFFICERS WIVES CLUB, Naval Air Station—Luncheon and business meeting. Mrs. Rae Miller, Mrs. Claire Burgess, Mrs. Doris Horne hostesses.

WEST END WOMAN'S CLUB—3 p.m. in the clubhouse. Mrs. C. C. Glenn hostess at tea. Executive board will meet at 2:30 p.m.

*Annie Lou Hardy*

# Gala Program Marks '58 Symphony Week

Beautiful models casually strolling a woodland path, accompanied by their favorite canine companions, set the pace for "Tea and Symphony" which highlighted Symphony Week's program yesterday afternoon at the Luau.

Gathering for tea, fashionable Atlantans found a green-carpeted runway, outlined in palms, extending over the "River Luau." Here graceful manikins paraded the latest in fall and winter attire from Leon Frohsin's to the strains of an orchestra housed in the teahouse, and to the tinkle of a fountain playing on tropical foliage.

Milady was served a cup of tea on arrival and another during the revue. Afterward she served herself from an exotic tea buffet in the Tiki Room, starring such things as shrimp Cantonese, egg roll Polynesian, Tonga canapes and Cha Shu a la Kona.

Tomorrow evening's opening symphony concert, with Mildred Miller as guest artist, will be no less brilliant and exciting. The Tower Theater will take on the appearance of a Venetian palace, with palms lining the foyer, gold-sheathed refreshment tables adorned with huge arrangements of multicolored carnations and roses, fountains flowing with colored water, and candles lighting the pretty scene.

Members of the Symphony's Junior Guild, headed by Mrs. Claiborne Glover Jr., will serve champagne during intermission from tables spaced about the theater. All guild members, junior and senior, and their escorts will be in evening dress—a note they encourage because of the glamour it lends to a gala occasion.

**MR. AND MRS. MITCHELL KING JR.** went up to Cashiers, N.C., to spend the weekend with the latter's parents, Mr. and Mrs. J. Rex Farrior of Tampa, who have been vacationing for 10 days at High Hampton Inn. Today the Farriors will arrive in Atlanta to spend this weekend with the Kings at their Wakefield drive home.

**A NEW ADDRESS** for Mr. and Mrs. J. Spalding Schroder and their children, Van, Jack, Michael and Chris, is the Pallas Apartments at 1559 Peachtree St. The family moved last week from 494 Johnson Ferry Rd. The elder daughter, Suzanne, is in school at Manhattanville College, New York.

Former Californians, Mr. and Mrs. Richard Confer, are occupying the Schroder home on Johnson Ferry road.

**ANOTHER FAMILY ON THE MOVE** is that of Mr. and Mrs. Robert Tharpe, who with their sons, Bobby and Mack, have taken possession of their new home on W. Paces Ferry drive. They formerly lived on Dellwood drive. Bobby is enrolled at Darlington School in Rome.

**MRS. GILBERT CHEVES JR.** of Cocoa Beach, Fla., who is here for a visit to her parents, Dr. and Mrs. B. L. Shackleford on Blackland road, will be central figure at a luncheon to be given tomorrow at the Luau by Mrs. T. W. Branch. A group of the honor guest's close friends will gather at 12:30 to meet her.

**THE JAMES M. HOGANS** are back at their Peachtree road home after a 10-day motor trip which included Asheville, White Sulphur Springs and Charlottesville. They ended the tour with a weekend at Holly Inn, Pinehurst, N.C., which has just opened for the winter season.

**MRS. HERBERT G. ROWE III** of 2427 Drew Valley Rd. is in Washington, D.C., to attend McCall's Congress on Better Living which opens this evening with a dinner at the Shoreham Hotel and Henry Dreyfuss as speaker.

**MRS. WILLIAM G. WELCH** is taking reservations for the luncheon planned for members of the Atlanta alumnae chapter of Delta Gamma to be held at 12:30 o'clock today at the home of Mrs. Charles F. Patterson at 747 Greenview Ave., NE.

Mrs. Welch and Mrs. P. G. Wear will be cohostess with Mrs. Patterson.

**MRS. MAX KUTTNER** of Rome is a patient at Piedmont Hospital while undergoing a medical check-up.

**AN ATLANTAN, MRS. LUTHER HEARD,** was elected president of the Chi Omega Mothers' Club at the mother-daughter luncheon held Sunday at the Continuing Education Building at the University of Georgia.

At the meeting after luncheon, Mrs. Crawford L. Pilcher of Warrenton was elected vice president; Mrs. James Young of Cedartown, recording secretary; Mrs. Russell Elder of Atlanta, corresponding secretary; and Mrs. Madison Fowler of Marietta, treasurer.

## Huguenot Group Sets State Meet

The Georgia Branch of the Huguenot Society of the Founders of Manakin in the Colony of Virginia will hold a state assembly on Friday, Oct. 10.

The session will be held at 11 a.m. in the Atlanta Woman's Club. Mrs. W. Elmo Duke, state president, will preside.

Mrs. Luther Isbell will discuss the national assembly which was held at Harrodsburg, Ky. Dr. Herman L. Turner will speak. Mrs. Andrew S. Marshall, Mrs. Monroe Swilley Jr. and Mrs. Joe Medford will present a musical program.

Honor guests will include Mrs. William Glenn Brown, Mrs. James Beneson, Mrs. Isbell, and Mrs. Clarence D. Tebo.

### Starrs Baby

Mr. and Mrs. William A. Starrs Jr. announce the birth of a son, William Alloysious III, on Sept. 19 at St. Joseph's Infirmary. Mrs. Starrs is the former Angela Reynolds, daughter of Mr. and Mrs. William P. Reynolds.

New Capsule Treatment
RESTORES NATURAL-LIKE HAIR COLOR
Takes 17 Minutes
Lasts Months
only 75¢
Now—wonderful BLACK STRAND hair coloring works wonders on gray, streaked, old-looking hair. It's almost like "magic" the way it brings youthful-like, natural looking black or brown shades that take years from your looks.
Professional-Like Home Results
Tonight, watch streaked, gray, dull, faded, burnt and lifeless hair respond to BLACK STRAND Hair Coloring. Watch how it colors each hair shaft from root to tip leaving it shiny, lustrous, lovely to look at. Touch up only as new hair grows out. Easy, simple directions guarantee to produce breathtaking results. Money back guarantee. Choose from Jet Black, Black, Dark Brown, Medium Brown or Light Brown. Only 75¢ plus tax—at druggists everywhere.
BLACK STRAND HAIR COLORING
STRAND PRODUCTS CO.
118 S. Clinton St. • Chicago 6, Ill.

FIGURETTE
STRICTLY FEMININE, SIMPLY BEAUTIFUL...
$1.10 Per Week (First 100 Members)
1 VISIT OR 5 THE SAME PRICE ON A COURSE DESIGNED FOR YOU REGARDLESS OF AGE
WE GUARANTEE RESULTS
6 MONTHS FREE
If we fail to get the following results in 60 days:
OVERWEIGHT Lose 15 Pounds — 2 Inches Off Hips and Waist — — Take One Inch Off Ankles.
UNDERWEIGHT or AVERAGE Add 2 Inches to Bust — Improve Posture and re-Proportion Body Measurements.
Enjoy visits arranged for your convenience! Because we GUARANTEE RESULTS, it costs no more for ONE or FIVE treatments per week!
NO EXTRA CHARGE FOR:
• STEAM CABINETS
• EXER-CYCLE
• MECHANICAL MASSAGE
9 A.M. TO 9 P.M. DAILY
9 A.M. to 5 P.M. SAT., SUN. 1-5 P.M.
Figurette
Look your loveliest always, FIGURETTE'S guaranteed programs of SPOT REDUCING, SLENDERIZING or WEIGHT GAINING cannot be equalled anywhere . . . FREE TRIAL TREATMENT OF COURSE.
2343-B Peachtree Rd., N.E.
Peachtree Battle Shopping Center
CE 7-1658

6:00 p.m. DEADLINE FRIDAY
FOR
Sunday Want Ads
AVOID THE
Last-Minute Rush
Remember Friday, 6:00 p.m., is the deadline for Sunday want ads. No new ads, kills or corrections are accepted Saturday morning for the Sunday paper.
The Atlanta Journal AND THE ATLANTA CONSTITUTION

Second Chance at Youth!
You're younger looking . . . with a new hair color in mere minutes! Let Tintz re-color your gray, dingy hair with the natural lustrous color of youth. Tintz leaves hair soft, radiant—young looking! No harsh color or dried-out hair, because Tintz is ammonia-free and has lanolin conditioner added. Today, let Tintz give you a second chance at youth! Comes in 14 different youthful hair color shades.
Tintz CREME COLOR SHAMPOO

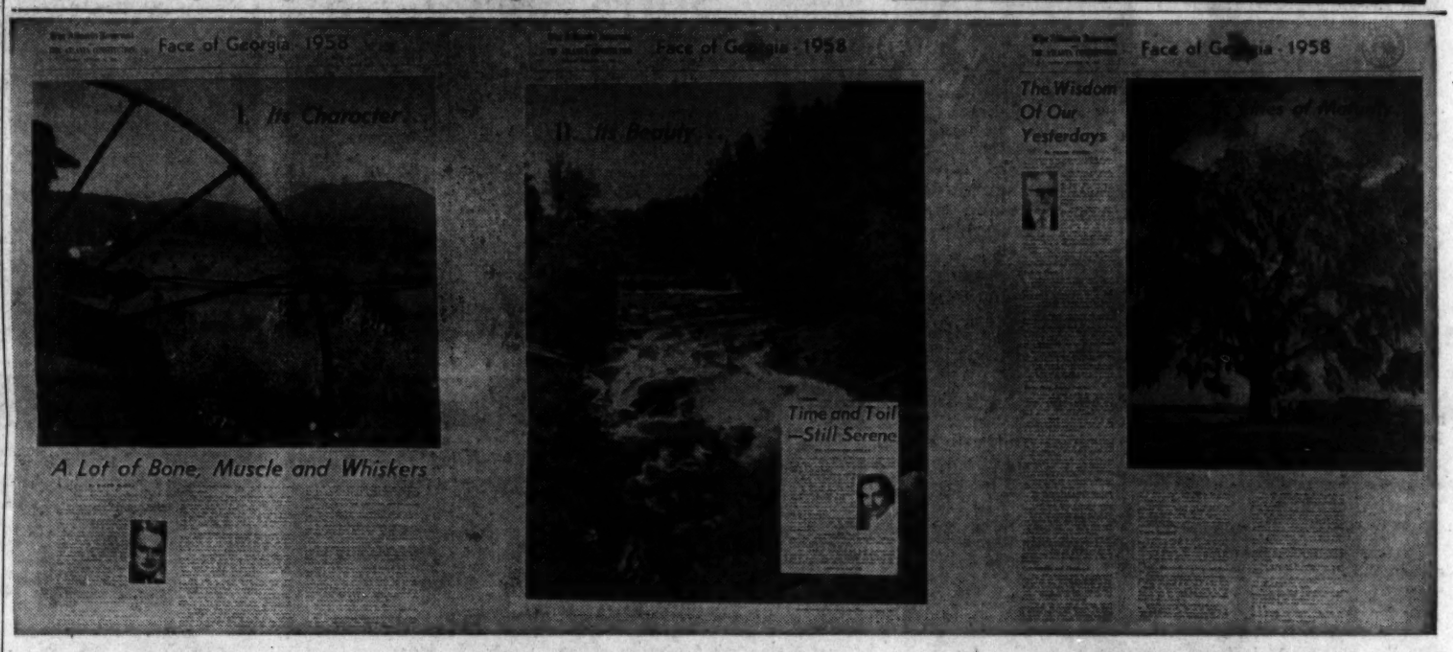


The Atlanta Journal and Constitution proudly presents:

Face of Georgia—1958

Coming Sunday, October 26

Face of Georgia-1958 is a Sunday special edition dedicated to review Georgia's past, report her present and define her future. A memorable editorial and pictorial product, Face of Georgia-1958 is a part of the giant Sunday Atlanta Journal and Constitution for October 26. The staffs of the state's two great newspapers combine to produce this superlative edition.

Six facets featured in Face of Georgia-1958 are: Its Character by Ralph McGill, Its Beauty by Celestine Sibley, Its Maturity by Frank Daniel, Its Spirit by Pat Watters, Its Strength by Jack Spalding, Its Tomorrow by Eugene Patterson—each illustrated with full-color staff photos.

No matter who, no matter where, everyone will enjoy Face of Georgia-1958. More than just the deep-South magnolia-scented scene, it is of men and muscles, too.

The Atlanta Journal AND THE ATLANTA CONSTITUTION

save it or send it

Face of Georgia—1958 is a historic memento you'll want to save—or send someone away at school, or a Georgian who's living elsewhere now. The Atlanta Journal and Constitution will mail this edition for you for fifty cents to cover the cost of the edition and the mailing.

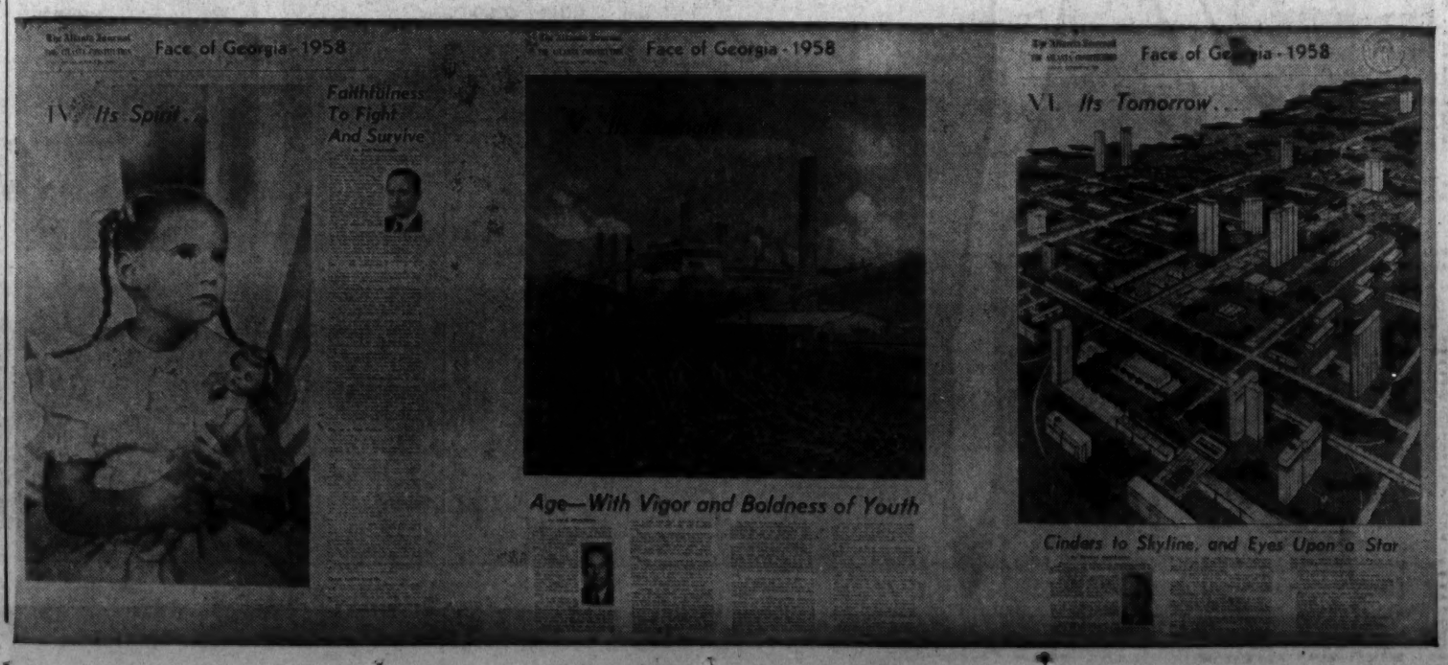

MISS MONITOR WARMS THINGS UP AT ATLANTA WEATHER BUREAU
*Georgia's Tedi Thurman Visits With Harold Cummins, Meteorologist*

# *She's Unpredictable, Just Like the Weather*

By HARRIETTE S. WEINSTEIN

Fooled by her own weather reports, the nation's and Georgia's most well-known weather reporter arrived in Atlanta in a heavy wool suit only to be greeted by 72-degree clear and sunny weather at noon.

Miss Monitor, Midville's Tedi Thurman, made her first trip here since she left Atlanta and her schoolgirl life to head for Washington and art school in 1946.

"Of course, I've been home since then," she purred throatily, just as she does to make temperatures skyrocket as she reads the weather report. "But I fly straight to Augusta." (Midville and Tedi's family are about 50 miles from Augusta.)

The strawberry blond is best known today for her sultry rendition of such scintillating bits as "In Atlanta, 68, clear," and so on.

**THREE YEARS' REPORTING**

And after three years of reporting on the weather, she still makes each report sound of vital interest.

"I have to be interested in what I'm reading," she said in honey-coated tones. "After all, I wrote it."

Each hour she calls the weather bureau in Washington and then sifts through the list to choose the towns she will name.

"Atlanta always comes first," she explained. "NBC felt since I was a Georgia girl it was only right. Of course, when I started the weather reports, I had no idea the job would turn into such a well-known spot. But then no one had any idea that the show itself would become such a big success."

**STATUESQUE TYPE**

Tedi, a statuesque, 5'7½" artist and model turned radio personality with a few movies in between, has fair skin and delicate features to match her Southern charm.

She left Atlanta to study painting in Washington. But her face was most often on the easel instead of behind it. So she sold her car in order to finance the trip to New York. And, like a modern Cinderella, posed for a magazine cover her second day in the big city.

For the next seven years, Tedi earned $35 an hour for high fashion posing plus some appearances on TV shows.

Producer Mike Zeamer saw Tedi in a pilot film for the "Today" show and marked her down for a spot in the yet-untried "Monitor" weekend service.

**THOUSANDS OF LETTERS**

Thousands of fan letters (many of which include proposals) gave Miss Monitor added spots in reporting arrivals of ships and a few brief fashion notes.

(Last week Tedi received a second letter from one of her avid fans. "Please excuse me for signing my name as Mr.," read the letter. "You see I am only 9 years old.")

After movie parts in "Jail Bait" and a trailer promoting "10,000 Bedrooms," Miss Monitor says she would never go to Hollywood permanently.

"I might go out to make a movie and then come back," she said. "But I plan to be with Monitor as long as the series runs."

And she may possibly add singing to her list of varied activities with the studio planning to shift her record contract to a new company now "since the other one has done nothing with it."

**GUEST TV SPOTS**

She has done some guest spots on TV, including lampooning herself on the Jack Paar show last summer.

"I did take-offs on the weather reports—funny, but true."

Now her modeling is limited chiefly to endorsements and promotions. And her job with Monitor takes her all across the country as ambassador to affiliate stations. She was here in connection with the opening of a new grocery store on request from NBC affiliate WSB.

Arriving in Atlanta with a small bandage around her thumb, Tedi explained that the weather has tossed her a few tricks, too.

"I used to live in a penthouse apartment. And one night as we were eating dinner on the patio, it started pouring rain. As I rushed inside I caught my thumb in the door. And the nail has been weak ever since."

**SITTING ON TERRACE**

"It must have been before I was a weather expert or I wouldn't have been sitting on the terrace," she laughed, a laugh just as excitingly husky as her speech.

She has since moved to another apartment where she spends her off-time hours "making tape recordings with some of my friends, going to Broadway shows in the winter and visiting the beach in the summer."

Her most frequent escort is a French doctor, an exchange student. "But I also date several others," she added.

"Romantically," she smiled, as she prepared to leave for a brief visit home in Midville, "I'm unpredictable — like the weather."

*Teen-Age Mail*

# Teen Isn't Mixed Up Kid But Real Love Takes Time

By DOROTHY RICKER

Dear Mrs. Ricker:

I have several problems and I am sure you can help me solve them. People say that I am pretty and have a nice personality. I am 16 years old and I think I am old enough to date, don't you? Well, my father doesn't and he doesn't trust me although I have never done anything to make him feel this way.

Mrs. Ricker, he won't even let me go to church with a boy or a group of friends. Sometimes I get some awful ideas in my head but I don't carry them out and I don't do anything wrong. There is a 19-year-old boy who is in the Navy. We have known each other for almost three years.

While he was home we were together a lot but never by ourselves. I mean our families were always there. He told his mother he loved me and would never love anyone else. I love him, too.

Now he is back in this country but is stationed a long distance from here. We are writing to each other and he always signs his letters, "I love you, etc." Should I tell him I love him? Should a girl ask a boy if she can wear his class ring? I guess you think I'm a crazy mixed-up kid.

**I do not think you are a "crazy mixed-up kid"—I do think you need more parental understanding and also need to look at your acquaintance with this boy in a more mature manner.**

**You see, this boy in the Navy is lonely and probably has a longing to have a girl he can call his own. So, since you have shown interest in him he may picture you as his girl and the only one he ever will love. But, only by spending some time together (as dates) and learning to know each other much better can either of you be sure if it's real love.**

Dear Mrs. Ricker:

I am nearly 18 years old and I don't know what it is to take a girl out or to have one like me. They just don't want anything to do with me and always give me the "get lost" routine. I have plenty of money to spend, I take a shower every day, wear neat clothes, get top grades in school and excel in sports.

My hobbies are radio, horses, fishing, hunting and taxidermy. I get along swell with other boys and everybody says I'm the "nicest guy around." My friends say the girls don't like me on account of my looks. Now tell me straight, Mrs. Ricker, do looks count so much that, in spite of my assets, I have to be a hermit as far as girls are concerned?

**If you will just look closely at some of the boys you know and even some married men you will realize that, while it is desirable to be good looking, a boy does not have to be an Adonis for girls to like him. Of course, either a girl or boy who is grotesque will find it difficult to attract the opposite sex—but I doubt that your problem is that serious.**

**I suspect you may have overemphasized this situation in your own mind until you have about given up hope. Perhaps your concern about your looks has affected your ability to get along with girls. Then, too, it's true that some of the younger girls, especially, may attach too much importance to good looks and you just haven't found the right girl yet.**

Staff Photo—Ken Patterson

IT'S A BEAUTY—Mrs. John J. Hodgins accepts a silver wine cooler from Mrs. Fred A. Baker at left. Mrs. Hodgins received the trophy for Mrs. Roscoe E. Stewart of the Peachtree Park Garden Club who was top winner at the rose show at the Southeastern Fair. Theme of the show was "Atlanta Through the Years."

## *Music Club To Hold Reception*

Members of the Atlanta Music Club, headed by Mrs. Charles Chalmers, president, will entertain at a reception Saturday evening at the Atlanta Woman's Club, immediately following the program by Metropolitan Opera baritone, Leonard Warren.

The party will mark the opening of the club's Membership Series for the winter, and the Music Club members will gather to meet Mr. Warren and his pianist, Willard Skeetberg.

Serving as hostesses will be members of the hospitality committee, including Mrs. W. W. Anderson, chairman; Mrs. George Beattie, cochairman; Mrs. W. W. Anderson Jr., Mrs. Bates Block, Mrs. T. C. Davison, Mrs. Byron Harris, Mrs. Donald Hastings, Mrs. George Hightower, Mrs. Brooks Pearson, Mrs. Julian Trivers and Mrs. Prince Webster.

Officers of the Music Club will assist in receiving. In addition to Mrs. Chalmers, they are Mrs. J. Lee Edwards, Mrs. Edith Howell Clark, Mrs. Homer Edwards Jr. and Mrs. Ernest Felber, vice presidents; Mrs. Bruce Woodruff, recording secretary; Mrs. White Hancock, corresponding secretary, and Mrs. Francis Storza, treasurer.

## *PTA Group Names Officers*

Officers of Gresham Park PTA are Mrs. Tom Carnes, president; Mrs. W. O. Brown, first vice president; Mrs. J. D. Bates, second vice president; Mrs. Charles Bearden, recording secretary; Mrs. W. T. Crane, corresponding secretary, and Mrs. Charles Hunter, treasurer.

## Officers' Wives Elects Officers

New officers of the Officers' Wives Club of the Naval Air Station include Mrs. Richard Lewellyn, chairman.

Elected to serve with her are Mrs. William J. McCoy III, cochairman; Mrs. William Morton Billingsley, secretary, and Mrs. Robert S. Pendleton, treasurer.

## New Arrival

Mr. and Mrs. William E. Speer of Norfolk, Va., announce the birth of a son, William Earl Jr., on Oct. 4.

## Club Diary

VARIETY CLUB LADIES COMMITTEE—Luncheon at 12:30 p.m. in the clubrooms. Ted Kingsford of Theater Atlanta will speak.

THORNYCROFT GARDEN CLUB — Home of Mrs. Ervin Brandt, 4929 Castleton Dr., NW. Mrs. J. B. Sobell will assist.

DEEP DENE GARDEN CLUB — 11 a.m. in the home of Mrs. I. H. Jordan, 547 Ridgecrest Rd., NW. Mrs. E. W. Phillips will assist. Mrs. Paul Mamby will conduct a workshop.

CHI PHI MOTHERS, Emory — 3 p.m. in the chapter house.

HISTORY STUDY CLUB—Luncheon at 12:30 p.m. in Emory Alumni Building, Mrs. L. E. Smith, speaker.

ALPHA GAMMA DELTA ALUMNAE CLUB—8 p.m. in the home of Miss Dorothy Moran, 40 Standish Ave., NW. Mrs. S. Howard Petty will assist.

GARDENIA GARDEN CLUB—11 a.m. in the home of Mrs. Maurice E. Knight, Calhoun. Mrs. Hugh S. Drake, Mrs. Thomas H. Reeder will assist.

ROXBORO GARDEN CLUB—Home of Mrs. Jack Hayden, 1139 Pine Ridge Rd., 10:30 a.m. Mrs. T. E. Tollison will present the program.

PEACHTREE HILLS GARDEN CLUB—Home of Mrs. Albert I. Armstrong, 1259 Sheridan Rd., NE. Mrs. Drury Wood will assist. Mrs. A. C. Doak will conduct a study.


UNWED MOTHERS AMERICA'S TRAGEDY

Who are America's unwed mothers? Why do some girls take a chance, while others save themselves for marriage? Why do 200,000 girls a year become mothers before they become wives? Illegitimate births have doubled in the past ten years alone and, reveals the current issue of Coronet Magazine, most of the young girls that now face the life of shame come from highly respectable families. Learn to recognize the danger signs before it's too late. Every parent, every young woman will want to read the facts about UNWED MOTHERS in

October CORONET now on sale

Journal-Constitution Want Ads Pay Off

GLASSES
DESIGNED FOR YOUR OCCUPATION

Your glasses can only be "right" when they are designed to do your type of work in the most efficient manner. They must be comfortable. Come in and let us check up to make sure that you have the right lenses and proper style frame for your particular type of work.
Office hours: 8:15 to 4:45 Phone JA. 2-8383
41 Years in the Peachtree Arcade

CHAS. A. GREEN & SON
OPTOMETRIST AND OPTICIANS
128 Peachtree Arcade

PAY LESS GET MORE — Jacobs DRUG STORES EST 1879 — STORES ALL OVER ATLANTA

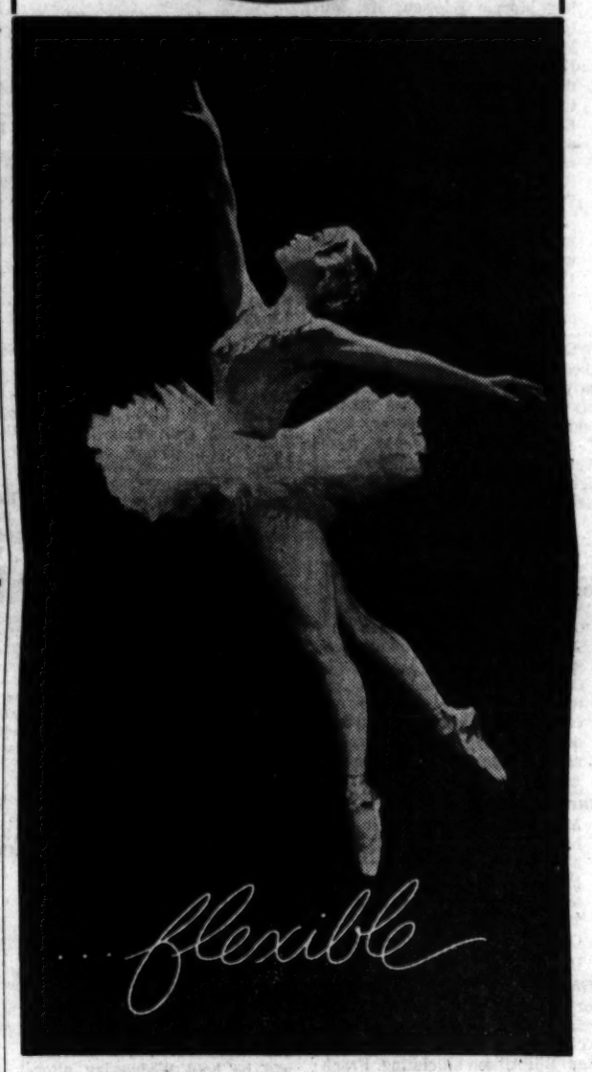


MODESS TAMPONS
The new tampons you can trust even on "first" days

Shape to fit you ... conform to inner body contours, leaving *no area unprotected* (often the cause of accidents with old-style, rigid tampons).

Twice as protective ... Modess® Tampons provide twice as much protection, more absorbency than any other tampon—offer as much security as a napkin.

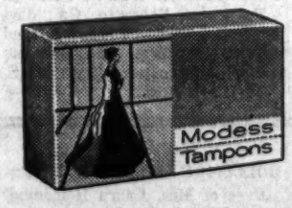


45¢ box of 10
$1.56 box of 40

FOTO-CRAFTS
FILMS—CAMERAS
DEVELOPING SERVICE
*Is it too early?*
Never!!
Wouldn't it be nice to know that all your Christmas cards were in their envelopes addressed, stamped and ready for mailing? Photo Greeting Cards are always in good taste and always a pleasure to receive—
Come in, please, and let us show you
Lovely and Inexpensive
Developing Service
Films and Cameras
38 WALTON ST., N.W. ATLANTA

Picture Frames for all occasions
Ample Free Parking 8:00-5:30 — Sat. Till 1:00
GEORGIA ART SUPPLY CO.
280 Garnett St., S. W. JA. 3-6991
At Spring St., 2½ Blocks South of Terminal Station

POUNDS OFF! INCHES OFF!
with MONTY MacLEVY's Figurama salon-at-home
SLENDERIZING PLAN

Pounds off means inches off . . . as you slim your figure, improve your posture and delight in that relaxed feeling of general well-being . . . with the fabulous FIGURAMA Slenderizing Plan.
Created by MacLEVY . . . the leading name in slenderizing since 1893 . . . the FIGURAMA Slenderizing Plan is the home version of one of the nation's most widely-used professional salon programs . . . combining the fabulous FIGURAMA Home Table, a reduced caloric regimen and advice from a personal FIGURAMA consultant.
Monty MacLEVY has made possible weight and figure control . . . for your benefit.

FOR FREE COLOR BOOKLET
on how to select your slenderizing plan
Phone Atlanta TR. 5-9276—Macon 5-9223
or mail this coupon *today!*

EXCLUSIVE FIGURAMA FEATURES
- Dual Massage Pads
- Unison and Alternating Action
- Massage Salon Stretch Bar
- Automatic Built-in Timer
- Roll-Away Feature
- Tilt-Proof Construction

Rent FIGURAMA ... or buy it for pennies a day

Ed Massey Associates
Figurama Salon-at-Home
☐ 598 Peachtree St., Atlanta
☐ 641 Wilson St., Macon
Name
Street
City State
Phone

when a woman's Panther Slim

... she's *vital* as well as slender. A good figure is more than luck when a lady watches her weight the famous *Hollywood way. Hollywood Bread* is high in protein, vitamins and minerals, yet has *only 46 calories per 18 gram slice.*

ELIZABETH TAYLOR Co-Starring in "CAT ON A HOT TIN ROOF" an Avon Production—MGM Release in Metrocolor.

FREE! Hollywood Diet and Calorie Guide booklet. Write to Eleanor Day, Dept. 9, 100 West Monroe Street, Chicago 3, Ill.

SPECIAL FORMULA Hollywood® BREAD
Baked exclusively by The Bakers of Southern Bread and Cake
Under License by National Bakers Services, Inc., Chicago

LARGE chrome dinette suite, 4 chairs, $35; bunk beds, nice, clean mattresses, $35, JA. 5-6168.

SOLD about 8 calls

Says J. T. Sanders, 1097 Colquitt Ave., "Received about 8 calls. Everything was sold."

JOURNAL-CONSTITUTION WANT ADS
JA. 3-3636

Associated Press Wirephoto

**RAINY PROSPECT**—NEW YORK—The U.S. Weather Bureau reported showers are expected Wednesday in the southern Atlantic coastal area and across most of the northern United States.

## WEATHER

WASHINGTON (AP)—Weather Bureau report of temperature and rainfall for the 24 hours ending 7 p.m. Tuesday:

| | H. | L. | Pr. | | H. | L. | Pr. |
|---|---|---|---|---|---|---|---|
| Alpena | 69 | 52 | .00 | Key West | 85 | 78 | .00 |
| Amarillo | 87 | 52 | .00 | Knoxville | 76 | 50 | .00 |
| Asheville | 72 | 41 | .00 | Lit. Rock | 82 | 61 | .00 |
| Atl. City | 64 | 46 | .00 | L. Angeles | 76 | 63 | .00 |
| Baltimore | 66 | 36 | .00 | Louisville | 80 | 50 | .00 |
| Birm'ham | 75 | 54 | .00 | Memphis | 80 | 63 | .00 |
| Bismarck | 62 | 35 | .00 | Meridian | 80 | 59 | .00 |
| Boise | 64 | 43 | .00 | Miami | 91 | 74 | .00 |
| Boston | 66 | 43 | .00 | Milwaukee | 71 | 60 | .28 |
| Buffalo | 73 | 48 | .00 | Mpls.-St.P. | 66 | 57 | .00 |
| Brlgtn.Vt. | 62 | 43 | .00 | Mobile | 80 | 62 | .00 |
| C. H'teras | 72 | 62 | .00 | Montg'ery | 75 | 55 | .00 |
| Chrltsn.SC | 73 | 54 | .00 | Montreal | 63 | 44 | .00 |
| Charlotte | 72 | 44 | .00 | N. Orleans | 82 | 63 | .00 |
| Chat'n'ga | 74 | 47 | .00 | New York | 64 | 46 | .00 |
| Chicago | 77 | 60 | .14 | Norfolk | 68 | 55 | .00 |
| Cincinnati | 78 | 49 | .00 | Phila'phia | 69 | 37 | .00 |
| Cleveland | 75 | 46 | .00 | Phoenix | 89 | 67 | .00 |
| Columbus | 77 | 46 | .00 | Pittsburgh | 71 | 40 | .00 |
| Dallas | 83 | 68 | .00 | Ptlnd.,Me. | 63 | 36 | .00 |
| Denver | 80 | 49 | .00 | Richmond | 69 | 45 | .00 |
| Des Moi'es | 73 | 61 | .03 | St. Louis | 75 | 62 | .43 |
| Detroit | 76 | 51 | .00 | San Anto'io | 85 | 72 | .00 |
| Duluth | 56 | 45 | .00 | San Franc. | 70 | 56 | .00 |
| Fresno | 79 | 50 | .00 | Savannah | 76 | 51 | .00 |
| Houston | 84 | 67 | .00 | Seattle | 56 | 51 | .00 |
| Ind'apolis | 76 | 50 | .00 | Tampa | 86 | 70 | .00 |
| Jack'ville | 73 | 59 | .00 | Washington | 68 | 44 | .00 |
| Kan. City | 80 | 61 | .00 | Wlmgtn.NC | 73 | 52 | .00 |

## FUNERAL NOTICES

**EDELSON**—The friends and relatives of Mr. David J. Edelson, Mr. and Mrs. Harry Edelson, Mr. Marvin Edelson, Mr. Milton Edelson, LaGrange, Ga.; Mr. and Mrs. Martin Goldstein, Nashville, Tenn.; the three nephews are invited to attend the funeral of **Mr. David J. Edelson** Wednesday, Oct. 8, 1958, at 12 o'clock noon at the chapel of Henry M. Blanchard & Son. Rabbi Tobias Geffen, Rabbi Sydney Mossman will officiate. Interment, Greenwood. Cousins will serve as pallbearers and will assemble at the chapel at 11:45 a.m. (LaGrange, Ga.; Columbus, Ga.; Nashville, Tenn., papers please copy.)

**WEST**—**Mr. George William West** died Tuesday morning at a private hospital. He is survived by his wife; 2 sons, Messrs. Robert and Jack West; daughter, Mrs. T. A. Roberson; brother, Mr. Jack West; three grandchildren and eight great-grandchildren. The remains will be taken to Waycross, Ga., Wednesday evening at 9:40 for funeral and interment. J. Austin Dillon Co.

**COCCHI**—**Mrs. Mary Jane Cocchi**, 79, of 224 Milton Ave., SE, died Tuesday at a private hospital. She is survived by two sons, Mr. M. A. Cocchi, Mr. Joseph Cocchi; two daughters, Mrs. Arthur Stienstra, Mrs. A. Fraccassi, several grandchildren and several great-grandchildren. Funeral arrangements will be announced by J. Austin Dillon Co.

**DOZIER** — Funeral services for **Mr. James Fred Dozier** will be held Wednesday, Oct. 8, at 2 p.m. at the graveside in Marietta National Cemetery, with American Legion Post No. 234 of Bremen, Ga., in charge. Chamblee Chapel, funeral directors, Chamblee, Ga.

**TIMMONS** — Graveside services for **Mrs. J. T. Timmons** will be held today (Wednesday) at 10:30 o'clock at Haven Rest Cemetery, Rev. Bill Allison officiating. Frank B. Lowndes & Son (formerly Awtry & Lowndes).

## LEGAL NOTICES

I have made application to the Aldermanic Board for a Beer and Wine license, 1167 Simpson Rd., NW. Hearing to be held by Police Committee, Oct. 15, 7:30 p.m., Municipal Traffic Division, 104 Trinity Ave., S.W. CLIFFORD D. HENRY

I have made application to the Aldermanic Board for a Beer consumed license 280 Forrest Ave., NE. Hearing to be held by Police Committee, Oct. 15, 7:30 p.m. at Municipal Traffic Division, 104 Trinity Ave., Southwest.
LEWIS H. RUCKER.

## LODGE NOTICE

Regular luncheon meeting of Atlanta Masonic Club No. 151 today at 12:15 p.m. at Shrine Temple, 400 Ponce de Leon Ave. Dr. Herman Turner will speak. All Masons invited.
E. J. "CHICK" HOSCH, Pres.
JOHN H. WOODS, Secty.

## FUNERAL NOTICES

Barnes, Mr. Clarence E.
Bulloch, Mr. Henry E.
Catron, Mr. William F.
Cocchi, Mrs. Mary Jane
Cole, Mr. Woodrow W.
Copeland, Mr. E. E. (Ed)
Dailey, Mrs. Arthur
Dozier, Mr. James Fred
Edelson, Mr. David J.
Fuller, Mrs. R. L. Sr.
Kilgore, Sheriff B. B. (Bunt)
Lorenzo, Mr. Anthony Vincent Senior.
Lowry, Miss Emma
Mull, Mrs. A. S.
Pate, Mrs. T. A. (Clara)
Patureau, Mrs. E. G. (Bertha Mae Owen)
Scarbrough, Mr. Harry Hight
Shropshire, Mr. E. F.
Smith, Mrs. Callie Crawford
Strickland, Mr. L. H. Sr.
Taylor, Mr. B. Bryan
Timmons, Mrs. J. T.
West, Mr. George William
Young Mrs. J. Lee

**COPELAND** — **Mr. E. E. (Ed) Copeland** of Locust Grove died Oct. 6. Surviving are wife; son, S/1c William Copeland; stepson, Mr. T. S. Davis, Locust Grove; stepdaughters, Mrs. R. A. Haynes, Porterdale; Mrs. C. L. Wilson, Griffin; brothers, Messrs. L. H. and H. A. Copeland, Locust Grove; Mr. J. W. Copeland; grandchildren, nieces and nephews. Funeral services will be held Wednesday afternoon, Oct. 8, at 2:30 o'clock from the Locust Grove Baptist Church, Rev. R. R. Baker Jr. and Rev. Jack Bridges officiating. Interment, churchyard. Pallbearers selected please meet at the church at 2:15. Remains will lie in state from 2 o'clock until funeral hour. D. T. Carmichael & Sons, McDonough.

**SHROPSHIRE**—**Mr. E. F. Shropshire** of 1161 Oxford Rd., NE, formerly of Rome, Ga., passed away Tuesday, Oct. 7, 1958, in his 85th year. He is survived by a sister, Mrs. Edna S. Colyar, and brother, Mr. J. C. Shropshire, both of Atlanta, and several nieces and nephews. Funeral services will be held Thursday, Oct. 9, 1958, at 10 o'clock in Lowndes' chapel, Dr. James P. Wesberry officiating. Pallbearers selected will assemble at 9:45. Interment services will be held in Myrtle Hill Cemetery, Rome, Ga., at 1 o'clock, with Dr. W. Forrest Lanier officiating. Frank B. Lowndes & Son (formerly Awtry & Lowndes). Rome, Ga., papers please copy.

**LOWRY**—**Miss Emma Lowry**, age 87, of Duluth, Ga., died Oct. 6, 1958. She is survived by one sister-in-law, Mrs. P. H. Lowry, Chamblee, Ga.; several nieces and nephews. Funeral services will be held Wednesday afternoon, Oct. 8, 1958, at 3 o'clock from the Duluth Methodist Church, Rev. Gilbert Steadham and Rev. Paul Vestal officiating. Interment in Strickland Cemetery, Dultuh, Ga. F. Summerour Funeral Home, Duluth, Ga.

**BULLOCH**—**Mr. Henry E. Bulloch** died in Cleveland, Ohio, in the 53rd year of his age. He is survived by his wife; brother, Mr. R. G. Bulloch. Funeral arrangements announced later by J. Austin Dillon Co.

**BARNES**—**Mr. Clarence E. Barnes** of Palmetto, Ga., died Tuesday evening in his 62nd year. Funeral arrangements will be announced later. A. S. Turner & Sons.

## FUNERAL NOTICES

**SMITH**—Friends and relatives of Mrs. R. H. Smith, Mrs. R. P. Cox and family, Miss Bernice Smith, Mr. and Mrs. Harvey Grogan, Mr. and Mrs. Garland Disharoon Sr., Mr. and Mrs. James Gentry Sr., Marietta; Mr. and Mrs. Lee Grogan, Kennesaw; Mr. and Mrs. Arthur Allen Sr., Lafayette, Ga.; Mr. and Mrs. Olin McCurley, Smyrna, Ga.; Mr. and Mrs. John Wilson, Ludlow, Ky.; Mr. and Mrs. Glover Smith, Mr. and Mrs. Hoke Smith, Mr. and Mrs. Carl Smith, Mr. and Mrs. Filmore Smith, Mr. and Mrs. H. G. Smith, Mr. and Mrs. Ed New, Marietta; Dr. and Mrs. J. H. Crawford, Robbinsville, N.C.; Mr. and Mrs. B. T. Crawford, Rome, Ga.; 31 grandchildren and 22 great-grandchildren and numerous nieces and nephews are invited to attend the funeral of **Mrs. Callie Crawford Smith** at 4 o'clock this (Wednesday) afternoon at New Salem Baptist Church. Rev. Tom Smith and Rev. J. E. Cornett will officiate. Interment in Kennesaw Memorial Park Cemetery. Gentlemen selected to serve as pallbearers are requested to please meet at the residence at 3:30 p.m. **Mayes** Ward & Co., Marietta.

**STRICKLAND**—Friends and relatives of Mr. and Mrs. L. H. Strickland Sr., Mr. J. K. Strickland, Haralson; Mr. and Mrs. L. H. Strickland Jr., Newnan; Mrs. Ida Brakefield, Moreland; Mr. and Mrs. W. L. Brakefield, Augusta, and Mr. J. M. Strickland, Moreland, are invited to attend the funeral services for **Mr. L. H. Strickland Sr.** Wednesday, Oct. 8, 1958, at 11 o'clock at the Haralson Baptist Church, with remains placed in state at 10 o'clock. Rev. W. M. Suttles and Rev. H. E. Braswell will officiate. Interment, church cemetery. J. U. McKoon & Son, Newnan, Ga.

**TAYLOR**—**Mr. B. Bryan Taylor**, age 61, of Kennesaw, died Oct. 6, 1958. Surviving are wife, Mrs. Maude Phillips Taylor; one sister, Miss Elizabeth Taylor, Kennesaw, Ga.; three brothers, Mr. Jake Taylor, Acworth, Ga.; Mr. Wesley Taylor, Atlanta; Mr. John Taylor, Kennesaw. Funeral services will be held Wednesday, Oct. 8, 1958, at 3 p.m. from Mt. Olivet Baptist Church, Rev. Bobby James officiating. Interment, Mars Hill Cemetery. Pallbearers selected please assemble at the church at 2:45 p.m. Collins Funeral Home.

**FULLER**—The friends and relatives of Mr. and Mrs. R. L. Fuller Sr., Mr. and Mrs. R. L. Fuller Jr., Decatur; Mr. and Mrs. James A. Moss Jr., Columbus, Ga.; Mr. and Mrs. J. C. Prater, Georgetown, Ind.; Mrs. Estelle Hill, Mrs. W. F. Bryant, Atlanta; Mr. and Mrs. O. E. Hagy, Bristol, Tenn., and the four grandchildren are invited to attend the funeral services of **Mrs. R. L. Fuller** Sr., Wednesday afternoon at 3:30 o'clock at Trinity Chapel. Dr. J. Davison Philips will officiate. Interment in Decatur Cemetery. A. S. Turner & Sons.

**COLE**—Friends and relatives of Mr. and Mrs. Woodrow W. Cole, Dale, Ann, John and Jenny Cole, Gainesville, Rte. 1; Mrs. John M. Cole, Anniston, Ala.; four sisters and three brothers are invited to attend the funeral of **Mr. Woodrow W. Cole** Wednesday at 2 o'clock at Harmony Grove Baptist Church, Rev. Paul Thompson officiating. Interment, churchyard. Ingram Funeral Home.

**WEST**—**Mr. George William West** died Tuesday morning at a private hospital. He is survived by his wife; two sons, Messrs. Robert and Jack West; daughter, Mrs. T. A. Robertson; brother, Mr. Jack West; three grandchildren and eight great-grandchildren. The remains will be taken to Waycross, Ga., Wednesday evening at 9:40 for funeral and interment. J. Austin Dillon Co.

**TIMMONS** — Graveside services for **Mrs. J. T. Timmons** will be held today (Wednesday) at 10:30 o'clock at Haven Rest Cemetery, Rev. Bill Allison officiating. Frank B. Lowndes & Son (formerly Awtry & Lowndes).

## FUNERAL NOTICES

**LORENZO**—The friends and relatives of Mr. and Mrs. Anthony Vincent Lorenzo Sr., Avondale Estates; Mr. and Mrs. Anthony Vincent Lorenzo Jr., Decatur; Mr. Michael A. Lorenzo, Los Angeles; Mrs. Ange Nicoletti, New York City; Mrs. Rose Chiarelli, Baltimore; John Lorenzo and William Lorenzo, Decatur, are invited to attend the funeral service of **Mr. Anthony Vincent Lorenzo Sr.** Thursday morning at 10 o'clock at St. Thomas More Catholic Church. Father Joseph Drohan will officiate. Interment in Rest Haven Cemetery. The Rosary will be said Wednesday evening at 8 o'clock at Trinity Chapel. A. S. Turner & Sons.

**DAILEY**—**Mrs. Arthur Dailey**, of East Point, died Tuesday morning. Survived by sisters, Mrs. P. H. Camp, Mrs. Nell Estes, Mrs. H. P. Roberts, all of Jonesboro; brother, Mr. T. T. Tucker; nieces and nephews. Funeral services will be held Wednesday afternoon at 3 o'clock from the chapel of Howard L. Carmichael & Sons. Rev. W. N. Stephens will officiate. Interment, Greenwood. Pallbearers selected will assemble at the chapel at 2:45.

SPRING HILL
H. M. Patterson & Son

**CATRON** — **Mr. William F.**, of Akron, Ohio, formerly of Atlanta, died Oct. 6, 1958. Surviving are his wife; daughters, Miss Crystal Catron, Miss Cheryl Catron; son, Mr. William Catron, all of Akron; sister, Mrs. Elizabeth Catron O'Brien; brother, Mr. Robert T. Catron, Avondale Estates. Funeral services will be held Thursday, Oct. 9, at 4 o'clock at Spring Hill, Rev. Robert E. Lee officiating. Interment, Westview. The pallbearers will be Col. Clifford C. Early, Col. W. E. Green, Mr. Terry E. Kitchens, Mr. Clyde Canup, Mr. Monk Williamson, Mr. Maurice Smith.

**MULL**—Funeral services for **Mrs. A. S. Mull** will be held Wednesday, Oct. 8, 1958, at 1 o'clock at the McCaysville First Baptist Church in Copperhill, Tenn., with the remains placed in state at 12 o'clock, Dr. Jack Sutton, Dr. Charles C. Duncan officiating. Interment, Epworth, Ga. The grandsons will serve as pallbearers.

**PATUREAU**—Funeral services for **Mrs. E. G. (Bertha Mae Owen) Patureau** will be held Wednesday, Oct. 8, 1958, at 10 o'clock at Saint Anthony's Church, Rev. Father Richard Morrow officiating. Interment, Westview. The pallbearers will be Mr. J. E. Blanchard, Mr. E. F. Krause, Mr. J. W. McKneely, Mr. H. A. Owen, Mr. N. G. Griffith, Mr. H. R. Bornstein.

## FUNERAL NOTICES

**KILGORE**—**Sheriff B. B. (Bunt) Kilgore** died Tuesday morning in Carrollton, Ga. Surviving are his wife; a son, Mr. Bernard Kilgore, Atlanta; daughter, Mrs. Leonard Almon, Carrollton, Ga.; five sisters, Mrs. J. C. Muse, Mrs. E. G. Gentry, Carrollton, Ga.; Mrs. J. H. Long, Mrs. P. J. Walker, Atlanta; Mrs. Odell Lovvorn, Lima, Peru; six brothers, Mr. W. H. Kilgore, Bessemer, Ala.; Mr. G. W. Kilgore, Albany, Ga.; Mr. D. M. Kilgore, Bremen, Ga.; Mr. R. C. Kilgore, Mr. W. O. Kilgore, Carrollton, Ga.; Mr. Elmer Kilgore, Murphy, N.C. Funeral services will be held Wednesday, Oct. 8, at 3 p.m. from the Tabernacle Baptist Church, with Rev. L. H. Brazell, Rev. John T. Tippett and Rev. H. B. Benson officiating. The body will lie in state at the church from 2 p.m. until funeral hour. Interment, City Cemetery. Martin & Hightower Funeral Home, Carrollton, Ga.

**SCARBROUGH**—The friends and relatives of Mr. and Mrs. Harry Hight Scarbrough, Mrs. Thelma S. Wilcox, Mr. and Mrs. Joseph H. Scarbrough, Mr. and Mrs. H. N. Fisher, Mr. J. Fred Scarbrough, four grandchildren, several nieces and nephews are invited to attend the funeral of **Mr. Harry Hight Scarbrough** Wednesday, Oct. 8, 1958, at 11 a.m. from Dillon's Chapel. Dr. Raymond Powell will officiate. Interment, Westview Cemetery. The following gentlemen will please act as pallbearers and meet at the chapel at 10:45. Messrs. L. T. King, Larry B. Oden, John T. Crozier, Charles D. Clarke, J. W. Cox and J. Caleb Clark. (Florists, **10 a.m.**) J. Austin Dillon Co.

**YOUNG**—Friends and relatives of Mr. and Mrs. J. Lee Young, Mr. John Williams Young, Mr. James Marcus Young, Lapeer, Mich.; Mr. and Mrs. B. M. Ware, Mrs. George Lassetter, Sharpsburg; Mrs. George Almon, Macon, are invited to attend the funeral services of **Mrs. J. Lee Young** Wednesday, Oct. 8, 1958, at 11 o'clock in the chapel of Jackson Hill Funeral Home. Rev. Dan Crawford and Rev. R. M. Bell will officiate. Interment in Coke Chapel Cemetery. J. W. McKoon & Son, Newnan, Ga.

**PATE**—The friends and relatives of Mr. and Mrs. T. A. Pate, Mr. and Mrs. W. A. Pate, Mr. and Mrs. T. D. Pate, Mrs. Cora Head Allen Pate and Miss Dawn Pate are invited to attend the funeral services of **Mrs. T. A. (Clara) Pate** Thursday morning at 11 o'clock at Trinity Chapel. Interment, Westview. A. S. Turner & Sons.

### IN MEMORIAM

In memory of our loving husband, father and grandfather, E. D. (Ed) Penn, who left us one year ago today.
His going away has made us lonely, but we bow to God's will. His memory lives within our hearts and keeps him with us still.
WIFE, CHILDREN AND GRANDDAUGHTER


MEMBER, THE ORDER OF THE GOLDEN RULE

FRANK B. LOWNDES & SON FUNERAL HOME

24 HOUR AMBULANCE SERVICE

Families living in the greater Atlanta area have found the central location of the Lowndes Funeral Home of great benefit; the home can be reached easily and conveniently, regardless of where the family lives.

"Serving Faithfully Since 1916"

310 FOURTEENTH STREET, N.W.


(COLORED)

**PHINAZEE**—The friends and relatives of Mr. and Mrs. Robert (Sug) Phinazee of 476 Elm St., NW, Mrs. Lula Phinazee, Mrs. Lizzie Floyd, Mr. and Mrs. Gus Phinazee of Atlanta, Mr. and Mrs. Willie Lee Phinazee, San Francisco, Calif.; Mr. and Mrs. Leroy Moore, Mrs. Octavia Walker, Mr. and Mrs. Will Wilson, Mr. and Mrs. Boyce Rhodes of Atlanta are invited to attend the funeral of **Mr. Robert (Sug) Phinazee** tomorrow Thursday, Oct. 9, 1958, at 2 p.m. at Antioch Baptist Church, Rev. D. T. George officiating. Interment, Lincoln Cemetery. Sellers Bros.

**JACKSON**—**Little Miss Aleaca Ann Jackson** of 1197 Simpson Rd., NW, Apt. 22. Funeral services will be held today (Wednesday), Oct. 8, 1958, at 11 o'clock from graveside at Lincoln Cemetery, Rev. B. S. Lewis officiating. The friends and relatives of Mr. and Mrs. Riley Jackson and family are invited to attend the funeral. Haugabrooks Funeral Home.

**COLLIER**—The remains of **Mrs. Rebecca Collier** will be interred Wednesday, Oct. 8, 1958, at 2 p.m., in Chestnut Hill Cemetery. Hanley Ashby Street Funeral Home.

(COLORED)

**HOLCOMBE**—Friends and relatives of Mrs. Laura Holcombe, 313 Johnson St.; Mr. and Mrs. John Holcombe, all of LaGrange, are invited to attend the funeral of **Mr. Milton Holcombe** Thursday, Oct. 9, 1958, at 3:30 o'clock at Warren Temple Methodist Church, Rev. Ben Smith and Rev. R. L. Hill officiating, with honorary and military attendants. The body will lie in state from 1 o'clock until hour of service. Flower ladies and pallbearers are asked to meet at Mackey & Wilson Funeral Home at 3 o'clock. The remains will not be viewed after the eulogy. Interment, South View Cemetery. Mackey & Milson, LaGrange.

**REDDICK**—**Mr. B. B. Reddick** of 70½ Richardson St., SE, the husband of Mrs. Lucile Reddick, passed away Oct. 7 at a local hospital Funeral announced later. Moreland Funeral Home, 1107 Capitol Ave.,SW.

**LASTER**—**Miss Barbara Lee Laster** of 992 Violet Ave., SE, the daughter of Mrs. Lucile Laster, passed at the residence Oct. 7, 1958. Funeral announced later. Pollard.

(COLORED)

**WILLINGHAM**—The friends and relatives of Mr. and Mrs. Charlie Willingham of 1811 Gordon Rd., NW; Mrs. Rocella Willingham, Mr. and Mrs. J. L. Willingham and family, Mr. and Mrs. Albert Gaither and family, Mr. and Mrs. Irvin Willingham, Mr. and Mrs. Raymond Willingham, Mr. and Mrs. Floyd Ferguson and family, Sgt. C. L. Willingham, Mrs. Alice Roberts and family, Mr. and Mrs. J. L. Wilson and family, all of Atlanta, Ga., are invited to attend the funeral of **Mr. Charlie Willingham** today (Wednesday), Oct. 8, 1958, at 2:30 p.m. at Poplar Spring Methodist Church, Rev C. I. Smith officiating, assisted by others. Interment, churchyard. Family please assemble at the house at 1 p.m. Sellers Bros.

**UKIODAMBIA**—**Little Nkoyo Ukiodambia**, the daughter of Mr. and Mrs. Johnney Ukiodambia died Oct. 6 at the residence, 415 Hilliard St., NE. Arrangements announced later by Hines Funeral Home.

**CLARK**—**Mr. Robert Clark** of 287 Northside Drive, SW, Apt. 481, passed Oct. 7, 1958. His funeral will be announced by Ivey Bros., Morticians.

(COLORED)

**PARHAM**—Mr. Wesley Parham of 853 Simpson St., NW, Apt. C, son of Mrs. Celia Parham, husband of Mrs. Minnie Parham, foster father of Mr. Willie Evans; brothers, Mr. Frank Parham, Mr. Lucious Parham, Mr. J. S. Parham, Mr. Addis Parham, Mr. Willie Parham, sister, Miss Mary E. Parham, all of Atlanta, Ga.; Mr. Mack Parham, of Cleveland, Ohio; Mr. Ike Parham, Mr. Roy Parham, of Florida; Mr. Eli Parham of California and a host of other relatives and friends are invited to attend the funeral services of **Mr. Wesley Parham** Thursday, October 9, 1958, at 2 p.m. from the Trinity C.M.E. Church at Durand, Ga., Rev. Frank S. Solomon officiating. Interment in churchyard. The cortege will leave from the residence at 11:30 a.m. Thursday. Haugabrooks Funeral Home.

**DAVIS**—**Mr. Samuel Davis** of 22 Bradley St., SE, brother of Mrs. Alma Thomas of Montgomery, Ala.; nephew of Mrs. Lillie Thompson, cousin of Mrs. Annie Calhoun, Mrs. Katie L. Brown; friend of Mrs. Sarah Jackson, passed Oct. 7, 1958. Funeral announced later. Haugabrooks Funeral Home.

(COLORED)

**REED**—Mrs. Hester Bell Reed, 217 Mill St., Jonesboro, Ga. The friends and relatives of Mr. J. T. Reed, Mr. and Mrs. Walter Simpson and family, Mr. and Mrs. Wymon Simpson and family, Jonesboro, Ga.; Mrs. Annie Lyon, Hapeville, Ga.; Mr. and Mrs. John T. Walker, Detroit; Mrs. Sarah Crawford, Borston, Ohio, all other relatives are invited to attend the funeral of **Mrs. Hester Bell Reed** today (Wednesday). Oct. 8, 1958, at 2:30 p.m. at Shiloh Baptist Church Jonesboro, Ga., Rev. C. L. Connally, Rev. S. M. Davie, Rev. A. P. Mitchell and others officiating. Interment, Carver Memorial Cemetery. The body will lie in state at the church from 1 p.m. until hour of funeral. Pallbearers and flower ladies selected please meet at the church at 2:15 o'clock. Walker's Funeral Home.

**SIMS**—The friends and relatives are invited to attend the funeral of **Mrs. Nettie Sue Martin Sims** tomorrow (Thursday) at 2 p.m. at Rocky Mt. Bethel Baptist Church, Luthersville, Ga., Rev. W. R. Favors officiating. Interment, church cemetery. Sellers Bros. of Newnan.

TO PLACE YOUR WANT AD
**Call JA. 3-3636**

### COMMERCIAL LINE RATES

(Apply Within State of Georgia)
1 time Daily.................65c per line
1 time Sunday................69c per line
3 consecutive times (ea. day) 58c per line
7 consecutive times (ea. day) 54c per line
30 consecutive time (ea. day) 49c per line
(5% Discount for Cash)
Minimum ad accepted two lines.

### TRANSIENT WORD RATES

1 time Daily (both papers) or Sunday ..........15c per word
3 times consecutive, Daily (both papers) or Sunday 13c per word
7 times consecutive, Daily (both papers) and Sunday 10½c per word
(5% Discount for Cash)
Minimum ad accepted 10 words.

### GENERAL WANT AD RATES

(Apply Outside State of Georgia)
Sunday ....................$1.15 per line
Daily ......................$1.10 per line
(2% Cash Discount)
Minimum ad accepted two lines.

DAILY: All want ads appear in both the daily Constitution (morning) and daily Journal (evening) in consecutive issues of morning and evening and shall be measured and billed as a single advertisement.

Office hours are 8 a.m. to 6 p.m. Monday through Saturday.

### DEADLINES

Monday: 5:45 p.m. Saturday. Tuesday through Saturday, 5 p.m. previous day. Sunday: 6 p.m. Friday. No new ads, corrections or cancellations can be accepted Saturday a.m. for the Sunday issue.

Our front counter is open Sundays from 4 p.m. to 6 p.m. to accept cancellations and corrections for the Monday papers. Call JA. 2-5050, Extension 318.

### MONDAY CANCELLATIONS, CORRECTIONS

May be made on Sundays between the hours of 4 p.m. and 6 p.m. Please call JA. 2-5050—Extension 318.

### ERRORS

Errors in classified advertising should be reported immediately as The Journal-Constitution will not be responsible for more than one incorrect insertion. Atlanta Newspapers, Inc., will not be liable for any error in advertisement to a greater extent than the cost of the space occupied by the item in the advertisement.

### WHEN CANCELING A WANT AD

Be certain to ask for your cancellation number. This is your record and it is important that you have it in the event of any misunderstanding or adjustment.
PHONE JA. 3-3636

### INDEX TO WANT ADS


SPECIAL ANNOUNCEMENTS .......1-9
(Funeral Notices through Lodge Notices.)
ANNOUNCEMENTS .............10-20
(Truck Transportation through Rugs Cleaned and Dyed.)
BUSINESS DIRECTORY ............42
(Kind of Services Offered.)
EDUCATIONAL ...............43-48
(Dancing Schools through Schools and Colleges.)
EMPLOYMENT ...............47-63-A
(Help Wanted, Male, through Situations Wanted, Female, Emp. Agency.)
COLORED EMPLOYMENT .......64-69
(Help Wanted, Male, through Situations Wanted, Male and Female.)
FINANCIAL .................70-80
(Business Opportunities through Wanted to Borrow.)
LIVESTOCK, POULTRY ............81
(Poultry through Wanted Livestock.)
FOR SALE, MISCELLANEOUS...82-102
(Articles for Sale through Moving and Storage.)
ROOMS AND BOARD ..........103-104
(Boarders Wanted through Hotels.)
ROOMS FOR RENT............105-113
(Rooms, Furnished, through Wanted, Rooms and Board.)
RENTALS ..................114-134-A
(Apartments, Furnished, through Wanted to Rent.)
REAL ESTATE ..............135-180
(North Side through Real Estate Wanted.)
AUTOMOTIVE ...............181-200
(Autos for Sale through Airplanes.)


### ANNOUNCEMENTS

**Cemetery Lots and Crypts 6**

WESTVIEW, Terrace D, 8 graves. One-third off. TR. 2-7915.

**Special Notices 7**

IN ANSWERING HELP WANTED ADS WITH BOX NUMBERS, DO NOT SEND ORIGINALS OF VALUABLE PAPERS, COPIES WILL DO AS WELL.

**Lost and Found 11**

LOST at Atlanta Airport, red female collie, 3½ years old, resembles Irish setter. Has torn ear and has Pennsylvania tag. Answers to name of "Duchess." PO. 6-5315.

LOST—One lady's eight-diamond, 19-jewel, Lady Elgin watch, Case No. E 44679, 14-kt. diamond band. Return to Mrs. F. N. Clements, Adel, Georgia.

LOST — Tan leather briefcase, 9x12, vicinity 14th St. and Atlantic Dr., containing papers and cards. Reward. T. H., 158, Journal-Constitution.

LOST — Black and white male, 4 months, Boston Terrier. Vicinity East Brookhaven Drive-Peachtree Road. Reward. CE. 7-6674.

LOST — Lady's black purse with identifications. Vicinity Perry Homes section. Keep money, return papers. $5 reward. JA. 4-3082.

STRAYED, Saturday, Gresham Park section, 11-month male hound, white with brown spots. Child's pet. Reward. DR. 3-2978.

LOST—Saturday, vicinity Glenwood-Covington Road, boxer, male pup. Fawn with white face. BU. 9-5706, after 6. Reward.

LOST—Billfold, vicinity C&S Bank parking lot, Moreland Ave. Reward. Valuable papers. George Rinehart, JA. 4-6417.

LOST, 1958 class ring, North Fulton High School, initials CRC, vicinity North Fulton Park. Reward. TR. 6-7609.

BRINDLE male boxer vicinity Peachtree Rd.-Peachtree Industrial Blvd. Reward. GL. 7-2592.

LOST—Lady's diamond wrist watch, September 29th. Vicinity Doctors Building. TR. 5-9753.

LOST—Small red cocker, female, vicinity ice house Decatur, reward. DR. 7-6477.

LOST — Prescription sun glasses, blue frame, Ballard's case. TR. 4-3587.

WANT 3 seats together—Tennessee-Tech game. MA. 2-2523.

**Nurseries and Baby Sitters 12**

EXCELLENT child care. Private home. Board or day care. PO. 6-3889.

HOME for working mothers and children, day care for children. DR. 8-5391.

WILL do baby sitting in my home, Grant Park section. MA. 2-8150.

APPROVED nursery board or day care. PL. 5-2432, DR. 3-9011.

WILL KEEP children, day or night or board. MU. 8-0256.

**Personals 13**

BEAUTY STUDENTS
AND APPRENTICES who wish to complete training to become PROFESSIONAL HAIRDRESSERS and STYLISTS can do so at this FAMOUS BEAUTY SCHOOL. PHONE JA. 4-9930.
ARTISTIC, 5½ AUBURN AVE.

WILL owner or anyone knowing of white shaggy dog that bit railroad man during inoculation of dogs at Hapeville Health Center Thursday, Oct. 2, between 1 and 2 o'clock please call Dr. Giddings, Dog Pound, or George D. Dorsey, PO. 7-4042 at once.

HAVE 2 Tech-Georgia football tickets, 50-yard line. Wish to trade for 2 Tech-Auburn tickets or Tech-Tennessee tickets. Call JA. 3-8471 day; or TR. 4-9616, night.

$25 REWARD to first person giving us present address and location of James C. Jarrard, pulpwooder. Lee Finance Co., P. O. Box 52, Vidalia, Georgia.

WANTED TO BUY—4 tickets to Tech-Tennessee game.
CHAMBLEE LUMBER CO.
GL. 7-4339

WANTED—Tickets for Tech home games, Alabama, Auburn, Tennessee. Call MA. 2-6222, 8:30 to 5:30; after 5:30, ME. 6-5285.

RIDE from Thompson Ave., East Point, to Peachtree and 5th. 8 a.m. and 5 p.m. PO. 1-4594.

WANTED — 2 tickets to Leonard Warren's concert at Atlanta Music Club. Call DR. 8-0281.

CATHERINE BOSWELL'S STUDIO, Singing, popular piano, Hammond organ. TR. 4-9405.

TUTORING by Tech alumnus, Mathematics, English, sciences. All levels. CE. 7-6197.

TRADE—2 Auburn-Tech tickets for 2 Tennessee-Tech tickets. BL. 5-0460.

JITTERBUG, cha cha, rumba, tango. Priv. lesson $1; class $.50. DR. 7-7483.

LEARN to dance the Arthur Murray way. Studio, 101 Carnegie Way.

CURTAINS, spreads, expertly laundered. Pick-up. JA. 3-2087.

WANTED — 2 TECH-TENN tickets. Bowen Press. DR. 7-2683.

NEED up to 10 Tech-Auburn tickets. Phone CE. 7-1506.


LET A STAR SALESMAN COVER YOUR MARKET
Everyday he reaches thousands and thousands of families. You can put him on your payroll at a low cost. He'll win customers for you day after day, morning, noon and night. He's your classified advertising section. Use Atlanta Journal-Constitution want ads to help your business or services grow. JA. 3-3636.


**Business Personals 14**

$50 CASH
TO CHURCHES, schools, clubs and organizations. Distribute 84 bottles Watkins Vanilla. Phone JA. 5-4207.

$100 CASH
CLUBS, churches, schools, organizations. A sweet setup for fund raising. Evans Candies, Inc. TR. 2-4815.

CALL US for our rates. Hospital accident insurance. CE. 7-7011.

**Dress Making—Tailoring 16**

DRESSMAKING, alterations and slipcovers made. Call after 6 p.m. PO. 6-0834.

**Slipcovers, Drapes, Curtains 18**

VISIT ATLANTA'S LARGEST
THE FABRIC SHOP. Draperies made to your order, $1 per panel, lined or unlined. Slip covers made to perfection, sofa and chair. Labor cost $15 set. Also fine upholstering. 141 Alabama St., SW. MU. 8-0712, JA. 3-8469.

12 MOS. TO PAY
DRAPERIES, cornices, upholstering, slip covers. Fabrics furnished. Mr. Ritchie, TR. 2-4138.

MANLEY'S, Atlanta Outstanding SLIPCOVERS, Draperies, Upholstering, Carpets. Samples Shown Your Home day or night. TERMS. TR. 5-2431.

DRAPERIES, slip covers, bedspreads, sell fabrics. Mrs. Hudgins, DR. 3-7155, PL. 5-3852.

DRAPES, cor. slip cov. furn. mat. Mrs. Smith, DR. 3-5050, MA. 7-4907.

UPHOLSTERING, draperies, cornices. Mr. Davis, TR. 4-2063.

SLIP covers, 3 pieces, $16; drapes, $1 a panel. TR. 2-4929.

### BUSINESS DIRECTORY

**Building—General Repairs**

TR. 3-1737
OUR PRICES ARE REASONABLE
WE DON'T CHARGE For Planning and Advice
ROOMS—PORCHES
ENCLOSURES
KITCHENS REMODELED
CARPORTS
NEW BATHROOMS
FLOOR TILE
FLOOR FINISHING
BRICK WORK
CONCRETE WORK
ROOFING
TERMS
FREE ESTIMATES
QUALITY CONTRACTING CO.
TR. 3-1737 ANY TIME

Rooms — Additions
Kitchens — Jalousies
Dens — Enclosures
Concrete — Patios
Plumbing — Roofs
Wiring — Siding
LOW WINTER PRICES
FHA and Bank Insured
No Down Payment
PAY NEXT YEAR
FREE ESTIMATES, PLANS
ROBBINS HOME IMP.
JA. 4-7712—Any Time
William-Oliver Bldg.
Member: Atlanta Assoc. Contr.

NO DOWN PAYMENT
TERMS TO SUIT YOU
All Work Guaranteed
Call MA. 2-4477 Now
Day or Night, Including Sunday
ROOFING, Siding, Painting, Carports. Wallpapering, Garages, Plumbing, Guttering, Porches Enclosed. Rooms Added. Glass Jalousies. Pine Paneling. Concrete Driveways. Porches. Underpinning. Lifetime Aluminum Screens and Aluminum Awnings.
MEMBER of the Home Improvement Contractors Assn. of Atlanta, Inc.
F. A. REECE
Construction & Roofing Co.
Exclusive "Cyclone" Bonded Roofing

REMODELING SPECIALISTS
NO DOWN PAYMENT
CASH OR TERMS
GLASS JALOUSIES ENCLOSURES
ROOM ADDED PAINTING
ROOFING SIDING
PINE PANELING FLOOR TILE
MODERN KITCHENS BATHS
FREE ESTIMATES
ALL WORKMEN, MATERIALS INSURED
MEMBERS OF THE HOME IMP. CONTRACTORS ASSN. OF ATLANTA, INC.
TR. 5-6639
DAY OR NIGHT
Wilson Contracting Co.

JA. 3-7718 Day or Night
Ace Home Improv. Co.
LOWERS THE BOOM on RECESSION PRICES on
ALL TYPES OF REPAIRS
ROOFS—SIDING—DENS
ATTIC ROOMS—PORCHES
ADDITIONS—ENCLOSURES
Free estimates
All work guaranteed
No down payment
First payment 120 days
Member of the Home Imp. Assoc.
JA. 3-7718 Day or Night

"TRY LEE AND SEE"
BUDGET PRICES
ANY TYPE REPAIRS
ROOM ADDITIONS
ROOFING, SIDING
PAINTING, PLUMBING
PORCH ENCLOSURES
CONCRETE WORK
FREE ESTIMATES
FIRST PAYMENT DEC.
MEMBER OF THE HOME IMP. CONTRACTORS ASSN. OF ATLANTA, INC.
Lee Home Improvement
JA. 4-1306 Any Time

WE DO YOUR work at the most reasonable prices. Free estimates. We do not sublet our work, we do everything pertaining to your home from basement to roof. No down payment, easy terms. Sims General Contracting Co., 1194 N. Highland, NE. TR. 4-8795, DR. 8-6084.

REPAIRS, additions or a new home. Let us recommend a reliable contractor. Free estimates, no down payment and low monthly payments on repairs and additions. Ben Hill Lumber & Supply, Inc., DI. 4-3344.

SPECIALIZE
HOUSE leveling, sill work, underpinning, general repair. PL. 5-0942.

WINTER prices. 15% discount, roofing and general repairs, free estimates any time. Cato Corp., MA. 2-4778.

I SPECIALIZE in garages, rock walls, underpinning, d'ways, repairs. Terms. Free est. Myrick, PL. 3-8987.

ALL TYPES general repairs. No job too small. We take all. For action call Jackson Bros., JA. 5-7172.

FOR ALL types repairs or remodeling, call Bradbury Roofing, PL. 5-1642 days, nights DL. 4-2396.

GUARANTEED repairs and remodeling of all kinds. Financing. PL. 5-7770.

CARPENTRY, painting, odd jobs. We repair anything. Davis, JA. 5-0167.

CARPENTER, painting, roofing, gen. repairs. J. L. Smith, PL. 5-3164.

BRICK, BLOCK, CEMENT WORK
FREE EST. PATIOS. JA. 3-1879

STAR CONST. AND ROOFING CO
JA. 4-7039 ANY TIME.

**Asphalt Paving**

ASPHALT PAVING, driveways, parking lots, shopping centers, our specialty. Kenimer Construction Inc. Day, DR. 3-1796; night BU. 9-3655.

**Awnings and Jalousies**

EAST POINT AWNING CO.
FREE ESTIMATES. PO. 1-4990.
EVENINGS, PO. 1-5515.

**Brick Work**

BRICK, block, concrete drives, walks, steps and porches Free estimate. Call any time. MA. 7-7208.

BRICK and block, good workmanship, good ref. JA. 5-1597.

BRICK, block, concrete work. Call any time. PO. 6-7293.

**Carpenter Work**

DO you want remodeling or repairs done reasonably? Complete from ground to roof. Also, fencing. Dunn, TR. 6-7838.

BUILDING, repairing, remodeling, first class carpentry, references. MA. 7-4509 — DR. 7-3789.

FIRST-CLASS CARPENTER. No job too large or too small. JA. 5-1295.

REPAIRS, new rms., kit. cabs., lge. or small jobs. CE. 7-1113, CE. 3-9335.

BUILDING, REPAIRS, GUARANT'D
FREE ESTIMATES. BU. 9-4572

ROOMS, prchs., steps, sills replaced. Small jobs. Free est. MA. 2-0809.

CARPENTER. Repairing, additions, dr. ways, block work. SY. 4-2660.

REMODELING AND REPAIRS.
COX, TR. 2-9905.

LARGE or small jobs by hour or contract. TR. 6-5617.

**Cement Work—Waterproofing**

DRIVES—BASEMENTS
Floors, Porches, Patios, Walls
AIR-EQUIPMENT EXCAVATION
FHA TERMS. FREE ESTIMATES
J. A. BEECHAM, BU. 9-5319

**Cement Work—Waterproofing**

ALL TYPE concrete work, drives, patios, basemts., retaining walls, etc. FHA terms. Free estimate. Call any time. Swinks, ME. 6-5035.

JOE HUNT—GL. 7-3456
DRIVES, BASEM'TS, BLOCKS, ETC.
43—Cement —Waterproofing
PATIOS, DRIVES — Brick, block. Free estimates, terms. PO. 6-5569.

WET BASEMENTS CORRECTED — W. G. (Bill) Lewis, JA. 5-4879.

**Chimney—Furnace Repairs**

ALL FURNACE repairs and cleaning service at lowest prices. Call TR. 4-5617 for free estimates. Ponce de Leon Heating Service.

CHIMNEYS REPAIRED
VACUUM CLEANED
ATLANTA CONST. CO., JA. 3-7317

CHIMNEYS cleaned, rep. KINARD ROOFING, PL. 3-8243. Any time.

**Electrical Work**

GUARANTEED work, 24-hr. service. J. B. Bell, DR. 3-8798, DR. 7-3137.

GOOD ELEC. work. Reas. prices. Free estimates. PL. 3-5233.

FOR THE BEST electrical work, phone TR. 5-8050.

**Floor Finishing**

LINOLEUM and tile work. Expert installation. Top service. PO. 6-5238; nite, PO. 7-0074.

TILE and floor finishing. Guaranteed work. Bob Netherland, HI. 3-7374.

FLOOR SANDING and finishing. Tile, linoleum. Callaway, MA. 2-3031.

TILE and floor finishing, old and new floors. Shaw, DR. 7-1863.

COPELAND floor finishers, sanding, tile, floor laying. JA. 2-7468.

**Furnaces—Heating Systems**

TIME TO CHECK AND LIGHT YOUR FURNACES. Quick, courteous service at minimum service charge. Furnaces, heating systems. Call JA. 5-4815, day or night.

**Grading—Excavating**

BULLDOZER WORK. Free estimates. NO JOB TOO SMALL. PL. 8-2721.

COMMERCIAL AND RESIDENTIAL LOADERS, FILL DIRT. MA. 2-2908.

FRONT-END LOADERS BULLDOZERS, PANS. CE. 7-5266.

**Hauling**

COW MANURE, soil, rotted sawdust, rock walls, field stone, crushed stone, flagstone patios, complete landscp. No job too lge. or small. Tractor work. Free est. HE. 5-5113.

WOODS soil, rotted sawdust, cotton mote, pine straw. Crushed stone, field and flagstone. Patios, walls built. Landscaping and tractor work. Free estimates. SY. 9-1153, SY. 4-9345.

RICH RIVER TOPSOIL
7 YDS., $12.50. Sand, fill dirt, field rock, motes, sawdust, fertilizer. PL. 3-2050; evenings, PO. 6-2757.

7 YDS. RICH RIVER
TOPSOIL, $12.50. Sand, crushed stone, sawdust. Prompt delivery. TR. 3-1776.

GOOD rich black topsoil with or without Bermuda, 6 yds., $12; scrnd. soil, 6 yds., $15. Stn. Mtn. 9695.

FILL DIRT, topsoil, sand, rock, dust, gravel, mote, sawdust. PO. 1-6291.

TOPSOIL, fill dirt, sand, gravel, grading. Jack Annis, TR. 5-0101.

SAND, soil, fill dirt, flagstone, sludge, sawdust. MA. 7-0296.

TOPSOIL, 7 YDS., fill dirt, crushed stone and sand. HE. 5-7542.

BLACK WOODS SOIL—The best you can get. CE. 3-7327.

**Jalousies**

JALOUSIE DOORS, $23.99, complete. Factory showroom, 560 Marietta St. JA. 5-4470. Open all day Saturday.

**Landscaping—Tree Service**

HOLDEN TREE SERVICE
CALL ANY TIME. Expert removals. Ref. Free estimates. ME. 6-3159.

COW MANURE, well rotted and pulverized. Brownlee & Lively Rlty. ME. 6-1691.

SPECIALIZE in dangerous tree removal. Taylor Tree Serv., PL. 8-1706.

LAWNS, shrubbery, walls, driveways, patios. Terms. MA. 7-3735.

EXPERT pruning, shrubbery planting and lawn service, PL. 8-6438.

LANCASTER landscape and nursery; lawns and shrubbery. MA. 7-9560.

WOODS SOIL, landscaping, bulldozer, flagstone, rock walls. CE. 3-3017.

TOPSOIL, FILL DIRT. Tractor work. Rotted sawdust. PL. 5-3218.

LANDSCAPING, light grading. Tree cutting. TR. 6-8947.

**Moving**

VANS RETURNING empty weekly from N.Y., Phila., D.C., Charlotte, Miami, Cocoa, Tampa, N.O., B'ham, Memphis, Nashville. Want shipments from these points or points en route. OUR INTERSTATE RATES ARE THE LOWEST. SUDDATH MOVING AND STORAGE — JA. 2-4795.

ECONOMY moving and delivery service. Reasonable rates. JA. 3-9204.

MOVING—Call Smith. In or out of town. Reasonable rates. MU. 8-8336.

FLANIGAN the Moving Man. Inc. has superior service. TR. 5-7781.

A. T. & D. SERVICE — Low Rate. Hiram Hodges, Mgr., TR. 2-9009.

C & M MOVING — Delivery. Low rates insured. PL. 5-5323.

**Painting**

A-1 PAINTING — Interior-exterior. White, reliable vet. 15 yrs.' exp., does own work. Free estimates. Satisfaction guaranteed. BU. 9-4904.

WHITE veteran does own painting, reasonable, free estimate. BU. 9-1374.

**Painting and Decorating**

INTERIOR, exterior painting. Minor repairs. Reasonable. DR. 7-4068.

WHITE labor, quality work. Reasonable. Couch, SY. 4-4916.

**Painting and Papering**

OLD wallpaper removed, painting, wallpapering, plastering. Experienced white, sober labor. Guaranteed work. Very reasonable. Mr. Griffin, MA. 7-4036.

SPECIAL. Rooms papered $24. Material, labor furnished. Large selection. Work guaranteed. Mr. Bulloch, MA. 2-2807.

PAINTING, papering, white labor. General repair. Hardeman, DI. 4-1864.

ROOMS papered, $10; Kem-toned, $5. Ptg., Plast. Elijah Webb, PL. 3-5090.

PAINTING and papering, free estimates. JA. 4-3776, night JA. 3-3954.

PAINTING and papering. All work guaranteed. Isaac Webb, PL. 3-0095.

PAINTING—Room, $7 up. Papering, $12. Patch plastering. PL. 8-5054.

WALL papering, painting, interior and exterior. Arthur, PL. 3-1795.

**Plastering**

PLASTERING, stucco, concrete, carpenter, painting, underpinning. Reasonable, guarantee. SY. 4-3288, JA. 2-6358.

EXPERT plaster repairing. Satisfaction guar. White workmen. DR. 7-9179.

**Roofing and Guttering**

ROOFS repaired, reroofing, gutters cleaned, painted, repaired. KINARD ROOFING, PL. 3-8243, ANY TIME.

FOR a bonded roof, call Bradbury Roofing Co. PL. 5-1842 days, nights DI. 4-2396.

ROOFS repaired, reroofed, leaks stopped. Reas. price. Free estimate. JA. 5-0470.

IF YOUR ROOF LEAKS CALL THE ROOF MAN, BARNETT, TR. 6-1231.

ROOF LEAKS ARE STOPPED
THAT STAY STOPPED. TR. 4-3000

GUTTERING, roofing. Prompt. Reasonable. Anytime. DR. 7-0044.

GUTTERS renewed, repaired and cleaned. Baldwin, PL. 5-5901.

GUTTERING, roofing, day or night, reasonable. PL. 5-6784.

**Roofing and Siding**

$$ SAVE 20% NOW $$
10 DAYS ONLY
ON JOHNS-MANVILLE roofing or siding, 15-yr. written guar. Aluminum, asbestos and insulated siding. Every job bonded and insured. Certified applicators. No down payment. UPRIGHT ROOFING & SIDING CO.
PL. 8-5571, NITES DR. 8-8249

**Sewing Machine Repairs**

SEWING machines repaired (satisfaction guaranteed), MA. 7-9844.

**Septic Tanks**

SEPTIC tanks cleaned, $15 and up. BL. 5-0731, Charles W. Seagraves Jr.

TANKS cleaned, installed, repaired. JA. 5-4207, TR. 4-6054, DR. 7-2191

### EDUCATIONAL

**Schools and Colleges 46**

EARN BIG MONEY IN DRAFTING
MANY drafting graduates start at $325 to $465 a month. Simple, thorough, practical course prepares you to start now in promising career in drafting. Free job placement. Day and night classes. Call or phone at once: Atlanta Technical College, 1182 W. Peachtree, NW.
TR. 3-3618

HIGH SCHOOL AT HOME
AMERICAN SCHOOL
60 YEARS' OPERATION
OUR graduates have entered over 500 colleges. Write for free booklet. Dept. "A," P. O. Box 12244, Atlanta 5, Ga.

BEAUTY CULTURE—Full-time or part-time day class for shift workers. Call or write: MOLER COLLEGE, 34½ Marietta St. JA. 5-3209.


SO WHEN YOU NEED HELP
Whatever help you need you'll find it on the classified pages of The Atlanta Journal and The Atlanta Constitution. Employers and employes use the want ads to get results. Read for profit—use for results.
To place a want ad, call JA. 3-3636.

**Help Wanted—Male 47**

## Sales Representative

AA-A1 manufacturer of household appliances, giftware and utensils has an opening for a representative in the Alabama, eastern Tennessee and northern Georgia territory.

THIS is a REAL opportunity for the right man with CAREER ambitions. This is an established territory and offers an immediate substantial income.

THIS position involves the contacting of department stores, hardware stores, hotel and restaurant supply houses, etc. Our products have been on the market over 45 years.

SALARY, EXPENSES AND INCENTIVE

BECAUSE this is a better-than-average position, only men between 26 and 37 years of age, with a college background in business administration and with at least two years' selling experience at the retail and/or wholesale level, need apply.

IF YOU feel you qualify, write B. C., 678, Journal-Constitution. Factory training at our expense prior to territory assignment.

## FIELD AUDITOR

TO OPERATE out of Birmingham, Ala. examining and verifying for accuracy and completeness bookkeeping records and financial transactions at plants and sales offices in Southern territory of company engaged in phosphate mining, fertilizer, chemical and bag manufacturing. Prefer college graduate with public accounting experience. Certificate not required.
WRITE, stating education, experience, and present position to:
EMPLOYMENT COORDINATOR
PERSONNEL DEPARTMENT (A)
VIRGINIA-CAROLINA CHEMICAL CORPORATION
401 EAST MAIN STREET
RICHMOND, VIRGINIA

## ROUTE SALESMEN

TO MANAGE an established home service grocer and general merchandise business in Atlanta area. Salary plus commission (5-day route) week. Truck and merchandise furnished by company with all operating expenses paid. Permanent full time position with opportunity for advancement. Vacation with pay, hospital insurance, and retirement plan for future. Write immediately for a local interview appointment, giving age, experience, marital status, education, address and phone number. All replies confidential.
JEWEL TEA CO., INC.
P. O. Box 610, Decatur, Ga.

## OFFICE MANAGER

NATIONAL MFG. CO.

NATIONAL manufacturing co. has opening for office manager. Must be experienced, energetic and have accounting background. Send complete resume and state salary expected to F. J., 22, Journal-Constitution.

"CAREER OPPORTUNITY"
ENGINEERS, designers and draftsmen looking for challenging and interesting position, future security for yourself and family—then look no further. Duke Power Company, Charlotte, N.C., is seeking employes in their design department. Excellent fringe benefits and permanent position with fine opportunity for advancement. Write Employment Office, P. O. Box 2178, Charlotte, N.C., giving your education and experience. Also, include a recent small photograph and indicate what date you will be available for a personal interview.

WANTED—A man with experience in insurance, having had also knowledge of or experience in electrical utility business. This experience could be in handling or buying insurance for electric utility property and/or, if possible, production or underwriting with insurance company background. Necessary to reside in Chicago and do production work. All information furnished will be held strictly confidential. Address your reply to M. C., 680, Journal-Constitution.

PERSONNEL manager for insurance office, capable of hiring and screening salesmen, age 30 to 45, salary commensurate with ability. Call TR. 3-2596 for appointment.

FURNITURE SALESMAN needed—Prefer man with experience in retail credit work, capable and with ability for sales promotion and credit. Well-established, small firm requires sober, honest man. Reply with references and salary expected, to T. H., 59, Journal-Constitution.

## MARIETTA-SMYRNA

OPENING for 2 men to give out samples. Learn a permanent business with no slack seasons. $70 weekly salary plus commission to start. Average earnings over $95 week. Age 20-40, car necessary. Apply to Henry Smith, Ga. State Employment Service Office, 9 to 1 Wednesday only.

SENIOR ACCOUNTANT FOR CPA FIRM—FAST GROWING FIRM HAS OPENING FOR SENIOR ACCOUNTANT WITH DIVERSIFIED PUBLIC ACCOUNTING EXPERIENCE. OFFERS OPPORTUNITY FOR ADVANCEMENT TO PARTNER. CONTACT WILLIAM H. McDONALD, CPA, 29 MARION BLOCK BUILDING, OCALA, FLORIDA.

LOCAL manufacturing concern has opening for young man in sales and promotion. Must be available to travel occasionally and enjoy sales work, future offers excellent opportunities. Starting salary $300 per month plus expenses when traveling. Send written resume to: H. O., 133, Journal-Constitution, for personal interview.

## BEST STOCK OF MERCHANDISE

The dollar value of the items offered is higher on classified than in any other advertising medium. Every day the total value of merchandise and property for sale and rent in a typical two-page classified section exceeds $1,300,000. That's greater than the stock of a lot of department stores. Use Atlanta Journal-Constitution want ads. JA. 3-3636.

**Help Wanted—Male 47**

## TV TECHNICIAN

EXPERIENCED ONLY
RCA
TOP salary, free hospitalization and life insurance. Call Mrs. Allen, CE. 3-5361.
R. C. A. SERVICE CO.
Div. of Radio Corp. of America

MAN wanted for small home construction. Must know estimating supervision, selling and FHA financing and be presently employed in this field. Write full details of background and salary requirements to Brooks Lumber Company, P. O. Box 3244, Greensboro, N. C.

## READERS DIGEST

HAS unique work available in the Atlanta area for a few young men. Distribute and pick up sample packages. Any hours. NO SELLING. Full or part time, car and local references required. Write L. E., 86, Journal-Constitution.

## Shipping-Receiving Clerk

TO MANAGE small close-in warehouse, must be experienced, efficient and fast worker, under 40, 5-day week, 8 to 5. Good employee benefits and working conditions. Mr. Pope, MU. 8-1400. Raley Bros. Inc., 186 Peters St., SW.

CAPABLE man, age between 25 and 50 as director of dietary service for a 465-bed hospital. Starting salary $5,280. Must have 2 years' food management activities, college or university graduate with specialization in dietetics and institutional management. Write: D. D., 671, Journal-Constitution.

## YOUNG MEN (3)

LARGE FIRM in downtown Atlanta needs 3 clean-cut young men to train for manager positions. Car necessary. Good starting salary. Apply 901 Mortgage Guarantee Bldg. 9 a.m.

NEEDED immediately several designer-draftsmen for work on water and sewer lines and water and sewage treatment plants. Send experience record to J. Stephen Watkins, Consulting Engineers, Post Office Box 1357, Lexington, Kentucky.

LAUNDRY SUPT.
MUST BE sober, reliable and able to get high quality. Mechanical knowledge not necessary. Age no handicap if physically able. Group and hospitalization insurance. For interview, write Box 34, Decatur, Ga.

## SALESMAN

FOR MEN'S furnishings and clothing store. Good opportunity. Apply to
Richard's Pants Shop
113 Peachtree St.

MUST be bondable, have transportation and furnish references. Must be 21 or over. Salary open. Apply Wed. 10 a.m., 2 p.m., 4 p.m., personnel office, 503 Ponce de Leon or write to Ward Industries, 503 Ponce de Leon, Atlanta 8, Georgia.

RESTAURANT-CAFETERIA
COOK — Young man under 35 for excellent-paying, permanent job. Several years experience required. Salary open for dependable, neat man with reference. Apply The Pickrick, 891 Hemphill Ave., NW.

## SALES PERSONNEL

MECHANICALLY minded men wanted to learn heating business. Good chance for advancement. Apply 595 North Avenue, NW, See Mr. Pfaff. No phone calls.

STEEL detailers and shop layout men needed by structural steel fabricator in middle Georgia area. Paid vacations, and insurance and retirement plans. Permanent positions. Reply to T. V., 668, Journal-Constitution.

EXPERIENCED GM PARTS
COUNTER MAN
MUST be first-class. Apply: Ernest Perkins, Parts Manager, Fred Walters Oldsmobile, 3232 Peachtree Rd., Northeast.

PERMANENT job, with future as sales trainee with well-known Insurance Co. Due to expansion. Good salary plus comm. Age 21-45, apply 1241 Spring St., NW. 8-4 p.m. or call TR. 6-2534 for appointment.

EXPERIENCED Buick line mechanic. Must have previous Buick experience. Others need not apply. Also experienced tune-up man. See service manager, John Davis Buick, 308 N. Main St., East Point.

## DRIVERS WANTED

DRIVER owners, truck tractors to lease for nationwide service. Dealers Transit, Inc., 390 N. Martin St., East Point, PO. 1-2191.

## 2 COLLEGE MEN

NEED $52 weekly? Have car, can work evenings and Saturday? Call DR. 8-1895.

DEALERS for Century Brick Corp. of America. Salary and commissions average $19,700 per year. For information write Century Brick Corp., 3130 Maple Dr., NE, Atlanta 5.

YOUNG man for general office work, high school education, typing required, billing and shipping experience helpful, 5½-day week. F. J. 16, Journal-Constitution.

SERVICE station manager for major oil Co. Must be bondable and experienced. Salary plus commission. Write: P. O. Box 231, East Point, Georgia.

YOUNG man with car for assistant manager with national concern. Salary, car allowance. Excellent chance for promotion. 812 Henry Grady Bldg., 8:30 a.m.

PAINTER WANTED — Clean, inside painter, for residential work. State age and experience, expected hourly rate. J. H., 99, Journal-Constitution.

EXPERIENCED general repairman for real estate company. Must have transportation. Apply in person: A. & S. Realty, 1 Peachtree Building.

ADDING machine mechanic, good salary, pleasant working conditions. DeKalb Office Equipment Co. Call Ragsdale, DR. 8-3661.

FARM GUARD, 21-49, $9.42 day, recent farm exp. desirable. Apply Personnel Office, City Hall, by 5 p.m., Wed., Oct. 15.

WANTED — Soda-sandwich man. Must be fast and sober. Top pay. Apply Joe Cotton's Drive-In, 805 W. Whitehall St., SW.

IN ANSWERING help-wanted ads with box numbers do not send originals of valuable papers. Copies will do as well.

## ELECTRICIAN

CALL for appt. McCoy & Co., Assoc. GL. 7-4569.

NATIONAL board boiler inspector, Maryland Casualty Co. JA. 3-6021 or P. O. Box 1715. Contact Mr. Dunlop.

CAB DRIVERS—25 to 55. Must know city. Full, also part-time. Blue and Gray Cabs, 371 Central Ave., SW.

CAREERS Inc., 532 Healey Bldg. "The Prestige Agency." Top jobs—All fields. Employer pays all fees.

CHEMIST for feed quality control laboratory. The Pillsbury Co. Gainesville, Ga. Lenox 2-0123.

ALERT men, 40-60, serve Watkins customers full or part time. Av. $2.50 hr. Apply 9-12, 298 Decatur St.

MAN WITH CAR
FOR stock room and service work. 54 Auburn Avenue, NE.

EXPERIENCED automobile mechanic with tools. Roberts Motor Co., 536 Spring St., NW.

EXPERIENCED furnace installer. Must have own tools. TR. 2-0677 TR. 5-3059.

$10 DAY WHILE TRAINING. Vets and nonvets. See ad under 53.

NUCLEAR physicists, Ph.D. degree. Lockheed Employment Office.

A-1 HARDWOOD floor mechanic, no drinkers, DR. 8-1336.

**Employment Agency—Male 48**

## INSURANCE IBM-ACCOUNTING

MAN wanted to set up new system. Experience in fire and casualty statistical operation required. Excellent opportunity for man now in assistant's capacity to step into top job. Relocate. Resume required. Open.
TECHNICAL DEPT.
PAIR PERSONNEL SERVICE
522-533 FORSYTH BLDG.

**Help Wanted—Male 47**

## FLORIDA OPENINGS FOR

MODEL MAKERS
TOOL MAKERS
EXPERIMENTAL MACHINISTS
CHALLENGING WORK IN VACUUM TUBE DEVELOPMENT LAB.
ALSO ELECTRONIC TECHNICIANS
MINIMUM 5 YEARS EXPERIENCE
Excellent Rates — Stable Employment
Full Benefits — Florida Living
PLEASE WRITE
GIVING FULL DETAILS OF EXPERIENCE, ETC.
LOCAL INTERVIEWS MAY BE ARRANGED
SPERRY
ELECTRONIC TUBE DIV.
OF SPERRY RAND CORP.
GAINESVILLE, FLORIDA

**Employment Agency—Male 48**

## A-1 EMPLOYMENT SERVICE

BILLING clerk, age open, know accounting, fast typist .... $275-$300
KARDEX clerk, good with figures, inventory exp. nec. .... $275-$300
RATE clerk trainee, like figures, (Insurance) .... Open
FINANCE, inside man, collections and correspondence, 22-35 .... $300
PAYROLL clerk trainee, 20-28, must like figures, vet. or 4-F .... $190-$200
723 FULTON NATL. BLDG.
55 Marietta St., NW.

## NATIONAL

SALES ENGINEER, 25-35, Coll. Grd. Equip. sold to Chem. Processing Plants, food, oil industry
Sal. $10,000-$14,000, comm., exp. $20.00. Intv. Thurs and Friday.
COST ACCOUNTANTS, coll grads. 23-35 .... $400-$600
211 Volunteer Bldg., JA. 5-0461
SUE BLANKENSHIP

## MAINTENANCE MAN

WANTED immediately. Minimum of five years' experience all phases. Including pipe fitting, welding, carpentry, refrigeration, heating. Age 26-40. Excellent company benefits. Salary open.
TECHNICAL DEPT.
PAIR PERSONNEL SERVICE
522-533 FORSYTH BLDG.

## ACCREDITED PERSONNEL SERVICE

SALESMAN, Soft Lines .... $500
COST ACCT., Coll. Grad. .... $350
SR. ARCH. Draftsman .... Open
ELEC. Engineers, Relocate $10,000
ASST. Gen. Ledger Bkkpr., College Grad, Supervisory material, 23 to 30, Buckhead .... $350
SUBMIT RESUMES
211 Volunteer Bldg., JA. 4-2056
RUTH JOHNSON

## INSURANCE JOBS OUR SPECIALTY

REGISTER WITH US NOW FOR FIRE & CAS. Field & Office work.
INSURANCE SPECIALISTS
1214 C. & S. Bank Bldg. Hrs. 10-4

## ALERT EMPLOYMENT

INDUS. Eng., deg., 1-4 yrs. exp. $500
MECH. Eng., deg., 1-4 yrs. exp $500
SALES Mgt. trnee., coll., age to 32 .... $400
IBM Operator .... $325
INV. Control clerk, 25 to 35 .... $300
DORIS W. LITTLE
101 MARIETTA ST. BLDG.
Room 1008 JA. 5-8578

## MUTUAL PERSONNEL

Atlanta's Only Exclusive Male Agcy.
SALES Trainee, college grad. .... $400
SALES, 25-35, soft line exp.
$400-$450, exp. and commission
OFF-SET press opr. .... $225
For Selective Positions Contact
PAT WILBANKS, MU. 8-1763
1430 Fulton Natl. Bk. Bldg.

## MAIL CLERK

Night Student Open
BLACKWELL
1515 CANDLER BLDG. MU. 8-7020

## DENTON PERSONNEL

SALES Trainee, 21-30, car exp.s $400
JR. ACCOUNTING Supervisor .... $500
WHSE., Chamblee, supv. 10 men $300
JA. 5-6841
430 CANDLER BLDG.

RAPID TYPIST—$275-$285, shift work. Raises. Excellent future.
The Private Employment Service
1103 Mortgage Guarantee Bldg.

## COLLEGE GRADUATES

TRAINEES, $400 MO., DR. 3-8063
ATKINS PERSONNEL SERVICE
403-12 Atlanta National Bldg.
ANDERSON PERSONNEL
721 Forsyth Bldg.

**Salesmen 49**

## "HAVE CAR WON'T TRAVEL"

NO GUN necessary! If you are a neat dresser, good mixer and above-all know how to spend money; 15 mins. of your time may change the entire course of your life and provide you and your family with a future which at present you enjoy only in day dreams on rainy Sunday afternoons.

NATION-WIDE concern, mfg. exclusive item which is compulsory by law will place 6 men, ages 25 to 45 on permanent jobs in local office.

YOU will receive complete training. YOUR PAY depends strictly upon your ability and initiative.

NATIONALLY our men average $200 per week plus.

INTERVIEWS 10 a.m. or 1 p.m. SHARP; Tues., Wed., Thurs., Suite 4, Darlington Apts., 2025 Peachtree, Northeast.

COME READY TO START IF YOU QUALIFY.

## MANAGER TRAINEE

THE MAN reading this should be able to live on $500 per month while training for $10,000 per year position.
THIS opportunity does not present itself every day.
IF YOU have the following assets, among others, I would like to discuss your possibilities with you.
1—YOU must have a desire for the better things of life.
2—YOU must possess a pleasant personality.
3—YOU must enjoy meeting and helping others.
4—YOU must have late-model car.
5—YOU must have high school education.
6—YOU must be capable of assuming responsibilities.
DO YOU think you could fit? See J. C. Foster, Dinkler Plaza Hotel, 11 a.m.-2 p.m. and 6 till 8 p.m. Call from lobby, please.

## SALES MANAGERS AND SALESMEN

WITH successful background in the Ordinary Life Insurance Field. Experience in recruiting, training, and details—and not afraid to work in the field with men. Past record of good personal production necessary. This is an opportunity of a lifetime for a good man. If you can prove yourself with us, you will be given the opportunity to purchase stock in our Company on the installment basis and become a part owner of one of the fastest growing young life insurance companies in the South. If you are a good salesman and not making at least $12,000 a year, you owe it to your family to investigate this ad. Send resume of background, etc. to F. F., 676, Journal-Constitution. All replies confidential.

## STOCK SALESMEN

(FULL OR PART TIME)
FAST-GROWING new corporation organized by prominent well-known Georgia business and professional people.
TO
FOLLOW numerous written inquiries for investment information in cities throughout Georgia.
EARNINGS of $900 per month with reasonable effort.
MUST be above age 25 with sound sales or business background.
FOR personal interviews, see J. E. Clowdis, 795 Peachtree Building, Suite 328, Thursday and Friday, October 9th and 10th, between 9:30 to 12 a.m.; 2 to 4 p.m. If unable for personal interview, please write.

WE need 1 more good salesman to sell the new 1959 Rambler. Best working conditions, high commissions plus bonus. Demonstrator furnished plus gas and upkeep. If you can sell it will pay you to investigate this job.
TRUE MOSELEY
Tom Mitchell Rambler
3130 Roswell Rd.

## 20 MEN

FREE to travel, transp. furn., immed. expenses advanced. Mr. Grant, Frances Hotel. No phone calls.

## TRAINEES

LARGEST NATIONAL organization recently expanded into radio, television, educational and record club fields now opening new offices in the Atlanta area. Will train 8 sharp, young men for assistant manager positions. Age 18-25. Car furnished.
CALL FOR APPOINTMENT MR. COLEMAN
JA. 2-3558
BEFORE 1 P.M.
$79 PER WEEK TO START

## What Is Your Choice?

(1) A JOB
(2) A CAREER
ONLY THE MAN who chooses a career is of interest to me. In addition he should be between the ages of 25 to 40, married, an Atlanta resident, high school graduate (some college preferred). He should be ambitious and have a sincere desire for success. He should feel that he can manage himself and thus can manage others.
TO SUCH A MAN we offer a real opportunity, with $400 per month to start, plus bonus, plus stock option and the chance to earn $8,000 to $10,000 the first year.
FOR personal interview contact R. L. Swan, Suite 27, 3121 Maple Dr., NE (Buckhead), Atlanta 5, Ga.

## EXPERIENCED AUTO SALESMEN

ONE OF ATLANTA'S largest Ford dealers has opening for 2 experienced salesmen.
WE GUARANTEE:
SALARY PLUS COMMISSION
ANNUAL BONUS
HOSPITALIZATION INS.
LIFE INSURANCE
DEMONSTRATOR
This is an honest proposition.
IF YOU have real qualifications and can produce, you will be making a mistake not to contact me. Inexperienced people need not apply.
CALL BILL BAILEY
CREST MOTOR CO.
3167 Peachtree Rd. CE. 7-1551

## MONEY! MONEY! MONEY!

IF YOU'RE a good intangible salesman and need to make a lot of money now, we have the opportunity. Successful experience in securities, education or franchises preferred. Call Sales-manager, TR. 5-5802.

## SALES FRANCHISE

AVAILABLE. No investment necessary. Protected franchise available immediately with national AAA-1 firm. Applicant must have previous sales experience and ability to handle established accounts. Franchise covers products sold strictly to industrial, commercial and institutional accounts. Unique servicing feature assures continual repeat business. Our several hundred coast-to-coast representatives average $7,000 to $10,000 per year. Group insurance, hospitalization, yearly bonus and other benefits available to the men selected. Phone: Mr. Trudeau, DR. 8-5992 for appointment.

## TRIPLE TIME FOR SAT. WORK

ARE YOU tired of punching a time clock? If you have an automobile, desire to improve your standard of living and the ability to supervise your own time, call Mr. Howard Bradford, between 9:30 and 11:30. DR. 7-7678.

## SALES DIRECTOR

WE have several good stock issues ready to go. We need the right sales director so bad that we may give away the company to get him. We will pay a salary plus a commission plus a bonus and we will furnish a good car. See T. Walker Jackson, 515 Forsyth Bldg., Atlanta, Ga.

## SUCCESS YOUR GOAL?

IF YOU have the desire to better yourself, we offer you the opportunity. A high school education, automobile, and ability to meet people are necessary. You can make $175 per week. Personal interviews 10:30 'til noon, 522 W. P'tree St. Office 102.

## HOSPITALIZATION

WE NEED 3 men over 21 with cars to sell the best hospitalization program on the market. Leads furnished. Top commission and bonus. Salary if qualified. For personal interview come to 101 W. Taylor St., East Point, Ga. before 12 noon.

## SALES CAREER

WITH one of the largest awning manufacturers with the finest quality awnings. The most widely known Co. with the best product acceptance, wants 4 or 5 salesmen, married, ages 30-50. Many Co. benefits including car furnished. Top income immediately and permanently. Call Charles Key, ME. 4-4771 for appointment for personal interview.

## Real Estate Salesman

IF YOU KNOW THESE AREAS WE NEED PERSONNEL FOR DECATUR—NO. EAST—SO. EAST TUCKER—CLARKSTON —LITHONIA AND GREATER DeKALB
SEND complete details in confidence to F. J., 121, Journal-Constitution.

## NEED A MAN

TO ASSIST me in local and nationally known educational program. Good education, excellent character, pleasing personality. Age 18 to 28, short hours, transportation furnished, rapid promotion. Call Mr. Masters, JA. 5-7300, 9 a.m. to 12 p.m.

## "$6 PER HOUR"

OPENING new accounts for Standard Coffee Co. If you can qualify, call Ted Ellison at MU. 8-3935 for appointment.

## EAST ATLANTA

MY MEN are making $30 in 4 hours work, 5 days a week. You, too, can do this clean work. Future security, no lay-offs, age no barrier. Car necessary. 2 men will be selected for this fine opportunity at 546 N. McDonough St., Rm. 201, Decatur, 9 a.m.-12.

ALERT man, age 32-50, local protected territory, established business. Must have thorough experience in genl. mdse. and drug sundries. Call on retail merchants, super markets, etc. Car nec. Top comm. and unlimited future for hustler. Call: JA. 4-0809, TR. 4-1817 for appt.

HAVE opening for qualified person in our sales department. Degree in chemical engineering desired or equivalent experience dealing with water for steam and cooling water system. Apply: National Chemical Sales Company, 414 Sixth St., NW.

ONE HUNDRED DOLLARS
IS THE MIN. weekly earnings of our hard-working Bronze Baby Shoe salesmen. Cars furnished. $10 day plus comm. while training. Apply: 349 Moreland Ave., SE. 9 to 2 Saturday or 8 a.m. Monday.

## Excellent Opportunity

IF YOU can sell, or think you can sell, and would be satisfied to earn $200 per week calling on qualified leads, call CE. 7-1055.

IF YOU CAN and WILL WORK 3 to 5 nights per week, from 5 p.m. to 9 p.m., you can easily add $100 to your weekly income. Call DR. 3-4612 from 10 a.m. to 1 p.m.

MR. SALES TRAINEE—Opportunity to sell a high-type educational program. Earnings are high. Call Mr. Daprano, DR. 8-8297.

WANTED — 2 salesmen. Standard Plumbing Co., 1026 Virginia Ave., NE, TR. 4-3471.

NEWS agent wanted. Union News Train Office, Terminal Station.

2 MEN to assist me in my business. Apply 2458 Memorial Dr., SE.

**Salespeople—Male, Fm. 49-A**

TOP-GRADE Georgia securities salesmen. Work directly for issuer. Can make $500 per week easily. No drawing or expense account. NO MISREPRESENTATION. Send short resume. M. C. 57. Journal-Constitution.

## SUPPLEMENT INCOME

HAVE car, can work evenings and Saturdays on appointment displays. Call DR. 8-1895.

EMPLYMT. Agent. The Pri. Employment Service, 1103 Mtg. Gtee. Bldg.

**Instructions—Male, Fm. 52**

## EARN BIG MONEY IN DRAFTING

MANY drafting graduates start at $325 to $465 a month. Simple, thorough, practical course prepares you to start now in promising career in drafting. Call or phone at once. Atlanta Technical College, 1182 W. P'tree, NW.
TR. 3-3618

**Trade Schools—Male 53**

RADIO—TV—ELECTRONICS
MORE jobs for our trained men than we can fill. Prepare in DeVry Tech's great industrial labs. Or, in spare time at home using same lab method. A. G. Klauder, 343 5th St. NE. TR. 2-1519.

EARN $10 day on job gotten you while learning diesel, auto body work, rfg. m'chst, GI ap. 410 Ga. Sav. Bank, 11 to 4 except Saturday.

**Help Wanted—Female 55**

## COLLEGE GRAD. COLLEGE UNDERGRAD. HIGH SCHOOL GRAD.

INTERESTING office work with varying gradations of clerical duties. Congenial and attractive surroundings, good promotoinal opportunities. 5-day, under 40-hour work week. Apply:
RETAIL CREDIT CO.
1600 PEACHTREE
(Just beyond intersection of Spring and Peachtree.)

## EXECUTIVE SECRETARY

ARE YOU CONSIDERING CHANGING JOBS?
We Offer You
Regular employment
Company benefits
Hospitalization insurance
Medical plan insurance
Life insurance
Retirement benefits
Two weeks vacation
Eight paid holidays
Advancement opportunities
IF YOU are between the ages of 21-30, a qualified executive secretary with college training, and interested in the above plus an excellent starting salary, write M. C., 147, Journal-Constitution, giving complete information on educational background, experience, etc.

## SALESWOMAN

Russell Stover Candies
CAN offer you a career in retail selling if you are alert, ambitious and interested in learning sales, merchandising and all phases of our store operation. Previous sales experience helpful but not required. We train you.
$44 PLUS $2 accumulative bonus for 40-hour, 5-day week. Unusual opportunity to advance based on merit. Age 23-38.
RUSSELL STOVER CANDIES
145 PEACHTREE ST., NE

## EXECUTIVE SECRETARY $350-$400 MONTH

NATIONAL firm has opening for secretary to top executive in Atlanta operation. Prestige position with excellent working conditions, employe benefits and potential advancement. 5 or more years' executive-level secretarial experience required. Applicants should be between ages 25-38, with extremely fast typing and shorthand. Please submit confidential resume to J. H., 123, Journal-Constitution.

## CLERICAL AND NON-CLERICAL

OPPORTUNITIES available for High SCHOOL GRADUATES, age 18-25. No experience necessary. Apply: Monday through Friday.
MAIL ORDER EMPLOYMENT OFFICE
SEARS, ROEBUCK & CO.
675 Ponce de Leon Ave., SE

## CLERK

FOR pricing and extension work on invoices. Experience on Friden calculator preferred. Convenient to Decatur, Kirkwood and Avondale. 5-day, 40-hour week, free hospital and life insurance benefits. Ample parking space. Call: Mr. Curry, DR. 8-4561 for personal interview.
B. F. GOODRICH CO.
1721 DeKalb Ave., NE

## EXPERIENCED CASHIERS FOUNTAIN DISPENSERS

GROWING drug company has opening for experienced cashiers and fountain dispensers who are interested in advancing. Paid vacations, company discounts. No phone calls. Apply in person:
M. E. Kelley
Jacobs Drug Stores
77 Auburn Ave., NE

## WHY CAREERS FIRST?

BECAUSE:
1. You Don't Pay For Your Job.
2. Employer Pays All Fees.
3. Best Jobs In Town.
4. All Types Office Jobs Available. Before You Agree To Pay for a Job See Judy Maddox at
CAREERS
532 Healey Bldg. No Fee Ever

## NORTHEAST ATLANTA

TRI-CITIES
TO DO part-time telephone solicitation. Excellent earnings, short hours, good working conditions, salary of course. All applicants for Northeast. Phone TR. 6-7552. Tri-Cities phone, PO. 6-7193.
9 TO 11 A.M. ONLY

## HIGH SCHOOL GRAD.

AGE 23-35—For interesting work in printing industry. Air-cond. plant. Applicant must be in good physical condition, with no small children. Attractive employe benefits and surroundings. Apply 1065 Williams St., NW at 12th from 9 a.m. to 2 p.m.
Supply Branch, Retail Credit

## EXPERIENCED

Gift Shop Operator
Hostesses and Cashiers
Apply in person to: Mr. Trick.
MAMMY'S SHANTY
1480 PEACHTREE ST., NW

## Experienced Waitress

APPLY IN PERSON ONLY, BETWEEN 8:30 AND 11 P.M.
PIG'N WHISTLE, INC., 295 PONCE DE LEON AVE., NE.
NO PHONE CALLS.

## $1 PER HOUR SALARY

WE NEED 3 ladies over 21 for telephone survey work. Pay while training. Interviews, 101 W. Taylor St., East Point, Ga. 2-4 p.m. Wednesday and Thursday.

CITY OF EAST POINT, Ga., announcing competitive examination to establish eligible register for position of clerk-typist and switch board typist. Age limit 18 to 45. Beginning salary $210 mo. Applications received through Oct. 20, 1958. Contact personnel director, City Hall, East Point, for application blanks.

LOCAL manufacturing concern has opening for young lady in typing and inventory department, must be a very fast and efficient typist; however, shorthand not necessary, 5-day week, 40 hours. Apply: 33 Auburn Ave., NE, 1½ blocks from Peachtree St., between hours 1:30 to 6:30 p.m.

## SECRETARY

OPPORTUNITY for experienced person who has initiative and can assume responsibility. Interesting, diversified duties with downtown organization, shorthand or Dictaphone. For interview, call Mrs. Ward, JA. 5-3481.

## STANDARD COFFEE CO.

NEEDS 3 girls or women, age 18-45, at once to do survey work. Guaranteed salary. Call T. R. Ellison, MU. 8-3935 for interview.

STERCHI Furniture Co. needs Dictaphone typist. Starting salary, $55 week, 5½-day, 45-hr. wk. Free hospitalization and life insurance program. Pleasant downtown surroundings. Permanent job to capable person. Must be good speller. See Mr. Lee, 116 Whitehall St.

JOURNAL-CONSTITUTION WANT ADS PAY OFF

**Help Wanted—Female 55**

## CASHIER-TYPIST

WE HAVE an unusual opening in our local branch office for someone who can meet people well, handle figures accurately and is a good typist. Conveniently located office. Salary open. The person we want is interested in gradually assuming additional responsibilities and increasing her value and income. Call Mr. MacGaunn, TR. 6-8891 for appointment.

SECRETARY—21 to 35, permanent. 5-day week, small air-cond. office, 5 blocks from Richs'. Salary $3,600 year plus, for above-average secretary. Good experience and references necessary. Mr. Pope, MU. 8-1400. Raley Bros., Inc., 186 Peters Street, SW.

## THE DAWG HOUSE

FORSYTH ST. AT P'TREE
DOWNTOWN ATLANTA
NEEDS counter girls. Must be neat. Apply in person weekdays, 10 a.m.-12 noon. Mr. Yarbrough.

## DRY CLEAN. CHECKER

EXPERIENCED, 5½-day week, $45 week. Modern new air-conditioned plant. Pilgram Laundry & Cleaners, 2907 N. Druid Hills Rd., NE. ME. 6-4922.

EXPERIENCED STENOGRAPHERS
Some college preferred
TEMPORARY TALENT
"ATLANTA'S FIRST AND FINEST TEMPORARY SERVICE"
533 Forsyth Bldg. in D'town Atlanta

ONE HAIRDRESSER
ALSO ONE MANICURIST
MUST BE experienced, dependable and pleasant. Apply in person. Morda Hair Stylists, 710 P'tree, NE

Experienced Counter Girl
Hours: 6 A.M. to 1:15 P.M.
SATURDAYS OFF
798½ PEACHTREE ST.

VARIETY 3-GIRL OFFICE
MATURE girl, under 40, handle telephone, receptionist, desk, lite typing, downtown office. Prefer sales or credit background. Start Oct. 15. M. C., 68, Journal-Constitution.

## CLERK TYPIST

AGE TO 35, desirable hours and working conditions. Apply in person. Williams Bros. Lumber Co., 934 Glenwood Ave., SE.

## KIDS IN SCHOOL?

NEED $55 extra income? Have car, can work days or evenings? Call DR. 8-1895.

## Waitresses—Curb Girls

NEAT, pleasant, over 21. Apply: Cook'n Chicken, 738 Ponce de Leon Ave., NE. (No phone calls, please.)

## Cafeteria Girls For

COUNTER WORK, 5-day week. Watkins Cafeteria, Lobby of Healey Building, 57 Forsyth St.

EXPERIENCED cahsier, also credit trainees. Good pay, excellent working conditions. Apply Mrs. Buckner or Mr. Vein, Robinson's, 87 Whitehall St., SW.

EXPERIENCED cashier, good working conditions. References needed. Blair Super Market, 3533 Jonesboro Rd., SE, Blair Village Shopping Center.

## WAITRESS

GOOD pay. Apply in person Biuso Restaurant, 2975 P'tree Rd. CE. 3-9280.

"PART-TIME CAREER GIRLS" earn extra money, do temp. office work
KELLY GIRL SERVICE, INC.
617 Healey Bldg. JA. 4-5667

STENO-TYPIST-CLERKS
For Short-Term Assignments
JAMES PAIR OFFICE SERVICE
522-533 FORSYTH BLDG. JA. 5-5532

YOUNG MOTHER needs Christian woman to live in as part of family and care for children while she works. Small salary. DR. 3-0276.

GROCERY CASHIER
EXPERIENCED — Local references. 5½-day week. Good pay. Apply Pic-Pay, 329 Pryor St., SW.

EXPERIENCED waitress 6 nights week. No Sunday. Apply Woody's Drive-In, 1985 Buford Hwy. Call TR. 6-9294 after 4.

WAITRESSES wanted for lunch, must be experienced. Good tips. Orange Bowl Restaurant, 683 Peachtree St., NE.

ANESTHETIST—$550 per month, 30-day vacation, other incentives. Greenwood Leflore Hospital, Greenwood, Mississippi.

BOOKKEEPING - TELLER trainee, high school graduate, 18-35. Brookhaven area. 5-day week. Mr. Little, CE. 7-3498.

BEAUTY OPERATOR, guaranteed salary with commission. Full or part time. PO. 6-1125, PO. 6-1190 home, nights.

SETTLED lady for light housekeeping and companionship to one adult. Live in, small salary. DR. 7-3494.

SEE OUR ADS UNDER 58
MASSEY COLLEGE, JA. 3-8252

Temp. Stenos.-Typists
72 11th St., NE TR. 5-8674

MIDDLE-AGE lady to live in, free board plus salary, care for 3 children while mother works. GL. 7-8595.

REFINED lady live in, care for 2 children. Household duties. Salary, room, board. GL. 7-0194 after 5.

EXPERIENCED countergirl. Apply in person, Darlington Grill, Darlington Apts., 2025 P'tree Rd., NE.

UNENCUMBERED refined lady to live in with couple and 2 children. References. Call PO. 7-1842.

WANTED — Experienced legal stenographer. Apply 1104 Healey Bldg. or phone JA. 4-5661.

HOUSEKEEPER, live in, keephouse, care for small child. Full time. HE. 5-1516 after 4 p.m.

WIDOW, 40 to 50, to live in and care for 2 small children. Requires references. PL. 3-7142.

EXPERIENCED WAITRESS — Papa John's Restaurant, 1859 P'tree Rd., Northeast.

HOUSEKEEPER for elderly couple. Live in. $20 week. PL. 3-5813 after 5:30 p.m.

TEMP. typists, stenos. with exper. 904 William-Oliver Bldg. JA. 4-4566.

RICH'S Employment Office
EXPERIENCED waitress. Apply at 2370 Stewart Ave., Southwest.
EXPR. sewing machine operators in Forest Park. PO. 7-7461.

**Salesladies 55-A**

## FULL OR PART-TIME

TERRITORY openings for women interested in earning $500—$1,000 now to Christmas. Call: AVON COSMETICS, TR. 2-8673.

## HOUSEWIVES

YOU CAN be a part-time "Career Woman" during your spare hours. High earnings. No experience needed. Enjoyable work outside the home during hours of your choice. Advancement opportunities. JA. 4-4018.

## QUALITY SELLS

INTRODUCE your friends to Luzier—the world's finest cosmetics and earn your Christmas money the easy way. Luzier's exciting Christmas gifts are ready right now. Mrs. Jones, JA. 3-7381.

## WANTED—WOMEN

NEED four young ladies interested in the educational field. High earnings and bonuses. Grand future. Car furnished. Call Mr. Masters, JA. 5-7300, Room 428, Grant Building.

## PART TIME

MAKE money in your spare time! If you have 4 hours a day to spare from your home, you can have an excellent income. JA. 4-2558.

IF YOU enjoy meeting people, have car, can talk convincingly, there is a wonderful opportunity for you. This is a very high-type selling, earnings are big. Call Mr. Daprano, DR. 8-8297.

JOHN ALLEN, INC., ladies' sport and casual wear, needs sales person. 2901 North Druid Hills Rd. at La Vista, ME. 6-4821.

**Employment Ag'ncy—F'm'le 56**

## EXECUTIVE SERVICE

Interviews 9-5 Or Appt.
SMALL OFC. SECTY.
20-45, LT. s'hand, mainly gen'l. ofc., 5-da. .... $275+
SECRETARY
21-45, GOOD s'hand. .... $325
FOREST PARK
21-40, GEN'L OFC. .... $216
ASST. BOOKKEEPER
25-40, GOOD training. Will learn gen'l ledger $250-$275
COMPTOMETER OPR.
20-40, NO TYPING $225-$260
1-GIRL OFFICE
25-40, RECEPT., very lt. s'hand. Simple bkping. 9-5, 5-da. .... $350
SYLVAN RD., SW
SECTY. Dist. Mgr. .... $300
CHATT. AVE., NW
GEN'L OFC. 21-45 .... $240
JA. 2-5430
1716 Atlanta Fed. Sav. Bldg.
22 Marietta St. at Broad

## ACME EMPLOYMENT

"Atlanta's only Excl. Woman's Agcy"
SECTY. Audograph. NE. .... $300
SECTY. D'town. 25-35. .... $300
SECTY., NW. 25-35. .... $350-375
SECTY. to V.P. Near Sears, 25-35. .... $300-325
3 JR. STENOS .... $225-250
TYPIST, Mtg. Loan or Real Estate Exp. .... Open
COMPENSATION CLK. D'town. Open
EXP. Teletype Opr. 21 to 28 .... $300
1400 Fulton Nat'l. Bldg.
MU. 8-7521

STENO.—22-30
Advance to Good Spot With Excellent Co. — $275-325
RECEPT.-TYPIST
21-30 — Sal. Open
TYPIST-FIGURE CLK.
25-35 — To $275
Robert Jarrell Personnel
16 Peachtree Arcade

## DENTON PERSONNEL

TRAINEE, light s'hand, type, figure aptitude, d'town, good fut. 18-25 $250
ACCT. CLK. trnee, no type, NE $200
TYPIST, figure aptitude .... $200
CLERICAL, d'town, 20-30, type $230
STENO-BKKPR., 2-girl ofc. $250 Up
EXECUTIVE Secty. .... $325
RECEPT., 2 yrs. coll., type .... $275
PROFIT and Loss (audit clk.) $300
FOOD checkers, West End .... Good
JA. 5-6841
430 CANDLER BLDG.

## ALERT EMPLOYMENT

(3) EXEC. SECTY. .... $300-350
SECTY. Adv. .... $275-300
(2) FIGURE CLERK, type. .... $225
(2) JR. SECTY. .... $225
DICT. OPR. D'town. .... $240
TYPIST .... $200
DORIS W. LITTLE
101 MARIETTA ST. BLDG.
Room 1008 JA. 5-8578

## INSURANCE JOBS OUR SPECIALTY

REGISTER WITH US NOW FOR GOOD Ins. Jobs of all kinds.
INSURANCE SPECIALISTS
1214 C. & S. Bank Bldg. Hrs. 10-4

COMPTOMETER OPERATOR
EXCELLENT opening for experienced person.
CERTIFIED PERSONNEL
900 P'tree, Room 402, TR. 5-0666

## FOR MIAMI

WAITRESS, hostesses and domestics, interviewed in Atlanta, immediate placements. Transportation arranged. JA. 5-9887 or write P. O. Box 4372, Atlanta.

## HELEN BAILEY

SECTY. 5-da., 9 to 3 .... $216
SECTY. Buckhead .... To $325
820 FORSYTH BLDG., JA. 3-1711

MEDICAL PLACEMENT SERVICE
15 Peachtree Pl., NW TR. 4-6381
NORRELL PERSONNEL SERVICE
1112 Healey Bldg. JA. 4-6821
HOOD EMP. SERVICE, PO. 1-8837. 129 Thompson, E. Point, V. Hood.
PLAXICO PERSONNEL, JA. 2-6112
NATION WIDE JA. 2-6112
DEAN PERSONNEL
607 Red Rock Bldg. JA. 5-3456
ALSOBROOK PERSONNEL
219 Healey Bldg. JA. 1-0951
SOUTHERN EMPLOYMENT
4th Fl., P'tree Arcade JA. 3-7541
BLACKWELL PERSONNEL
1515 Candler Bldg. MU. 8-7020
ACTION PERSONNEL SERVICE
847½ GORDON ST., SW. PL. 5-5759
GENERAL EMPLOYMENT SERV
32B Candler Bldg.

**Instructions—Female 58**

## JOBS WAITING

More Jobs Than Graduates
Day—12 Weeks
Evenings—16 Weeks
SECRETARIAL .... Day
CLERK-TYPIST .... Day
IBM Key Punch .... Day
GREGG-SHORTHAND .... Night
TYPEWRITING-Spelling .... Night
AS LOW as $15 month. Electronic machines reduce shorthand learning time to half. H.S. not required. Our 24th year. Free placement. Free diploma, free review. Age no obstacle. Begin Monday.
In 1958, It's Still
GREGG SHORTHAND
Proved Best in Every Test
A Visit Will Convince You
THE GREENLEAF SCHOOL
71½ Forsyth — Opp. Rialto Theater
Telephone Today for Free Bulletin
MU. 8-7800

## ONLY 4 WEEKS TO A TOP JOB!

(If You Qualify)
WOMEN 16 TO 60
MASSEY'S fabulous PBX-Receptionist course is tailor-made for you. This training includes learning to operate 3 PBX boards, 551, 555 and 507, plus personality development, tone and voice control, grooming, etc.
MASSEY COLLEGE
170 PEACHTREE STREET
CALL MRS. ROBERTSON
JA. 3-8252

## ONLY 4 WEEKS TO A TOP JOB

(If You Qualify)
AND if you like machines, you can become a trained IBM Key Punch operator in just 4 weeks. TOP-PAYING jobs are waiting for you. Earn up to $300 a month to start.
FOR your FREE information:
CALL MRS. ROBERTSON
MASSEY COLLEGE
170 PEACHTREE STREET
JA. 3-8252

## QUICK CAREER JOBS

QUALIFY at a big savings in time and expense for an interesting job as Secretary, Comptometer Operator, Clerk-Typist or Office Receptionist. Free Placement Service. Day, Night Classes. Low tuition fee. Call now. Terms if desired.
Marsh Business College
322 Ivy St., NE JA. 5-6813

## BE A PBX-RECEPTIONIST

WOMEN, 18 to 50. Switchboard and Office Training Course will quickly prepare you for jobs paying $175 to $250 a month to start.
PBX-Receptionist
Executive Receptionist
No High School Diploma Required
New Classes Now Forming
For FREE Information, Call:
Switchboard School
322 Ivy St., NE JA. 5-6326

## PBX RECEPTIONIST COURSE 2 TO 4 WEEKS

PLEASANT, dignified work up to $275 per mo. for trained operators. Training 2 to 4 weeks. Patricia Stevens Charm Course free—free placement. All ages Day-evenings. Patricia Stevens Career School. 585 Peachtree Street.
CALL TR. 5-5348

GREGG SHORTHAND
Greenleaf School MU 8-7800

**Help Wanted—Male, F'm'le 60**

## Hospital Position Open Laboratory Technicians

A.S.C.P. REGISTERED
SALARY $400 PER MONTH
EXCELLENT working conditions in new million-dollar expansion. Vacation with pay, hospitalization insurance, social security, automatic annual salary increases, meals, and laundry. In residential area adjacent to metropolitan area and military post. South. State training and experience in reply to C. D., 677, Journal-Constitution.

APPLY SEARS RETAIL STORES
For Part-Time Employment

**Male & Fm. Emp. Agcy. 60-A**

PIONEER EMPLOYMENT
2 Mark Bldg. JA. 3-7477

**Teachers Wanted 61**

TEACHER—Shorthand, related subjects. Permanent, full time. Good salary. Greenleaf School of Business, 71½ Forsyth St., NW, Atlanta, Ga.

**Situations Wanted—Male 62**

HELP A COLLEGE STUDENT WHO NEEDS A JOB
SOME can work all day. Some can begin at noon. Some experienced typists, clerks; others experienced in service station, grocery, shipping, billing, electronics, construction work, etc. Phone Employment Director, ARTHUR BANISTER, JA. 4-1951
Southern Business University

YOUNG MAN 28 years of age desires position in either insurance casualty, credit or general office. Good educational background. This position must supply permanent future. G. T. 41, Journal-Constitution.

EXPERIENCED in sales, wrhse. mgmt., service and auto parts, sober, energetic gentleman 36. Give details of any opening to M. C., 52, Journal-Constitution.

CONTROLLER, chief accountant or tax research. Top qualifications. CPA, LL.B., supervisory experience, 36. Seeking greater potential. J. H., 19, Journal-Constitution.

CHIEF ACCOUNTANT
AVAILABLE soon, college graduate, 10 yrs.' diversified experience. Resume upon request. T. H., 155, Journal-Constitution.

MAN with 11 years' experience in filling station, work full or part time. Excellent references. Northeast section preferred. CE. 7-2715.

YOUNG man, 2 years' college, 9 years in accounting, last four in cost analysis. Desire position with good future. Phone GL. 7-3414.

EXPERIENCED general office and warehouse clerk desires permanent position. Call after 5 p.m. JA. 2-7492.

MIDDLE-AGED man desires job as night watchman or truck driver. DR. 7-4916.

GOOD car driver or pickup truck. Know the city. Reliable. JA. 3-8340.

HONEST, sober, hard-working man desires any kind of work. PO. 6-0635.

**Situations Wanted—Female 63**

SECRETARY-DICTAPHONE, some shorthand, all business machines, desires position with mechanical or industrial engineers. 3 years' experience in this field. BU. 9-0707.

EXPERIENCED COMPANION will give loving care to refined lady in harmonious surroundings. Druid Hills preferred. Good references. M. C., 64, Journal-Constitution.

REFINED unencumbered lady desires position as companion or will live in as one of family, prefer northside section. GR. 8-6209, Jonesboro, Ga.

REFINED, settled lady desires position as companion - housekeeper. Some nursing experience. Live in. Free to leave city. References. TR. 2-4816.

DICTAPHONE-STENO. — Experienced, capable of assuming responsibility. One girl or small office. Buckhead or Northside. TR. 2-9508.

SECRETARY with Dictaphone experience, other office duties, matured, would like outer Atlanta or Decatur vicinity. DR. 3-7026.

EXPERIENCED medical receptionist and general office work. Prefer doctor or dentist office. Decatur area. BU. 9-0227.

SECRETARY — Bus. college grad. Experience in shorthand, typing, bookkeeping, etc. References. PL. 5-3427.

LADY desires position receptionist, bookkeeper-typist. Buckhead area. CE. 3-8177 after 4.

RECEPTIONIST—Age 25, experienced in general office, clerk-typist and PBX desires position. TR. 6-8567.

SETTLED, mature woman, pleasant, personable, gen. office exp., wants job. DR. 8-9819.

WANTED—Telephone survey work at home. Salary, no commission. PO. 1-8518.

TYPING done at home. Will pick up and deliver, northeast area. GL. 7-4952.

HOUSEKEEPER - NURSE available for day or night duty. JA. 5-1367.

PRACTICAL nurse and companion, can live in. PO. 6-0736.

TYPIST desires typing to do at home. DR. 3-9086.

**Help Wanted—Male (Col.) 64**

## BUTCHER

NEED experienced butcher to work in grocery store. Must have good local experience. No drinkers please. See Mr. Morris.
520 McDaniel St., SW.

## SERVICE STATION PORTER

SOBER, reliable and experienced. Good pay, good working conditions. Fitzgerald's Standard Service, West Paces Ferry at New Marietta Hwy. CE. 7-0522.

## PART-TIME DISHWASHER

798½ Peachtree St., NE

2 EXPERIENCED service station porters, good salary and hours, apply 279 Candler Rd., DR. 3-9369.

WAITER wanted for lunch and dinner. Apply Little Italy Restaurant, 201 Carnegie Way.

WANTED—Experienced presser and shine boy for dry cleaners. 489 Mitchell St., SW.

DISHWASHER wanted, 4 to 12 p.m. Apply Hank & Jerry's, 1006 Peachtree.

EXTRA help, Minit Car Wash, Inc. 308 T'wood, 536 P. de L., 2280 P'tree.

**Help Wtd.—Female (Col.) 65**

NURSEMAID-COOK—Live on, must be good with children. Thursdays and Sundays off. Must have good recent references and health card. Own room with TV and private bath, good job for right person. Call CE. 7-5995.

WANTED — Experienced flatwork and starch work marker, 5 days week. Good hours, good pay. Apply White Way Laundry, 453 Ponce de Leon Ave., NE.

EXPERIENCED shirt girl. Air-conditioned plant. Druid Hills Laundry, 1431 Oxford Rd., NE. DR. 3-7672.

ATTRACTIVE girl for food store. 6 days, off Mondays, no phone calls. 1683 Peachtree, NE.

DEPENDABLE woman to keep 2 small children. 5-day week. CE. 3-8833 after 6.

MAID for Saturdays. Iron good. Excellent references. $4. PL. 3-2194.

**Employm't Agcy.—F'm'le 65-A**

WORK OUT OF TOWN
BEST MAIDS' jobs, Miami Beach. Pay to $200. Leave at once. Fare adv. P. O. Box 4561, Atlanta.
MERRY WAY EMP. MU. 8-9189

**Help Wtd.—M. & F. (Col.) 66**

## PRESSER

EXPERIENCED silk and wool, best pay in town. Steady job. Apply One-Hour Martinizing, 3956 Buford Hwy., across from Skyland Shopping Center. Take Skyland bus at Muse's. ME. 6-4535.

SUPERIOR Cleaners & Laundry wants experienced spotters, wool presser, silk finisher and leather finisher. Good pay and working conditions. Apply: Mr. Carr, 664 West Peachtree St. TR. 6-5511.

**Sit. Wtd.—Female (Col.) 68**

WILL care for semi-invalid or patient recuperating from operation. 8 hours daily. PL. 5-5856.

WOULD like afternoon domestic, restaurant, soda fountain work. BL. 5-4832.

EXPERIENCED nursemaid, good with children. 5 days. JA. 5-9353.

YOUNG girl desires job as day baby-sitter, 5 days. MA. 2-9224.

EXPERIENCED maid would like Monday, Thursday. JA. 2-9160.

MAID wants 5 days or day work. JA. 4-3767

GIRL wants 3 or 4 days work. No cooking. SY. 4-0727.

MAID desires 5 days, $5, carfare. Carrie, MU. 8-9166.

COOK-MAID wants 5 days. References. MU. 8-5576.

**Sit. Wtd., F'm'le, E. Agcy. 68-A**

FINEST MAIDS IN ATLANTA
MERRY WAY EMP. MU. 8-9188

**Sit. Wtd., M. & F., E. Agcy. 69-A**

IF you need good colored help, call MU. 8-8875.

# FINANCIAL

**Business Opportunities 70**

## Own Your Own Business

MAJOR oil co. offers modern 2-bay, 4-pump station. Business established. Located in prosperous S. Decatur neighborhood. Dealer will sell stock and equipment at inventory price. For information, call JA. 2-7305, days.

RESTAURANT for sale by owner. Prime South Georgia location. Business good. Gross $7,000 monthly. Net profits, $1,200 to $1,500 per month. CPA records open to qualified buyer. $8,000 handles. Reason for selling, other interest. Write B. E., 679, Journal-Constitution.

FOR SALE or lease: Coffee shop in ideal location, plenty of parking, room for expansion, across street from entrance of Chevrolet Plant and 2,500 workers. Party should have some money to develop. See Mr. Smith, 402 McDonough Blvd., SE. MA. 7-6968.

FOR SALE—Radio, TV and record shop, located in shopping center 6 miles from Atlanta City limits. Doing good business. Reason for selling, have entered seminary. Will sell for inventory. Call Austell 8688 or 4330.

FOR SALE — Completely equipped photo studio, portrait, commercial and roll film, no competition, main street lease, well-established business, small investment. Sanders Camp, Box 320, Monroe, Ga.

FOR SALE—Woman's ready-to-wear business, established 20 yrs. Good returns, excellent location. Will sell building or lease on long term. Contact: J. Atkins, P. O. Box 2153, Delray Beach, Fla.

## PROFITABLE MOTELS

COAST-TO-COAST. Year-round patronage. Outline your requirements and let us try to fill them. PL. 5-8332, PL. 3-8331.

CAMERA STORE — Excellent location. Good volume. $5,000 down, bal. monthly. Purchaser must be substantial and have excellent credit. J. H., 161, Journal-Constitution.

## DRUG STORE

GOOD business, no fountain, substantial down payment necessary. T. H., 52, Journal-Constitution.

## MEAT MARKET

AVER. $5,800 mo. All cash bus. Cash and terms. PL. 5-8332, PL. 3-8331.

5 AND 10 CENT VARIETY STORE
COMPLETE stock and fixtures for sale by owner at sacrifice. 2417 Piedmont Rd., NE. CE. 3-9607, TR. 2-5128.

## CAFE, $500 DOWN

GOOD business, low overhead. PL. 5-8332, PL. 3-8331

SERVICE STATION FOR LEASE
NEW and modern, 3 bay, for sale at inventory, 2562 Piedmont Rd., NE. By owner, GL. 7-7587.

CAFE, NICE, CLEAN, 2 CAN OPERATE. Low overhead, good business, $2,000; terms. TR. 5-2041, TR. 4-1771.

BIG DRIVE-IN, BUSY HWY. No competition. Unlimited potentials. $3,000 handles. TR. 5-2041, TR. 4-1771.

GROCERY — Colored section, doing $2,400 week cash business. TR. 6-1501, Mislow; CE. 7-7758.

MODERN SERVICE STATION—Busy loc.; 1c gal. rent. $3,000, terms. TR. 5-2041, TR. 4-1771.

DONUTS, ice cream. Retail, wholesale. Bargain. Owner has other interest. TR. 5-7918.

(2) LDRY AND dry cleaning pick-up stations, one doing over $300 per week. PL. 6-7403.

LAUNDERETTE, grosses $1,400 per mo., small cash payment. JA. 5-2210.

NORTHSIDE drug stock $4,000. Fixtures, fount with rent. TR. 2-5237.

COIN-OPERATED LAUNDRIES
Financing. CE. 3-3253; GL. 7-0741

BEER, Wine package. $450 mo. net pfts. $2,000 handles. JA. 4-6997.

D'TOWN Beer, food. $700 mo. net pfts. $2,000 handles. JA. 4-6997.

FOWLER'S Beauty Salon, Smyrna. 3 booths for lease. HE. 5-4702.

CHOICE BUSINESS Opportunities. BMA. 795 Peachtree St.

**Business Opp. Wanted 71**

WE FIND CASH AND BUYERS FOR BUSINESSES. STEWART, JA. 3-7274, JA. 1-1761, 402 Peachtree Arcade.

CASH BUYERS FOR YOUR BUSINESS. Atlas Bus. Bkrs. TR. 5-2041.

TO BUY or sell a business, call DeLoach Enterprises, JA. 3-7814.

**Money to Loan 72**

LOANS $50 to $2,500
G.A.C. Finance Corp.
520 W. P'TREE, NE TR. 6-7501
948 GORDON ST., SW PL. 5-4572
BUCKHEAD
3063 P'TREE RD., NE CE. 7-1596

Southern Savings Bank
LOANS $50 TO $2,500
PRYOR ST., SW. JA. [illegible]

LOAN $50 TO $1,500
SIGNATURE LOAN & THRIFT CO.
Ashby St., SW PL. 3-2161

Auto Loans, $100-$2,500
Manufacturers Acceptance Corp.
661 Spring St. TR. 5-7543

DELTA LOAN CORP.
332 Whitehall St. JA. 5-0795

**Loans on Real Estate 75**

## PRIVATE CASH

WE have large amounts of money to loan on real estate in Atlanta area. Phone TR. 5-5677.

HOME FINANCING
LET US help you buy, build or repair. Free estimates. No brokerage fee, quick service. Standard Federal Savings and Loan Assn. Grant Bldg., 48 Broad St., NW. MU. 8-6619.

## QUICK CASH

I WILL buy your 2nd and 1st mtge. Real estate notes. ALSO loans made on suburban property. Call now. Mr. Peevy, BL. 5-3577.

2ND NOTES, quick approval. Mr. Northen, JA. 4-5486, TR. 2-5036.

# LIVESTOCK-POULTRY—

**Livestock**

SELLING out ponies, pleasure, harness, brood mares, studs, saddle horses, stage coach with hitch of 8 matched ponies, chuck wagons, trailers and saddles. Lawhon Pony Ranch, 3218 Hogan Road, SW, DI. 4-3750.

ONE aluminum 2-horse trailer with tandem axles and 4 white-sidewall tires. Electric brakes on all 4 wheels. Approximate inside dimensions 7½ ft. high by 10 feet long, well padded. Call GL. 7-4381 or DR. 8-6665.

THE best place to buy or sell your cattle. Sales every Tues. and Thurs. 12 noon. Square deal to everybody.
HASTY AUCTION CO.
999 BRADY AVE., NW. TR. 2-1164

CATTLE SALES each Tuesday and Thursday at 1 p.m.
Ragsdale-McClure Commission Co.
1014 Brady Ave. TR. 6-8858-9
Atlanta, Ga.

**Dogs and Puppies**

YOUR PET IS WAITING
COME get your cute puppy or your lovable kitten today. Atlanta Humane Society, 981 Howell Mill Rd., NW. TR. 5-0771.
CLOSED SUNDAYS.

QUALITY French poodle puppies, toy and miniature, in black, silver, white, cream, cafe. Boarding, grooming, stud. Call Stockbridge 3631, Billou Kennels.

## LOVABLE TOY POODLE

AKC reg. trained female to the right party. $125. CE. 7-3953.

POMERANIAN black pup, male, AKC registered, pedigreed, 2 months old. Also, 1-year-old Pomeranian male. TR. 2-8781.

AKC REG. min. Pinscher pups, monkeys, parrots, mynah, other birds, sup. 2764 Gordon Rd., SW. PL. 5-4902.

BLACK French poodle. Pedigree female, 8 months. Lovely pet. All shots. Sacrifice. $40. PL. 8-5837.

GERMAN SHEPHERD PUPPIES — Wormed. Males, $35; females, $25. Call TR. 2-3289 or Roswell 6612.

BLACK — 1-year-old spayed female cocker, full-blooded, good with children. DR. 8-7927.

TWO grown dogs, male, female shelties. Also, puppy, $15 each. ME. 4-5715.

BEAUTIFUL silver buff cockers. Wormed, shots. AKC registered. DR. 8-1894.

PEKINGESE and Chihuahua puppies. All colors. Dogs boarded. GL. 7-3234.

PEKINGESE — Stud service. Dogs boarded. Excellent care. Phone DR. 7-8586.

STUD SERVICE — Registered toy poodle (silver gray). TR. 2-1571, CE. 3-0006.

CHIHUAHUAS, registered, small type. 2 very tame monkeys. HE. 5-5083.

3 AKC reg. Boxer pups. Call after 6 p.m. or all day Sat.-Sun. Austell 2122.

PEKINGESE puppies, grown dogs, stud service. PL. 5-0497, PL. 3-9367.

POODLE PUPPY
POODLE at stud. HI. 3-4025.

**Cats, Kittens, Pets, Game**

8 PUREBRED Siamese kittens. Call mornings before noon: DR. 7-9662.

YOUNG monkey, wears clothes, $35. Collar, chain, box. ME. 4-7888.

**Kennels—Boarding—Grooming**

BROMLEY'S PET CENTER
1630 Northside Dr., NW, TR. 6-1057

# MISCELLANEOUS

**For Sale—Miscellaneous 82**

## HONEST VALUES

GAS circulators, perfection, cool cabinet, 50% DISCOUNT.
22,000 BTU, $46.85 value .... $23.50
30,000 BTU, $52.95 value .... $26.50
35,000 BTU, $55.95 value .... $28.00
FOLDING chairs, $4.95 value .... $2.95
RUBBER base paint, DuPont and Devoe, gal. $6.39 value .... $2.95
NAVY SURPLUS paint, light green and brown, gal. .... $1.50
OUTSIDE white, porch and floor enamel, gal. .... $1.95
LIBBY glassware and plastic household items .... ½ price
OPEN FRIDAY NIGHT UNTIL 9
Littrell Hardware Co.
626 Glen Iris Dr., NE. TR. 6-0290

## 300 DINETTE SUITES

3-Pc. Apt. size .... $19.99
5-Pc., $28.99 .... 7-Pc., $48.99
9x12 Linoleum Rugs .... $5.95
Apt. Gas Range, Installed .... $39.95
22,000 B.T.U. Florence Gas Circulating Heater, Installed .... $29.95
New 36" Hardwick Gas Range $99.99
Easy Terms or Discount for Cash
GATE CITY FURNITURE CO.
163 Whitehall St., SW.

## ARMSTRONG TILE

Linoleum tile, special. 6x6 03c ea.
Asphalt tile, 9x9 from .... 06c ea.
"Linotile," 9x9 .... 19c ea.
Vinyl plastic tile, 9x9 .... 19c ea.
Armstrong, ⅛" tile, 9x9 .... 19c ea.
Plastic wall tile .... 23c sq. ft.
Paint roller and tray .... 79c set
CRESCENT PAINT CO.
80 Decatur St. MU. 8-4544
Park free corner Decatur, Ivy Sts.

WILL SACRIFICE GOOD USED DENTAL EQUIPMENT FOR CASH
1 S.S. White Unit.
1 Harvard Unit.
2 Dental Chairs.
2 Castle Lights.
1 Mahogany Dental Cabinet.
1 Sterilizer.
2 Rubber Floor Mats.
THIS equipment can be seen at 710 First National Bank Building, hours 8 a.m. - 3 p.m.

RESTAURANT, LUNCHEONETTE and CAFE EQUIPMENT, new and used. Eleven floors of tables, chairs, booths and steam tables, grills, fryers, dishes and utensils. CLOSE-OUT PRICES. Atlanta Fixture & Sales Co., Inc. 104 Pryor St., SW. MU. 8-2224.

## PICK AND PAY

901 MARIETTA ST., NW
90 Lbs. Roofing. $2.65
Wall Board, $.05 sq. ft.
White Paint, $1.69 gal.

## BARB WIRE

$7.90 PER ROLL
OAKES HARDWARE, JA. 5-1453

SACRIFICE SALE—Bath sets, colored and white; Youngstown cab., sinks, waterhtrs., toilets and bowls. New and used lavs. Terms can be arranged. We buy used plbg. Superior Plbg., 550 Piedmont. TR. 2-1689.

50,000 BUT gas floor furnace with thermostat, $50; 50,000 BTU gas floor furnace manual operated, $35; 40,000 BTU gas floor furnace manual operated, $25. Good condition. Call after 6 p.m. DR. 7-7300.

## NEW

FULLY assembled Midget Race cars. Only $199.95. Phone CE. 3-9364, 9 'til 5 Sat. and Sun.; or write P. O. Box 9666, Atlanta.

## 2 CASH REGISTERS

EXCELLENT condition. $100 and $125. See them at Green's Beer and Wine Store 739 Ponce de Leon Ave., Northeast.

## RAILROAD SALVAGE

16-PIECE COLORFLYTE MELMAC DINNERWARE, $5.95.
1332 BANKHEAD AVE.

ONE refrigerator, meat counter and new compressor, $160; one Formica top counter, like new, 7 plastic-top stools; one steam table, and one hot plate. $235. BU. 9-0181.

NEW 100,000-BTU central furnace. $199. DR. 8-7015.

## For Sale—Miscellaneous 82

CONSOLE, 21-inch Raytheon television, $40. Bell and Howell 8 mm camera with case, $25; gas range, $20. 1420 Columbia Dr., Decatur. BU. 9-0674.

BOAT PLYWOOD, 14, 16-ft. lengths. PLYWOOD—All kinds. WILLINGHAM LUMBER CO. 2114 Piedmont Rd. TR. 2-9357

RESTAURANT, OFFICE FIXTURES, LOWEST prices. We buy and sell. MURRY FIXTURE COMPANY, 42 Alabama St., SW. Phone JA. 4-7289

ELECTRIC water coolers for rent or sale. Some excellent values in used coolers. Advanced Refrigeration, Inc., 394 Spring, NW. JA. 2-9661.

BEAUTIFUL blue mink cape, like new, $350. Lovely silver fox 40-inch coat, excellent condition. Clark's Loan, 184 Decatur St.

CASH registers, add. mach., new, used. Sales and service. H. B. Nash, Inc., 99 Pryor St., SW. PL. 5-1721.

USED RESTAURANT EQUIPMENT AND closed-out bargains. Fixture Sales Co., 321 Edgewood, JA. 1-2469.

PICTURE tube and chassis of 21-inch G-E TV, speaker and cabinet included, $35. CE. 3-9368.

CHAIN-LINK fabric, 11-gauge, 100 ft. 29-ft. installed, if desired. Southern Fence Co., MA. 7-2178.

FUR JACKET, size 16; long winter coat, fur trimmed; two large bedspreads. CE. 7-8360.

ALL-METAL moisture-proof tool house, 7'x11'x29, $3 each. TR. 5-3059 or MU. 8-5425.

LIFE massage reducing machine, belt type, originally $195 for $100. DR. 3-4598.

LATEST MODEL Beltone hearing aid, cost over $300, sell $100 cash. DR. 8-6064.

HEAVY-DUTY fire engine pump. Ideal for irrigation, for sale or trade. JA. 5-6488.

WE buy, sell and trade photo equipment. What's Foto, 155 Peachtree.

PHOTOGRAPHY equipment to fill a studio. Good condition. ME. 6-3437.

STAUFFER reducing machine, $160, evenings, good condition. TR. 5-2363.

NEW, USED fixtures. Hotel & Rest. Sup. Co., 287 W. Peachtree, JA. 2-7451.

ARMY tarps, all sizes, 5c sq. ft. Lee Lance, 42 Hwy., Conley, Ga.

STOVES, REF., WASHERS, $20 UP. RAILROAD SALVAGE MU. 8-2741

G. C. MURPHY CO. 2581 Piedmont Rd., NE. CE. 3-8363

REFRIGERATORS, SHEETROCK RAILROAD SALVAGE, PO. 6-7581.

KENMORE gas range, $140, sell $50. New $85 saw, sell $50. GL. 7-0533.

TYPEWRITERS, adding machines. Harper's, 79 Houston, JA. 3-3369.

BLACK Persian coat, mink collar, reasonable. Owner, DR. 3-3065.

HALL rack, iris, shrubs, plants, china, tables, silver. JA. 1-1049.

BABY CARRIAGE for sale, ... $12 or best offer. CALL BU. 9-3754.

200 FT. LOT, Ben Hill section. Two floor furnaces. PO. 7-0031.

ENCYCLOPEDIAS, Colliers, $200 set for $70. TR. 2-7935.

## Household Goods 83

AUCTION

FRIDAY, OCT. 10TH, 11:00 A.M.
501 BOULEVARD, NE
FURNITURE for 16 apt. Consisting of refrigerators, gas stoves, bedroom suites, Living room, kitchen chairs, rockers, lamps, electric fans, chest of drawers. The refrigerators and stoves are in excellent condition, also innerspring mattresses and box springs in A-1 cond. A part of the furniture is like new. The owner has sold the apartment house—that is the reason for this sale. It sells regardless of price. A wonderful opportunity for anyone desiring to pick up at public auction the pieces listed above. Terms of the sale will be cash. Apartments will be open from 9 a.m. until sale time, at which time auction starts. For information call George E. Collins, auctioneer, Decatur, Ga., DR. 3-4489.
SALES CONDUCTED BY
T. Lynn Davis Rlty. & Auction Co.

2-DOOR HOTPOINT
Refrigerator-Freezer
FULLY AUTOMATIC
REG. $500 FOR $279.88
MANY others, brand new, in crates, with 5-yr. factory guarantee, 1-year service. Also 1958 washers, ranges, TV's, rugs and furniture at savings to 60%. Cut-out prices on Englander foam-rubber sets — Reg. $120 for $63. Open till 7. Dorwood Furniture Co., 236 Mitchell St., SW. JA. 5-8592.

KITCHEN CABINETS
PAY LESS AT
FACTORY
PLASTIC Tops, Sinks, Wood, Wall and Base.
FACTORY SECONDS
DAILY 9-6—SAT. 9-2
DELMAR CABINET CO.
3865 Gordon Rd., SW SY. 4-1515

New Furn., Rugs, Appl.
½ Off
Dave Podhouser Furniture, Inc.
OPEN 9 a.m. to 7 p.m. Fridays till 9 p.m. 1860 Piedmont Rd., NE. at Cheshire Bridge Rd.

GAS and electric stoves, electric refrigerators, automatic washer, furniture for living room, dining rooms and bedrooms. Boats and trailers. You name it, we have it.
AT BUDDY'S BARGAIN BARN
2448 Stewart Ave., SW

BEING transferred, just purchased a Simmons 3-piece sofa-bed suite and 6-piece bedroom suite, never been used. Will sacrifice my equity in sale for balance of $195, including both suites. Terms can be arranged. Must sell. HI. 3-4100.

AUTOMATIC WASHERS
MAYTAG, Norge, Kenmore, $75 and up. Reconditioned, guaranteed, terms. New portable washers, $24.95. Vineyard's, 436 Ponce de Leon Ave., NE. TR. 6-7432.

BEING shipped overseas. Just bought freezer, ref., range, washing machine, 2 bedroom suites, living room suite, breakfast suite. Never been used. Will sacrifice all my equity. Will arrange monthly payments. BU. 9-0812.

WAREHOUSE SALE
UNCLAIMED storage lots, prices cut ½, on beds, dressers, dinettes, springs, heaters, stoves, etc. MU. 8-1858. A. C. White Storage Co., 301 Edgewood Ave., SE, cor. Fort.

AUTO. washer, $50; dinette, $40; bed, springs or mattress, $19.50; dbl. dresser, chest, Bx. bed, $80.
All Furniture Greatly Reduced
ATLANTA FURNITURE CO.
152 Whitehall St., SW. JA. 2-9295

LEAVING town — All my furniture for sale. Glassware, silver, solid mahogany bed, walnut bed, china, antiques, marble-top tables. Anything you need. Will be home Friday, Saturday. 1060 Stewart Ave., SW.

NO DOWN PAYMENT
JUST TAKE UP TERMS, $3.50 per week. Sofa bed and matching lounge chair, 2 end tables, 2 lamps, coffee table and metal smoker. Home Furniture Co., 86 Alabama St.

MOVING—For sale cheap. G-E refrigerator, Armaid 36-in gas range, dining table and chairs, Hollywood twin bed set, 2 green wool carpets, regulation ping pong table, Reo 21-in. power mower. PL. 8-2970.

SELLING home, assorted living room, bedroom furniture, also 12-cubic-foot Hotpoint refrigerator with 70-pound freezer, gas stove. Good condition. Reasonable. MA. 7-3228. 392 Atlanta Ave., SE.

OPPORTUNITY!!
BECAUSE travel sell furniture of dining room, living room and two bedrooms. See anytime 2187 Bolton Drive, NW. Apartment 2. Phone SY. 4-2421 until 4:30.

STOVE, refrigerator, piano, round dining room table, chairs, buffet, large gold antique mirror, sofa bed, hideabed, juke box, bedroom suite. New furn. and rugs. 50% off. JA. 4-0871. Herndon.

Necchi Elna Automatic
LATEST and best model. Brand-new cabinet scratched in shipping. $50 off list full guarantee. Authorized dealer. MU. 8-7148.

THREE ROOMS' FURNITURE
BEDROOM, living room, dinette. Some new, some used. $199.95. Lawrence Myers-Dickson Furn. Co. 153 Whitehall St. JA. 2-8425

THE RUG SHOP
EVERY TYPE of floor covering at substantial SAVINGS. Free estimates. 140 Mitchell SW MU. 8-8584

$260 BEDROOM suites, brand-new, slightly damaged, $129; others, $79. Maple beds, $16.50; innerspring mattresses, $18.50. Cheaper, 11.50
RAY'S, 2460 Memorial

TESTED, approved, guaranteed used appliances, $49.50 up. Aycock Appliance Co., 2038 Sylvan Rd., SW., PL. 8-4573; 494 Flat Shoals Ave., SE, JA. 3-0623.

FOR a good buy on a used Electrolux or Hoover vacuum cleaners, call Shoppers Information Service, JA. 3-6611.

New Furniture—½ Off
J. H. Podhouser Co., 227 10th at Pmt.

REBUILT TVs, washers, refrigerators and ranges, $5 down, $5 mo. Bob Shelley, 242 P'tree, JA. 3-7313.

SALE—Frigidaire, new and used appliances. Real bargains. Fife Appl. Co., 259 P. de Leon, NE. TR. 6-8245.

$400 BEDROOM suites, brand-new, slightly damaged, $210 cash; cheaper styles, $179. RAY'S, 2460 Memorial.

WE BUY, sell and trade new and used furniture and appliances. King Furn., 55 Auburn Ave. JA. 2-8341.

## Household Goods 83

TOP APPLIANCE BARGAINS
CLEARANCE of major and portable electric appliances. Some used, some are damaged. All reconditioned. Terms arranged. Free Parking. Butler St. elev. GEORGIA POWER WAREHOUSE, 211 Chester St.

## Household Goods 83

$379 SOFAS, Stratford originals, $216, choice 2-piece suites, $145. RAY'S, 2460 Memorial Drive

$250 LIVING ROOM suites, $135; others, $110 and $79 cash. RAY'S, 2460 Memorial Drive

BARGAINS in unclaimed furniture. A C White Storage Co., 301 Edgewood Ave. MU. 8-1858.

GAS STOVE, Magic Chef, 4 burners, broiler, top working space. Good condition, $35. JA. 5-8714.

CHOSLEY — 17-inch console TV, needs minor adjustments, $50 cash sale. Phone after 5:00 p.m. DR. 8-7925 evenings.

APARTMENT-SIZE gas stove, 10-foot refrigerator, couch and chair, etc. ME. 4-7960.

LATE — 57 Westinghouse electric range. Cost $299.95, sell $175. HI. 3-5334.

WHIRLPOOL, fully automatic washer, good running condition. TR. 2-9282.

WING chair, breakfast set, 4 dining chairs, many antiques. TR. 3-6007.

WE BUY, sell and exchange furniture. Comfort Furniture, JA. 2-7789.

BEST used washers in town, $5.95 mo. No money dn. PL. 3-4192. Dir.

3-ROOM group ..... $150
MATHER FURN., 75 Broad St., SW

MEDIUM upright piano ..... $150
KIMBROUGH Furn. Mart, JA. 2-9250.

60-000 BTU gas circu., nr. new, $60; gas range, $15. JA. 5-8000, Dealer.

ELEC. refrig. stove, bdrm. dis. rm. office. 527 10th St., NW. TR. 4-1074.

REFRIGERATORS, running and freezing, $20 and up. MA. 7-7366. Dir.

BIGGS desk, large gold-leaf mirror. Sacrifice, BL. 5-3254 evenings.

BOX springs—innersps. mat. $15, sofa $8. P'tree Furn. TR. 2-2597.

GREEN sofa and chair set, good condition, $40. PL. 3-9990.

RECONDITIONED guaranteed TVs, $29.95 and up. JA. 4-6421.

STOVE—Model 1952 Celoric. Good condition. ME. 6-2637.

## Diamonds and Jewelry 84

1-CT. MARQUISE DIAMOND ENGAGEMENT SET. Fiery Solitaire Diamond With Two Baguette Diamonds. Matching Wedding Band. Valuation $825. Foreclosed for $450. CITIZENS JEWELRY COMPANY, 195 Mitchell St., SW. JA. 4-7505. Send For Free Diamond And Gift Catalog.

MUST sacrifice ladies' 5-diamond wedding band, 1 karat; ladies' diamond Bulova watch, 12 diamonds. SY. 4-8271, TR. 2-3433.

## Merchandise at Auction 85

Thurs. 1 and 7:30 P.M.
MARBLE-TOP chests and tables, pine sugar chests, inlaid mahogany china cabinet, refinished walnut seat, walnut and top desk, canon ball bed, set of Victorian chairs, oil paintings, brass and copper, china, glass and bric-a-brac.
Atlanta Auction Gallery
1405 Spring St.

## Stamps and Coins 86-A

RICH'S—Buys Coins and Coin Collections, including Gold
Rich's Coin Department
Plaza Floor Store for Homes

WANTED GHANA BLACK STAR, INDEPENDENCE MINT. F. T. C. TR. 6-5800.

## Radio, TV Sales & Service 88

TV CALLS—$1.50
Nights-Sundays-Holidays
Picture Tubes Reactivated
SY. 9-1178

DAY-NITE TV SERVICE
PL. 3-0342—WORK GUAR.

NITE, SUNDAY OUR SPECIALTY
ACME TV CO.
DAY, NIGHT, SUNDAY SERVICE
$3 TR. 6-2581

RELIABLE RADIO REPAIRS
MAULDIN RADIO, 646 BLVD., NE

TV SERVICE, NIGHT, DAY, SUN. Prompt, Reasonable. PL. 5-3727.

GOOD USED TVs FOR SALE
PL. 8-4573

RCA 17-inch. Excellent condition, like new, $55. PO. 7-2973.

## Musical Merchandise 90

ANNUAL ORGAN SALE
TRADE-INS
DEMONSTRATORS

| | REG. | NOW |
|---|---|---|
| HAMMOND CHORD —2 Latest Percussion Models. | $ 985 | $796 |
| ESTEY SPINET—"Like New" | $1,420 | $950 |
| WURLITZER SPINET — Perfect | $1,460 | $945 |
| THOMAS SINGLE MANUAL—"Used Month" | $ 740 | $550 |
| THOMAS TWO MANUAL—"3 Weeks Old" | $ 924 | $745 |

TRADE IN YOUR OLD PIANO OR MUSICAL INSTRUMENT
RICH'S ORGAN DEPT.
OPEN FRIDAY NIGHT
FREE DELIVERY UP TO 300 MI.

STEINWAY
GRAND PIANOS
ONE In Ebony, One In Mahogany. Both Of These Magnificent Instruments Carefully Restored By Steinway Craftsmen. A saving Of $1,000 From Regular Price. Your Old Piano Down, 36 Months On Balance.
RICH'S PIANO DEPT.
PLAZA FLOOR JA. 2-4636
EXT. 520-589

BASKETTE'S
FAIR SPECIALS
PIANOS—ORGANS
VISIT OUR STORE FOR SPECIAL SAVINGS. NEW FALL DISPLAY MODELS. RETURN FROM RENTAL. TRADE-INS. BIG DISCOUNT SPECIAL TERMS. THIS WEEK ONLY.
BASKETTE PIANO CO.
83 ALABAMA ST., SW. JA. 3-7746
OPEN FRIDAY NIGHT

SHOP
DAVISON'S FOR PIANOS
Knabe—
Everette—Cable-Nelson
And Others
WURLITZER ORGANS
WE RENT PIANOS. ASK ABOUT OUR RENTAL PLAN.
DAVISON'S PIANO DEPT.
3RD FLOOR

PIANOS
Floor Samples, Studio Size
Blond Finish
SAVE $200.00
LANIER PIANO CO.
637 LEE ST., SW PL. 8-4681

DO YOU KNOW that you can start your child's music career in school band, piano or accordion for only $15 per month. For information call:
RUTAN MUSIC CO., Inc.
of BUCKHEAD
3205 Peachtree Rd., NE. CE. 3-0865
HOURS 9 TO 8
RUTAN MUSIC CO., Inc.
326 Ivy St., NE. JA. 5-5882
HOURS 9 TO 6

USED PIANO SALE
UPRIGHTS, GRANDS, PLAYERS SMALL, MEDIUM AND LARGE FAMOUS names. Steinway, Mason & Hamlin, Story & Clark, Esley, Sohmer, etc.
DEALERS WELCOME
Ace Piano Co., 391 Marietta St.
JA. 5-3383

PIANO BARGAINS
FRENCH PROVINCIAL SPINET PIANO—Like Brand-New. Specially Priced To Only $595. Also Good Practice Piano, just $145. Rent-Like Terms.
CABLE PIANO CO.
235 Peachtree, NE. JA. 1-1041

HAMMOND ORGANS
CHURCH MODEL WITH TONE CABINET — Used, At Substantial Savings. Also Used Organs Traded In On Hammond.
CABLE PIANO CO.
235 Peachtree, NE JA. 1-1041

SPECIAL SALE
ALL Used And Shop-worn Band Instruments Reduced
For Quick Clearance
Conn, Olds, Edgeware And Others
Best Buys Now
CABLE PIANO CO.
235 Peachtree, NE. JA. 1-1041

KIMBALL PIANOS
AND LOWREY ORGANS
Several Bargain Rental Returns
Liberal Trade-in for Your Piano
Cecil White Piano Co.
2462 Memorial Dr., DR. 3-3331

Play Without Lessons
THOMAS CHORD ORGAN
Used a few months. $695
ORGANS, INC.
2891 Peachtree Rd. CE. 7-5927
Open Monday and Friday evenings.

SPINET piano, mahogany, like new. Agt., 227 10th at Pdmt. TR. 4-1074.

## Musical Merchandise 90

WE HAVE SEVERAL Spinets which were used at the DeKalb County fair, like new, but at great savings.
ALVERSON PIANO CO.
101 W. Howard, Decatur. DR. 8-3631
"Your Thomas Organ Dealer"

BEAUTIFUL French Prov. Spinet in cherry truewood. Reg. $1,095, spec. $695.
PRUITT PIANO CO.

1749 Candler at O'wood. DR. 3-7915

"WE HAVE NO FANCY TALE — JUST GOOD PIANOS FOR SALE."
SCHAFFER-GRAY PIANO HOUSE
HI. 3-5166. Open 9 a.m.-7 p.m.

PIANO, smallest Baby Grand, pretty white keys. Just been tuned. Don't need anything. Cost $3,000 sell $495 cash. Dir., JA. 5-2464.

PIANO, spinet style, small size, beautiful mahogany case, nice white keys, just been tuned. $100. Dir. JA. 5-2464.

BABY GRAND PIANO
$350. Call Wilbanks, JA. 4-4552

## Machinery and Tools 91

34-YARD P.H. Crane Model 455 with diesel motor and 30-ft. boom; also Koehring 34-yd. Crane, size 1 with diesel motor and 40-ft. boom. May be seen at Frank H. Davis Co. of Ga., Riverdale, Ga., GR. 8-6033.

ONE complete sawmill with edger and GM 3 motor. Mounted on rubber. In first-class condition. $2,000. Mr. Mason, MA. 7-8421 days, DR. 8-2546 nights. Williams Bros. Lumber Co.

HUNTER wheel balancer, been used about 4 months, will sacrifice for $200. Also will throw in a lot of service station small tools. 751 Annis St., Hapeville.

## Building Materials 92

TRUSSES
TWO 31 ft., 6 in.; two 38 ft.; five 40 ft.; six 46 ft.; four 51 ft., 6 in.; four 58 ft., 6 in.
OVERHEAD doors, commercial-type metal sash, angle iron, I beams, etc.
HUDGINS & CO., INC.
Sales Office, 334 Washington St.
JA. 4-5387

STRUCTURAL steel, metal sash, steel steps, modern steel fire escape (3 story bldg.), 3x14's and 2x12's (long length), framing and sheeting, window units, doors with frames.
HUDGINS YARD
442 North Ave., NW. JA. 3-2791

CONTINENTAL
WRECKING CORP.
CLEAN used brick, immediate delivery.
359 Capitol Ave. JA. 3-0707
2745 Bankhead Hwy. SY. 4-1586

NEW and used building materials and plumbing supplies. ABC Wrecking Co., 465 Glenn, SW. JA. 4-9848.

Mortar and Cement Colors
BRAND-VAUGHAN LUMBER CO.
1824 Murphy Ave., SW. PL. 5-4565

SHUMAN SUPPLY CO.
MAIN ST. AND FORREST AVE.
EAST POINT PO. 6-1999

FOR best buy alum. windows and jalousies, Westlake & Timms, CE. 7-8289.

Calloway Builders Supply Co.
27 Waddell St., NE JA. 5-0690

PLYWOOD remnants, 4c per lb.
Randall Brothers, 665 Marietta St

FLOWERS LUMBER CO.
East Point, Ga. PO. 1-8876

CLEAN CINDERS—590 Travis St. NW. MU. 8-1107.

## Farm Equipment, Supplies 93

QUALITY TRACTOR CO.
1170 Sylvan Rd., SW. PL. 8-6881
HAS THE
LOWEST PRICES
CHAIN SAWS—HOMELITE
FULL line from $169.50. Accessories and service. Call or write for name of nearest dealer.
493 Piedmont, NE. TR. 5-8433

## Off. Eqpt., Typewrits., Supls. 97

OFFICE safes, desks and chairs. See Atlanta's outstanding line of office equipment. DISPLAY ROOM open Saturday mornings. Priced below any competition.
CUTTERS EXCHANGE
338 Peachtree St., NE
JA. 4-2836 or JA. 2-2979

DRASTIC REDUCTIONS
A. B. DICK MIMEOGRAPHS, rebuilt and guaranteed, manual and electric. Fully automatic. Inventory clearance. 318 Peachtree. JA. 4-5606.

CALCULATOR small, portable, electric. Perfect condition, TR. 4-2944.

TYPEWRITERS for rent. Standard or elec. We deliver. JA. 5-7706.

RENT an electric typewriter for $10 month. TR. 5-9656. AAA.

## Wanted to Buy 101

Used Furniture Wanted
WE PAY cash for good used furniture and appliances.
BASS FURNITURE CO.
MU. 8-5123

USED FURN. WANTED. QUICK CASH FOR USED FURN. JA. 4-0303. AGT.

WE PAY the highest cash prices for used restaurant equipment, office furniture and store fixtures.
ATLANTA FIXTURE & SALES
194 PRYOR ST., SW. MU. 8-2224

BUYING OLD NEWSPAPERS
ALSO magazines. Phone MU. 8-6824 for highest prices. Georgia Paper Stock Co., Inc.

CASH WAITING FOR
CAMERAS, projectors, photo equip., tape recorders. Isengor's, 529 P'tree.

Used Furniture Wanted
NO amount too large or too small. Cagle Bros. Furniture, JA. 4-1872.

Used Furniture Wanted
Highest Cash Prices Paid
SHELTON FURN., JA. 1-0066

WILL MAKE OFFER on your old TV, radio, refrigerator, washer, furniture, gas range. Dealer. JA. 2-6803.

WE will pay top prices for good used furniture. Prompt service. JA. 3-3230; night, MA. 2-4298.

LATE model cash register, Kardex cabinet. M. C., 58, Journal-Constitution.

BEST prices for good used furniture, stoves and refrigs. JA. 3-0273.

CASH for used furniture. Fast, dependable service. JA. 2-9854, dealer.

BULLET reloading tools, Pacific, Squires. MU. 8-7800 or DR. 3-5539.

CASH waiting for your furniture. Whitley Furn. Co. JA. 5-9991.

USED furn. bought and sold. 780 Marietta St. JA. 2-8977, agent.

CASH FOR PIANOS, ANY KIND OR CONDITION. Dir., JA. 5-2464.

## Moving and Storage 102

MOVE YOURSELF
Save Money
RENT A TRUCK
FROM US
DIXIE
Drive-It-Yourself System
62 Courtland St., NE
PHONE JA. 4-1545

MOVING — JA. 2-4795. SUDDATH MOVING AND STORAGE. OUR INTERSTATE RATES ARE LOWER.

## ROOMS AND BOARD

## Boarders Wanted 103

30 INMAN CIR., NE
ROOMMATE for gentleman. Semi-private bath. Every convenience. TR. 6-8966

1744 PONCE DE LEON AVE., NE.
BEAUTIFULLY furnished Druid Hills home on transportation. Vacancies for refined people. Excellent meals. DR. 7-0142.

CRESCENT GUEST HOUSE
PEACHTREE-11TH—Delicious meals. Maid service. TV. Singles, doubles. Hot showers. $12.50 up. TR. 5-2862.

1348 PONCE DE LEON — Lovely vacancies with refined business people. Parking facilities, convenient, reasonable. DR. 8-7471.

892 PONCE DE LEON — Home-cooked meals, Sunday included. Lobby TV. Gentlemen only. Parking space. TR. 2-1706.

PRIVATES, doubles, connecting baths, meals daily, best location. On transportation. $10 weekly up. DR. 8-9758.

33 FIFTEENTH STREET, NE—Elderly-retired. Lovely rooms, Up or down. Single or double. TR. 5-2390.

151 FIFTEENTH ST., NE—Lovely double room, shower, excellent meals. Young men. TR. 5-4183.

826 PONCE DE LEON PLACE, NE, near Sears. Home-cooked meals. Reasonable. TR. 5-6539, TR. 4-9215.

1255 PONCE DE LEON AVENUE—Attractive rooms for ladies, couples or gentlemen. DR. 3-9394.

724 PIEDMONT. Quiet guest home, mature man, share room. Also single room. TR. 2-7459.

NEAR PLAZA. Lovely vacancies. Good food. Clean environment. TR. 4-8767.

ANSLEY PARK — Roommate, business girl, meals. Transportation. TR. 6-8349.

JUNIPER — Gentlemen, 7 days. Meals lunch packed. $12.50. TR. 4-7367.

WEST END—Ladies, gentlemen. Delicious family-style meals. PL. 5-2027.

1492 PONCE DE LEON — Business girls only. Reas. Rets. DR. 3-0822.

BOARDING-ROOMING has Registry. May we help you locate? TR. 5-9672.

WORKING man who wants private room, good meals, call MA. 7-6139.

807 BOULEVARD, men, good food, beds, TV, $10 week. TR. 2-0853.

NORTHEAST—2 meals daily, 7 days week. Gentlemen. TR. 4-2446.

ROOM and board for elderly lady in private home. DR. 8-1582.

1246 PONCE DE LEON, NE — Boys and girls. DR. 3-1913.

ROOM and board. Reasonable. 33 11th St. TR. 4-1754.

## Hotels-Motels 104

KIMBALL HOUSE
ATTRACTIVE rates to monthly guests, heart of city. Ideal for business people. Convenient, comfortable.

## Hotels-Motels 104

Ritz Hotel, JA. 4-0456
SPE. weekly rates. Near Rialto The.

Avon Hotel, JA. 4-0276
LOW weekly rates. Near Loew's The.
HOTEL Southland—Wkly. rates, kit. units, free TV, and parking. 625 Ponce de Leon, TR. 6-5575.

MILLER HOTEL—Low weekly rates. With bath, $9 to $12. JA. 2-9871.

CAPITOL HOTEL, JA. 4-0436
LOW weekly rates. $10.50 and up.

PARK HOTEL, 70 CAIN ST., NE. $8.50 to $10.50. JA. 3-9085

## ROOMS FOR RENT

## Rooms—Furnished 105

OFF PONCE DE LEON—Private home, master bedroom, private bath, shower. On bus line. Gentleman. TR. 2-3203 after 6 p.m.

ROOMS for men or students, air-conditioned, steam heat, private bath, private entrance, maid service. $6.25 per week each or $25 per month. 727 Juniper St., NE. TR. 2-6716.

848 MENTELLE DRIVE, NE
CLOSE-IN. Gentleman preferred. Adjoining bath. Private entrance. TR. 4-8080.

Lovely Master Front
ROOM, PRIV. HOME, ENT., BATH. GENTLEMAN. GAR. DR. 8-1833.

1128 ST. LOUIS PLACE, NE, between Highland and Briarcliff. Nice room, nicely furnished, next to bath. Private family. TR. 4-2419.

EAST ATLANTA—Newly decorated double bedroom. Private lavatory, twin beds, new furniture. See $10 Flat Shoals, Southeast.

1485 PEACHTREE
SINGLE, double, gentlemen. TR. 5-8057, TR. 4-2090.

MORNINGSIDE—Quiet private home, near tiled bath. 721 Cumberland Circle. Refined, settled business woman. TR. 2-1191.

LITTLE 5 POINTS—Business girls, large room, connecting bath, private home, hot plate and refrigerator. JA. 1-0755.

73 FOURTEENTH, NE. Clean, attractive first-floor room, employed gentleman, or transients. TR. 2-8539.

NEAR Briarcliff Hotel. Attractive corner bedroom, large closet, steam heat. Convenient. TR. 4-6609.

812 VIRGINIA Ave., NE, lovely room for gentleman, all conveniences, on transportation. TR. 4-4457.

DRUID HILLS — Attractive large room. Private entrance. Kitchen privileges. DR. 8-1019.

COLLEGE PARK home, nicely furnished bedrooms, gentlemen preferred. PO. 1-2577.

NEAR FOX THEATER—Single or double, ladies or gentlemen. Frigidaire. TR. 2-6083.

BRIARCLIFF ROAD—Private home, private entrance and bath. Gentleman. TR. 4-4185.

SOUTHWEST, quiet, clean room, kitchen privileges, trolley, reasonable. PL. 3-0981.

SW—LARGE room, can accomodate a couple or three people, adjoining bath. DL. 4-2119.

TENTH STREET SECTION—Attractive room in home of business girls. TR. 4-7808.

BUCKHEAD — Private home, desirable room, refined business woman. CE. 3-0505.

DOWNTOWN AREA — Some with kitchen facilities, $8 per week. JA. 4-8431.

NEAR SEAR'S—Private room, entrance, $7.50 week. Gentleman. TR. 5-8440.

MORELAND AVENUE — Double, single, with or without meals. MU. 8-5590.

HAPEVILLE—Nice rooms. All conveniences. Kitchen privileges. PO. 6-8217.

MORNINGSIDE private home, lovely room, bath, gentleman. TR. 6-6785.

FOURTH near Peachtree, nice room in apartment, gentleman. TR. 2-7493.

BETWEEN Peachtrees. Large room. Adj. bath. Business men. TR. 2-5381.

LOVELY HOME — Room with private bath. Gentleman. TR. 2-9574.

ONE or two gentlemen, private entrance. Near airport. PO. 1-1359.

867 JUNIPER ST., NE, clean, comfortable, convenient. TR. 2-8615.

BEAUTIFUL front corner room. Twin beds. Quiet home. TR. 2-1818.

15 THE PRADO — Attrac. rm., nicely furnished, reasonable.

## H'keeping Rooms—Fur. 108

WEST END — Bedroom, kitchen, private entrance, $35 month. PL. 8-1996.

LITTLE 5 POINTS — Living, bedroom, kitchen. Couple, $50. JA. 2-6416.

## H'keeping Rooms—Unfur. 109

GRANT PARK — 3 or 4 rooms, private bath. Conveniently located. MA. 2-6111.

## RENTALS

## Apartments—Furnished 114

THE DARLINGTON
2025 PEACHTREE RD., NE
FREE SWIMMING POOL
1-MONTH TO 1-YEAR LEASE
2-ROOM EFFICIENCIES
WITH KITCHEN AND BATH
FURNISHED OR UNFURNISHED
SHOWN DAILY 9 TO 9—Sun. 1-6.
PHONE TR. 5-2511

905 BOULEVARD CIR., NE, 4 rms. Nicely furn. and dec. ..... $79.50
1013 PONCE DE LEON AVE., NE, Apt. A, 4 rms., nicely furn. and decorated ..... $90
1379 W. PEACHTREE ST., NE, No. 4, 2 rooms ..... $40.
581 WILLOW ST., NE, 4 rooms ..... $60.
418 FOURTEENTH ST., NW, 3 rooms ..... $50
C. G. Aycock Realty Co.
151 Nassau St., NW, JA. 1-2114

1 AND 2 BEDROOMS
MODERN FURNITURE.
Oglethorpe Apartments
GL. 7-5201 GL. 7-6586

1050 PONCE DE LEON, TR. 4-9711
HOTEL BRIARCLIFF
'Luxury Without Extravagance'
EFFICIENCY and 1-, 2-bedrm. apts., fully equipped kitchen with utensils. TV, AIR-COND.—FREE PARKING
MONTHLY, WEEKLY, DAILY
FULL HOTEL SERVICE

CLERMONT HOTEL
AIR-COND. bedroom and efficiency apts. Completely furnished. Hotel service. Free parking. 789 Ponce de Leon Ave., TR. 4-8611.

706 PARKWAY DR., NE
½ BLK. north of Ponce de Leon. Comp. furn. Liv. rm., bdrm., dinette, kit., tiled bath. All util. furn. $75 month. JA. 3-8914.

REALLY CLEAN! Near Lucile Ave. trolley. Private entrance, large living, bedroom, kitchen, three closets, laundry room, washing machine, furnace heat, all utilities. Working couple only, $60. 384 Dargan Pl., SW. PL. 3-0149.

2520 PEACHTREE ROAD
ONE bedroom, air conditioned, fireproof, elevator service; decorator furnished. $225 per month. References and lease required. No pets or children. Call CE. 3-4617, for information.

SMALL apartment, private bath and entrance, clean. Couple or 1 or 2 business people. Utilities furnished. Near transportation. $15 per week. 81 Spruce St., NE. Mrs. Grizzele, JA. 5-9540.

1, 2, 3 BEDROOMS
LOCATED IN SOUTHEAST
CALL
MA. 7-5701, MA. 2-2776, MA. 2-2793
Children Welcome

EAST POINT — 4-room apartment. Well furnished. All utilities, and phone. For settled business couple only. No drinkers. $60 monthly. PO. 7-1350.

DECATUR
3-AND 4-rm., apts., $59.50-$79.50. Redecorated. Adults only. DR. 3-1387.

2040 TUXEDO AVE., NE. 3-room terrace apartment in private brick home, gas furnace heat and all utilities. $90 per month. DR. 8-7657.

73 14TH ST., NE
5-ROOM apartment suitable for 3 or 4 girls, $95 month. JA. 4-7568.

BEAUTIFUL Early American 2-bedroom apartment. Mahogany paneling. Utilities and television. Top northeast location. $150. ME. 6-7241.

NORTH DECATUR ROAD, near Emory, living room, bedroom, kitchen, bath. Private entrances, off-st. parking. $75. DR. 7-2280.

EAST ATLANTA vicinity, 2 rooms, all utilities, private entrance, private home. Business couple or gentleman. $47.50. JA. 5-2250.

PLAZA Apartments, 957-963, Ponce de Leon. Northeast. Spacious, 4-bedroom apartments. Newly decorated. TR. 3-2169.

NEAR Fort MacPherson, 3 rooms. Everything private. Couple only, $55. 112 McClelland Ave., East Point, PL. 5-3806.

NEAR PONCE DE LEON, 669 Boulevard—Living room, bedroom, kitchen, bath, nicely furnished, $15 week. CE. 7-1774.

EAST LAKE — Nicely furnished 3-room, bath, second-flood apartment. Private entrance, utilities, $80. DR. 3-4481.

DEERFIELD APTS. — 1, 2-bedrm. apts. Everything furn. except linen. 356 Ponce de Leon Ave. TR. 2-4193.

867 JUNIPER, NE — REAL NICE living rm., bedrm., bath, kitchenette. Util. furn. TR. 2-8615.

SOUTHWEST—3 rooms, private bath. Near transportation. $70 month. 1177 Avon Ave., SW. PL. 3-8130.

EUCLID TERRACE, NE—Lovely large 3 rooms, bath, yards, business girls or couple. BL. 5-0227.

## Apartments—Furnished 114

BEDROOM, kitchen, dinette, private bath and entrance, utilities furnished. $15 per week. JA. 5-2154.

NORTHEAST — Bedroom efficiency, block transportation, 660 Barnett St. TR. 2-7489

NORTHEAST — Gentlemen, Efficiency. Twin beds. Utilities. Telephone. Reasonable. JA. 2-9720.

3 ROOMS, real nice. Christian married couple, $85. 238 Fifth Street, Northeast. TR. 6-0109.

74 SPRUCE. Desirable 2 rooms, $12.50. Large room, $8.50. Utilities furnished. JA. 2-6344.

GARAGE APARTMENT — Buckhead area. Three rooms, bath, transportation, $75. BL. 5-2565.

770 BOULEVARD, NE — Efficiency. Gentleman. Excellent transportation, parking. TR. 2-2180.

313 SIXTH ST., NE—Corner Argonne. 3 rooms, bath, utilities, $75. Couple. TR. 2-9572.

CLEAN, attractive 3-room apt., private bath, utilities. 1530 Dodson Dr., SW. DL. 4-2219.

NORTHEAST — Clean 2 rooms, convenient location. Utilities furnished. TR. 6-2573.

NEWLY decorated 1st floor efficiency. Utilities. Good transportation. TR. 2-2368.

DRUID HILLS — Garage apartment, utilities, $85, couple. References. DR. 3-3984.

NEAR TECH—4 rooms, private bath, entrance, $65. Single eff., $40. PO. 6-6723.

NORTHEAST — 2 bedrooms. Bath. garage. Private. Child accepted. CE. 3-7647.

CASCADE — Spacious, modern, two bedrooms. Adults. PL. 3-0929, JA. 3-9561.

HAPEVILLE—3 rooms, private entrance and bath. Couple. $55. PO. 1-3723.

FOR several months or more, 3 bedrms. 2 baths, $150. Avondale DR. 9-0019.

2-ROOM efficiency — Nicely furnished. On transportation. TR. 4-0095.

WEST END—2 rooms, shower bath, private entrance. Gentlemen. PL. 5-3872.

NORTHEAST — 3 rooms and bath. Private. Utilities furnished. ME. 4-6813.

TWO rooms, private bath, entrance. Piedmont Park section. TR. 5-6960.

2-ROOM apartment, Morningside section, business couple only. TR. 4-3103

COLLEGE PARK—3 rooms, private bath. Couple, PO. 1-2694, BL. 5-0869.

MARIETTA—Ideal duplex, 129 W. Dixie, $20 weekly. Marietta 7-1491.

PIEDMONT AVE. — Private 3-room apartment. Adults only. TR. 6-5462.

NORTHEAST — 2, 3 rooms, utilities furn. Business couple. TR. 2-1586.

NORTHEAST, 14th St. First floor, 4 rooms, tile shower.

### For Rent—Colored 133

424 TAZOR ST., NW, No. 8. Near Ashby and Simpson. 4 rooms. Vacant. $42.50.
10-D MAYSON AVE., NE. Terrace apt. Vacant. $25.
655 PARKWAY DR., NE. No. 7. Efficiency. Heat and hot water furnished. Vacant. $55.
1088 NEAL PL., NW, NO. 11. 4 rooms. Vacant. $62.50, plus deposit.
1073 NEAL PL., NW, NO. 11 and No. 14. 4 rooms. 2 bedrooms. Vacant. $62.50 plus deposit.
ADAIR REALTY AND LOAN COMPANY, JA. 1-0100. 56 PEACHTREE ST., NW.

LOW, LOW RENT
$33.50 ... 250 Bowie, SW, No. 3
$34.95 ... 382 Houston, No. 16
$42.50 ... 645 Parkway, NE, No. 9
$47.50 ... 407 Angier, NE, No. 7
$49.95 ... 430 Blvd., NE, No. 17
$49.50 ... 592 Blvd., NE, No. 5
4 BEDRM., 2-bath house, suitable for home and office—Nice.
OTHER LOCATIONS AVAILABLE
ROOKER, INC. MU. 8-6550

411 PARKWAY DR.—Near Angier Ave., 3 nice rms., hot water furnished. $51.25
181 CHESTNUT ST., No. 4—Near Clark's College, 3 rms., hot water furnished. $45.00
REAR 90 BUTLER ST.—Near Houston St., 4 rms. $36.25
BREWER-HEAD CO. JA. 3-2514
REALTORS GA. SAV. BANK BLDG.

1140 KENNAN AVE., NW, 4 rms. $50
751 D'ALVIGNEY ST., NW, 3 rm. $55
1049 PRIMROSE, SE, 3 R. $12.50 wk.
221 DODD ST., SW, 3 rms. $50
550 CONNALLY ST., SE, 3 rms. $30
473 ROCKWELL ST., SW, 3 R. $37.50
NEW APARTMENTS
4 ROOMS AND BATH
347 SUNSET AVE., NW $69.50
360 JETT ST., NW $45
A & S REALTY CO., JA. 4-0428

2 ROOMS
REDECORATED
204 CHESTNUT AVE., NE. $37.50
3 ROOMS
1010 DUNNING ST., SE $50.00
133 HUTCHINSON ST. $40.00
Terry Rlty., JA. 4-5888
50 WHITEHALL

508 BOULEVARD, NE
NICE apartments consisting of living room, bedroom, dinette, kitchenette and bath $59.50. Efficiencies $49.50.
C. G. Aycock Realty Co.
151 NASSAU ST., NW, JA. 1-2114

2 ROOMS
382 DELAVAN ST., SW $39.50
250 RICHARDSON ST., SW $37.50
553 HIGHLAND AVE., NE $40.00
468 BOULEVARD, NE $40.00
CHAPMAN REALTY CO., MU. 8-1638
71 Forsyth St., NW Realtors

458 BLVD., NE, 3 rms., bath, heat, hot water $60
885 MATTHEWS, SW, 3 rms. $35
131 GLENWOOD, SE, 2 rms. $25
OWNER, JA. 4-4311.

595 BOULEVARD, NE
1-BEDRM. apt.—$50
LIPSCOMB-ELLIS CO.
Realtors 90 Fairlie St., NW

EAST POINT—Nice 4-rm. and bath apts. Kitchen completely furn. Water furn. Call Res. Mgr. between 8 a.m. and 5 p.m., PO. 7-5281.

5-ROOM brick house, 1854 Oakmont Dr., NW. Call JA. 5-5571 day or SY. 9-1147, night. Renfro Realty Co.

FOR RENT—3, 3½ and 4-rm. unfurnished apts. with bath, in northeast section. JA. 2-5724.

APARTMENT — Decatur, 110 North Street. Two rooms, bath, $35. BU 9-1963.

FOR good rental units, JA. 2-4304. S. H. McGUIRE REALTY CO., INC.

### Wanted to Rent 134

RESPONSIBLE executive desires to lease 3- or 4-bedroom unfurnished home. Northeast location. Prefer Briarcliff High and E. W. Thompson School district. Phone ME. 6-4453.

TWO LOCAL sales representatives for national steel firm desire to share office space. Primarily for telephone answering with part time secretary. PL. 8-4339.

WE NEED nice unfurnished homes on Northside. We can rent your vacancies. Adair Realty & Loan Co., JA. 1-0100, 56 Peachtree St., NW.

We need duplexes, triplexes, apts. Gross Rlty., 976 Pdmt. TR. 4-6326

WANTED—One- or two-room apartment. Call HI. 3-4809.

## REAL ESTATE

### North Side 135

NELSON REALTY CO.
MEMBER MULTIPLE LISTING

FABULOUS
MASTER BEDRM. WITH ITS OWN FIREPLACE, BATH AND DRESSING RM., 3 other bedrms., 2 baths, FABULOUS den with birch paneling, huge fireplace, private sundeck, FABULOUS liv. rm. with unusual fireplace, recessed bookshelves, banquet-size din. rm., FABULOUS all built-in kitchen. Top NW location. NANCY BURNETT, TR. 6-1325, CE. 3-4451.

TO EACH HIS OWN
DISTINCTIVE CONTEMPORARY—Owner built 2 yrs. ago, overlooking lake w. 10 acres for GRACIOUS LIVING. 3 bedrms., lge. paneled fam. rm., liv. rm., din. rm., scr. pch., wonderful kitchen, full bsmt. w. rec. rm. Owners move to Fla. makes this home avail. MRS. JOHNSON, CE. 3-4451, TR. 2-2639.

BEAUTIFUL ARGONNE
JUST LISTED — Lots, wooded and landscaped to PERFECTION. All rms. spacious. Kitchen and fam. rm. adjoins marvelous scr. pch. and patio. 3 bedrms., 2 de luxe baths, most unusual club rm. w. dressing rm. Owner transf. MRS. KIMBROUGH, CE. 3-4451, CE. 3-0366.

DAWN PINK KITCHEN
CONNECTING fam. rm. with old-brick fireplace, sliding glass doors to rear patio. 4 BEDROOMS, 2 baths, ent. hall, sep. din. rm., w. of P'tree on wooded lot. REALISTICALLY PRICED IN 20s. MRS. PENNY NELSON, CE. 3-4451, CE. 3-7472.

JUST LISTED
N. FULTON PARK area. 3-yr.-old antique brick among tall trees. Exquisitely decor., cpted. and draped. liv. and sep. din. rm., mahogany-paneled built-in kitchen, den w. cathedral ceilings and wall fireplace. 3 twin-size bedrms., 2 baths, full dalite bsmt. w. clubrm. AND DRY PLACE FOR YOUR BOAT. MRS. KEENE, CE. 3-4451, CE. 7-5256.

HARVEST SALE
THE FALL OF LEAVES HAS BROUGHT THE FALL OF PRICES in 2 attractive new homes. 3 bedrms., 2 full baths, fam. rms. and equipped kitchens. Conv. to school and shopping centers. BUILDER WANTS OFFER. THE LINE IS FORMING. CALL ME QUICK. High teens. Low 20s. MRS. JOHNSON, CE. 3-4451, TR. 2-2639.

GARDEN HILLS
WHITE cottage, 24-ft. liv. rm. w. fireplace overlooking rear gardens, sep. din. rm., 2 bedrms. (1 w. dressing rm.), 1½ baths, transp. $16,500. MRS. LYNCH, CE. 3-4451, CE. 3-2879.

DON'T BE LATE
SEE THIS 4-bedrm., 2-bath home for $15,800. MRS. CROOM, CE. 3-4451, CE. 3-0377.

3 BEDRMS., $14,500
RED brick, 3 yrs. old, L. R., D.R., nice kitchen, beau. level lot, rear fenced. IDEAL NEIGHBORHOOD FOR CHILDREN. Transp. Conv. to Xway. FHA avail. MRS. WILLIAMSON, CE. 3-4451, CE. 3-9728.

POSSIBILITY HOUSE
BLK. off P'tree N. of Brookhaven. OUR LADY OF ASSUMPTION. 1½-story older home. Clean as a pin. 3 bedrms., den, (2 ENCLOSED pches. Poss. bedrms.) PANEL DIN. rm. (poss. fam. rm.) 1½ baths, wooded lot. $14,500. MRS. PENNY NELSON, CE. 3-4451, CE. 3-7472.
NELSON REALTY CO.
3155 Pdmt. at P'tree Realtors

DRAKE REALTY CO.
MEMBER MULTIPLE LISTING

OWNER READY
TO TAKE substantial loss on this 2-yr.-old modified ranch brick. 5 BRs., 3 B., lovely den, mod. kit. with stove, DW, Vent-A-Hood. On lovely lot W. of P'tree. Exc. financing and barg. in 20s. Frances Gill, res., CE. 7-8430; ofc., CE. 3-5382.

STORY-BOOK HOME
NO OTHER on mkt. that will equal this beaut. antique brick. 3 BRs., 2 B., sep. L.R. and D.R., pan. den with huge FP. Adj. rear liv. porch. Base. workshop. Prettiest lot in Atlanta. Rare find in mid 20s. Mrs. Thompson, res., CE. 3-3087; ofc., CE. 3-5382.

CHARM PERSONIFIED
ANTIQUE brick in Country Club sec. on beaut. lot. L.R. with fp., D.R., 3 BRs., 2 Bs., nice kit., big pan. fam. rm. in full base. Mid 20s. Mrs. Gay, res., TR. 6-2926; ofc., CE. 3-5382.

1716 MOORES MILL RD.
3 BRs., 1 B. in Marg. Mitchell School dist. Level lot, base. Barg. at $16,250 under FHA. Small cash req. Mrs. Brickler, res., TR. 4-8450; ofc., CE. 3-5382.

VERMONT ROAD
CLOSE to P'tree Rd. 3 BRs., 2 Bs. One of the nicer older homes on this lovely St. Owner moving to Fla. Would like offer. Hugh Drake, res., CE. 3-2223; ofc., CE. 3-5382.
DRAKE REALTY CO.
Realtors 3226 Roswell Rd.

Spacious White Brick
CLOSE-IN prestige neighborhood, well-located for schools and transportation, deep lot developed for outdoor living. Bargain price, upper 20s. Small down payment.
HAYNES MANOR
CE. 3-6123

### North Side 135

NORTHSIDE REALTY ASSOCIATES
3131 Piedmont Rd., NE
CE. 3-5437
"Personal Service"

THESE crisp Autumn days are ideal for choosing that new home. Look over our excellent listings and call for "Personal Service."

WILDWOOD
FIRST DAY ON THE MARKET. Here's one of those rare resales, priced right, in this always popular and convenient NW section. It's a beautifully kept brick ranch on a wonderful level lot. Most spacious floor plan, tastefully decorated. From the unusually wide entry hall there is access to the separate wing of 3 bedrooms, and 2 tiled baths. Comfortable large living room has fireplace and bookshelves. Separate dining room, paneled TV room and a bright, inviting kitchen with breakfast area. EVEN HAS A FULL CONCRETE BASEMENT. Carpets and drapes are included and the price is fair indeed in the mid-twenties. Would be happy to show you by appointment. MRS. MARTHA CRUSSELLE, ofc. CE. 3-5437, res. ME. 4-5788.

GARDEN HILLS
JUST ON THE MARKET. Here's a quality-built, red-brick home in the better part of this always popular and convenient section. Large rooms are featured with 3 bedrooms, 2 tiled baths, eating area in the bright kitchen, plus expandable attic and concrete basement. Choice, landscaped lot. Entire property well cared for. Priced in the lower twenties and an unusual value. Happy to give details and show. MRS. JACK KNIGHT, ofc. CE. 3-5437, res. TR. 4-3161.

CONVENIENCE
IS THE keynote to this 1-story brick Colonial home, within walking distance of Peachtree road and Christ the King. 4 bedrooms on 1 floor; 2 tiled baths, paneled den, and a bright kitchen with breakfast area and separate utility room. 3-room-and-bath guest cottage on the property. An unusual and rare offering at $24,900. Let's look today. MRS. FRANCES BLUM, ofc. CE. 3-5437, res. CE. 3-6617.

MAJESTIC SETTING
WE'RE putting the finishing touches on this wide and handsome antique brick ranch with rear entrance, double carport. It's 200 ft. from the street on a quiet, no traffic circle. Center hall plan offers 3 bedrooms, 2 de luxe baths, paneled den with fireplace opening to patio and a complete built-in kitchen. Under all is a deep, dry basement with space for recreation room with fireplace and other rooms as you need them. $27,500 is a low price for the space and features for you here. Would be happy to answer your questions and show you, if you wish. BILL KNIGHT, ofc. CE. 3-5437, res. CE. 3-2287.

INSIDE THE CITY
AND WALKING distance to transportation. We are pleased to offer you this handsome home of Cape Cod design at a value-packed price in the low twenties. The lot is luxuriously landscaped, level and wooded. The home is in spotless condition and has 3 bedrooms (huge master), 2 tiled baths, paneled den opening to covered patio, and a complete built-in kitchen with breakfast area. UNUSUALLY LOW CASH WILL HANDLE. Glad to tell you all about it. MRS. JO SIMS, ofc. CE. 3-5437, res. CE. 3-0968.

LONG COLUMNS
ACCENTUATE the stately appearance of this new 1-story brick Colonial. MOST POPULAR NORTHWEST AREA, NOT FAR OUT. From the double front doors a spacious feeling greets you throughout the 3 oversized bedrooms, 2 luxury baths, huge paneled den, porch, and patio. Even a utility room and shower bath adjoining the kitchen. An incomparable value in the low thirties. May I tell you more? MRS. GLADYS DUNCAN, ofc. CE. 3-5437, res. CE. 3-0713.

KITCHEN SUPREME
IF ONE of your requirements is a really big built-in kitchen, efficiently arranged, let's look at this new beauty. Superb location on a quiet street, just above city limits in the Northwest section. Paneled den has fireplace and glass wall to a cracked tile patio. 3 pastel bedrooms, 2 vanity baths and a full expandable basement. Priced in the low, low thirties and ready for you. Glad to tell you all. MRS. PEARSON KNIGHT, ofc. CE. 3-5437, res. CE. 3-2287.

FINE NEW AREA
WONDERFUL location, just above city limits. All utilities including sewer. Handsome antique brick just completed on heavily treed lot with a magnificent view. Many unusual features, including 4 BEDROOMS ON 1 FLOOR, 2 de luxe shower-door baths, and a huge cherry paneled den with fireplace. Glass doors open from the dining room and from the beautiful birch built-in kitchen onto a big screened porch. Even a deep, dry basement with all kinds of space for expansion. Unusual value for you in the mid-thirties. May I tell you more? MRS. HAZEL TRUSSELL, ofc. CE. 3-5437, res. BL. 5-1244.

Space and Personality
DON'T believe you'll find more for your money in the low thirties. Impressive and sparkling new antique brick in a top quality Northwest area of fine folks. 4 BIG BEDROOMS AND 3 TILED BATHS. Paneled den with fireplace adjoins built-in kitchen and opens to wrought-iron enclosed patio. Huge finished recreation room could be 5th bedroom, 'cause there's space for another game room with fireplace in the basement. I can show you this one with enthusiasm for the value and space. Call me for details and location. MRS. NELLIE WOOLLEN, ofc. CE. 3-5437, res. BL. 5-4247.

IMPRESSIVE
HERE'S a widespread 1-story brick Colonial home on just about the best lot we've seen. Slight elevation, perfect drainage and magnificent landscaping. A fine plan for entertaining through the center of the home and out onto a 20-ft.-sq. screened porch. 4 bedrooms, 4 baths, paneled den and a de luxe St. Charles kitchen and morning room. Maid's room and bath. Priced much less than you would expect for a home of this quality and space in this tip-top Northwest area. Glad to tell you more. MRS. LILA WHITMAN, ofc. CE. 3-5437, res. CE. 7-9018.

NORTHSIDE
REALTY ASSOCIATES
3131 Piedmont Rd., NE CE. 3-5437

JIM ROYER REALTY
MEMBER
MULTIPLE LISTING SERVICE

HARDWOOD TREES
BEAUTIFUL TREES! NOT OFTEN will you find a value like this. New—and priced to sell NOW. Situated on a gorgeous, heavily-wooded lot in a restricted section. 3 bedrms., 2 baths, large den with fireplace, full bsmt. LOW, LOW 20'S and cannot be rebuilt for the asking price. Riley school section. MRS. MARION TRUNKEY, BL. 5-1880, BL. 5-3399.

TRANS. AT DOOR
LOVELY 2-bedrm., den home—WONDERFUL FOR THE SMALL FAMILY. Nice size living and dining room comb. Kitchen has dishwasher and laundry connections. This brick ranch is on a LEVEL WOODED LOT in a neighborhood of well-kept homes. PRICED IN MID TEENS. For further info., call MRS. ELSIE LACKLAND, CE. 3-3256, BL. 5-0194.

P'TREE IND. BLVD.
IF YOUR BUSINESS CONNECTIONS are in the P'tree Ind. Blvd. area, we have for you a spacious Roman brick. 3 large bedrms., 2 baths. Living and dining room comb.—lovely with fireplace. Nice den or 4th bedrm. The dbl. carport has been made into a large family room. This home is on a large, level lot. School is WALKING DISTANCE. CALL MRS. ELSIE LACKLAND, CE. 3-3256, BL. 5-0194.

Superb Country Living
WOODED AND LEVEL, ACRE LOT just off Peachtree-Dunwoody. Brick ranch with 3 bedrms., 2 baths, family room with fireplace, unusual scr. porch with fireplace. Excellent floor plan. Partial bsmt. Walking distance Guy Webb School. Priced upper 20's. MRS. ELEANOR BECK, BL. 5-1880, BL. 5-2009.

JIM ROYER REALTY
3109 Maple Dr. CE. 3-3256
265 Mt. Vernon Hwy. BL. 5-1880

KATHLEEN KING RLTY.
CLUB ESTATES
1 BLOCK TO PEACHTREE
SHORT WALK TO COUNTRY CLUB
WE PROUDLY present this fine home—truly a showplace—and known for its outstanding architecture and beauteous landscaping. The acre lot has charming brick patio and grill so ideal for outdoor entertaining. On the first floor there is an entrance hall, perfectly appointed living room has cathedral ceiling and marble fireplace and opens onto charming enclosed porch. Big dining room, breakfast room, St. Charles kitchen. Master bedroom suite replete with den (or 4th bedroom), bath. Upstairs there are 2 bedrooms, bath, storage. Bone-dry basement. The home is softly decorated and in perfect order. Guest house, 2-car garage. EXCL.
Kathleen King Realty Co.
70 28th St., TR. 5-5433, TR. 6-9077

### North Side 135

BOB DELL REALTY CO.
"CHOICE HOMES FOR CHOOSY PEOPLE"
MEMBER OF MULTIPLE LISTING

"HOUSE BEAUTIFUL"
BEAUTIFULLY DECORATED HOME on charmingly landscaped, extra-large lot. Formal living room and dining room, the beamed ceiling den with fireplace opening to screened porch and fully equipped kitchen is completely private. 3 bedrooms (one a gorgeous master) 2 baths, double enclosed carport and large basement. Upper 30s. Let us tell you about it. Appointment only. CE. 3-6751.

THE LADY WEEPS
EXECUTIVE'S WIFE AND 3 CHILDREN must leave their year-old, spacious ranch due to husband's transfer. This home in exclusive NW area has everything. Its gracious appointments will bring "Ohs! and Ahs!" 4 bedrooms, 3 baths, formal living room and exquisite dining room, ultra-electric kitchen, large breakfast room, fabulous family room and living porch. Clubroom, maid's room and bath. One huge acre of fine landscaping. School bus at door. By appt. MRS. MARION ELLIS, CE. 3-7335, CE. 3-6751.

LIVE IN CLOSE
CONVENIENT TO SCHOOLS, transportation and churches in a home with 3 spacious bedrooms, 2½ baths, extra-large dining room, living room with fireplace, den and screened porch. All this is located in the NW section of Atlanta. Priced right and ready to sell. Call MARY BROUGHAM, TR. 6-2506, CE. 3-6751.

TOUCHDOWN!
BORDERING TUXEDO PARK — Perfectly gorgeous ranch home and grounds that are Oh! so lovely. Foyer, large living room with fireplace, mahogany-paneled den, banquet dining room, kitchen with all built-ins, 3 large bedrooms, 2 luxurious baths, daylite basement w. playroom area. Maid facilities. The home is exquisitely decorated, beautifully carpeted and drapes. Upper 30s. DeETTE BECKNELL, TR. 2-8437, CE. 3-6751.

NEED SPACE?
THEN THIS ANTIQUE BRICK on 300-ft. lot will "fill the bill." 3 large bedrooms, 2 baths, living and dining rooms, huge family room with grand kitchen PLUS a complete wing for mother, consisting of 2 rooms, bath and porch PLUS grand clubroom for family fun. Best of all — it's priced right. CALL MRS. MARION ELLIS, CE. 3-7335, CE. 3-6751.

BUY ACREAGE
ALONG WITH A BEAUTIFUL antique brick home. Only 5 years old and in excellent condition. Modern kitchen with all built-ins. There are 3 large bedrooms, 2 baths, full basement. In Brandon-Northside Hi. Priced in 30s. MARY BROUGHAM, TR. 6-2506, CE. 3-6751.

CHOICE
DELIGHTFULLY CONVENIENT and beautifully constructed brick home in the most sought-after, close-in location in the city. 3 large bedrooms, 2 pretty baths, big den, living room with fireplace, dining room, kitchen opening onto patio, attic with loads of storage space, basement. Lovely grounds. It's all this and more. CALL DeETTE BECKNELL, TR. 2-8437, CE. 3-6751

BOB DELL REALTY CO.
1 W. Paces Ferry CE. 3-6751
REALTOR

BRANAN & SCHMITZ
Heart of Buckhead
CE. 7-1563

WALK TO SCHOOL!
REAL HOMEY IS THIS LIKE-NEW 2-yr.-old brick 3-BR., 2-bath, clubrm. home! Fmly-size kitchen! Expandable bsmt.! MORRIS BRANDON AND N'SIDE HI. SCHL.! ON TRANSP.! A REAL BUY, low 20s! MRS. GWYN, CE. 7-3035, CE. 7-1563.

MR. EXECUTIVE!
NEW ON MARKET IS THIS huge most livable home! Low 30s! Really a buy! 3 BATHS, 4 BEDRMS., elect. kitchen-fmly. rm.! Huge club rm. w. fpl.! Liv. rm. w. fpl., formal din. rm.! Close in N'side area! It's new and a beauty! MRS. HENLEY, CE. 3-7559, CE. 7-1563.

SUPER CHARMER!
OFF P'TREE RD., MAGNIFICENT LEVEL LOT embraces this lovely-kept older home! 4 BRs., 2 baths, den! Formal liv. rm. w. fpl.! Din. rm., lge. kit.! Club rm. and bath in bsmt. MRS. FARKAS, TR. 4-6218, CE. 7-1563.

BUCKHEAD SPECIAL!
MR. EXECUTIVE! TIRED OF BUCKING THE TRAFFIC, want to have a luxury type, well-built home convenient to everything? This is it! 3 master bedrms., 2 baths with dressing rms.! Lovely lge. liv. rm. w. fpl., formal din. rm.! Den w. fpl.! Attic and bsmt. 3 yrs. old and worth dollars more than asking! Owner trans.! MRS. HORNE, BL. 5-1193, CE. 7-1563.

HAYNES MANOR
4-BDRM., UPPER 20s!
WALK TO RIVERS SCH. AND TRANSP.! A lovely 2-story brick on level wooded lot! Scr. porch off Sun rm. Formal liv. rm., 2 baths, den! 2-car detached garage, bsmt. Owner trans.! MRS. CROCKETT, CE. 3-8852, CE. 7-1563.

BRANAN & SCHMITZ
Heart of Buckhead
Bkrs., 3275 Roswell Rd.

ADAIR REALTY & LOAN COMPANY
BUCKHEAD OFFICE
CE. 7-0371
3130 MAPLE DR.
MULTIPLE LISTING SERVICE

$2,750 WILL DO THE TRICK
THIS IS the total cash (closing costs incl.) on this beautiful 3-bedrm., 2-bath split-level nearing completion. Value is the keynote of this charming semi-contemporary on a full acre of woods. Spring Mill offers all the appeal of suburban living incl. private pool and community club for its happy residents. Make your family happy in this new home with payments of only $142 per mo. incl. taxes and insur. Call Ed Barnum, TR. 3-2600, CE. 7-0371.

LENOX-SHERIDAN ROAD SECTION
IDEAL location for children. Lovely ranch style brick. 3 bedrms. (1 pan.), 2 baths, liv. rm., sep. din. rm., bkfst. area, lge. pan. club rm. in bsmt. Many other fine features. Odis Bearden, CE. 7-0371 (Ofc.), PL. 3-7315 (Res.)

SANDY SPGS. AREA
6530 SCOTVALLEY RD.
JUST COMPLETED — Attractive 3-bedrm. brick in neighborhood of fine new homes, 2 baths, fam. rm. with firepl., all bit.-in kit., lge. dalite bsmt., dbl. carport. Convenient to shopping center and schools. A real buy in the low 20's. Odis Bearden, CE. 7-0371 (Ofc.), PL. 3-7315 (Res.)

ADAIR OFFICE
Buckhead, 3130 Maple Drive
CE. 7-0371

Y'all Call
MORSE REALTY
CE. 3-1133
Multiple Listing Service

MR. NEWCOMER
IF you are looking for a $34,000 home for less than $30,000 in a top-notch Northwest section, call me on this 3-bedroom, family room, 2-bath beauty. Half equipped kitchen with terrace level roughed-in for more bedrooms, bath, playroom. BEST BUY ON MARKET.
TOM DICKEY, TR. 6-8979.

DON'T BE A SLAVE
ALL your life to driving a FAMILY TAXI. Call for appt. to see this 4-year-old charmer. In Wildwood section, conv. to schools, shopping, X-way and trans. 3 large bedrooms, 1 paneled, 2 colorful baths, sep. din. room, WONDERFUL KITCHEN. In the high teens.
TEX BRUBAKER, CE. 3-5961.

$13,000—$400 DOWN
2609 ASHFORD RD. — A very top-condition home. 3 nice sized BRs., bfast. area in kit., fpl. in L.R., fenced-in yard and patio, express bus at door. MANY other EXTRAS. For appt., call JIM FLETCHER, ME. 6-1793 or CE. 3-1133.
You'll be glad you called
CE. 3-1133
MORSE REALTY
225 Buckhead Ave., NE
211 Campbellton Rd., SW

4 BR., 2½-BATH, DEN
LOWEST PRICE FOR
BIGGEST 1-STORY BRK. you nearly ever saw in fine NORTHWEST section not far from expressway. All bedrooms are large, 12x16 ent. hall, big family rm. with sliding glass doors, completely built-in kitchen, about 3,000 sq. ft. dalite basement under entire house. Urgent sale, owner will consider your bargain offer. Lot 150x280. Only 3 yrs. old. Edwin Haas Jr., CE. 3-8144.
HAAS & DODD, RLTRS.
NORTHSIDE BRANCH
3131 Maple Dr. CE. 7-6496

### North Side 135

MRS. HARRY NORMAN
& ASSOCIATES
MULTIPLE LISTING SERVICE

4 BEDRMS., 3½ BATHS
EXCELLENT NW section. Walk to Morris Brandon and Northside schools. Maid's bus, 1 block. Wonderful house for a growing family, immediate possession. Call for an appointment.
MRS. ADAMSON, CE. 3-3695

ARGONNE DR.
AUTHENTIC GEORGIAN—2-story red brick home, situated on wooded elevated lot in most desirable location. Lge. ent. foyer separating exquisite liv. rm. and banquet din. rm. A delightful morning rm., den with bookshelves, powder rm., screened porch and kitchen. Upstairs: 4 corner twin-sized bedrms., 3 full baths, attic storage. Dry basement with playrm. area. Servant's rm., bath and laundry rm. A perfect home for the large family and gracious entertaining. EXCLUSIVE.
MRS. FREEMAN, CE. 7-2629

MRS. HARRY NORMAN
& ASSOCIATES
CE. 3-9446 Realtors CE. 3-1383
77 W. Paces Ferry Rd., NW

HOMES BEAUTIFUL!!
ELEGANT—NEW!!!!
4 BEDRMS., 3 BATHS, 1 FLOOR
Best Buy Yet
OFF MT. PARAN, brk., cent. air-cond., huge liv. rm. w. fpl., big din. rm., HUGE DE LUXE ELECT. KIT., lead to fam. rm., also HUGE CLUB RM., w. fpl., full maid's qtrs. 3 patios, intcom. sys., lots of extras. HUGE lot, $30,000, 4½% loan, REAL BUY!! Priced in 40s. Mrs. Champagne, BL. 5-3254.

PERFECT DREAM
New—Beau. Bargain
2700 MARGARET MITCHELL DR.
OPEN 3:30 TILL 5:30
MUST sell! EVERYTHING BEST. 3 big bedrms., 2 beau. baths, HUGE PAN. DEN. Big liv. rm., din. rm., beau. ALL EQUIPT. KIT., closets galore, big util. rm. BIG LOAN. Mrs. Nachman, CE. 7-4049.

2561 Brookdale Dr.
OPEN 3:30 TILL 5:30
OFF P'tree Battle. Quick poss.; owner transf. Gorgeous, nearly new ranch brick. 3 bedrms., 2 BEAU. BATHS, big liv. rm., din. rm., BEAU. KIT., huge liv. porch, full bsmt., BEAU. GROUNDS, priced rt.!! Mrs. Rush, TR. 5-3085.
Mrs. Dora Smith Realty
1610 Emory DR. 3-3883

DO YOU WANT
TO TRADE HOMES?
HAVE wide variety of new homes on which we can take your present home in exchange and use your equity as the down payment.

HOMES OPEN DAILY
DRIVE out NE Expressway, continue north beyond Clairmont Rd. until you see large EMBRY HILLS and FLEETWOOD HILLS sign on your right, take next exit which is Chamblee-Tucker Rd., turn right and go 1 mile to Embry Hills, or turn left to Fleetwood Hills.
Embry Realty Co.
115 Walton St. JA. 4-0465

GIs! GIs!
$450 TOTAL CASH
INCLUDING ALL CLOSING COSTS
YES, A 100% GI LOAN
AND TOP FHA LOANS
BEAU. MEADOWCLIFF
SEE OUR MODEL HOUSE
OPEN DAILY TILL DARK
3-BEDROOM, plus family rm. with bar, 2-bath, beautiful walnut-cabinet kitchen, ranch-type antique brick. Heavily wooded lots. Nat. gas and sewerage. Near shop. center, public schools, 10 min. to downtown Atlanta.
$18,000 RANGE
GO NE Expressway to Clairmont Rd., exit, right on Clairmont 1 blk., left on Briarcliff Rd. 1 mile to our sign. Call Johnny Johnson, days, ME. 6-6081 or CE. 7-2438; nites, TR. 4-5445.
FETT REALTY CO.
3120 MAPLE DR. CE. 7-2438

3-Bedrm., Den, 2-Bath
Assume 4½% GI Loan
THIS SPACIOUS brick home is on a street of fine homes, all with an acre lot. Family kitchen with built-in equipment. Full basement with finished club room. Pay only $6,000 cash, no closing cost. Call DAVID BAKER, CE. 7-7502 days, BL. 5-1286 nights.

Quality Brick Value
Worth Your Inspection
BEAUTIFULLY arranged with large living room, separate dining room, fine kitchen with breakfast area, 3 king sized bedrooms, 2 colorful tiled baths, big paneled den with fireplace, 20-foot screened porch, full daylight basement. Double carport. Level wooded lot. Only $25,750. Phone GAD RUSSELL, CE. 7-7502 days, BL. 5-0886 nights.
Spratlin, Harrington & Thomas, Inc., Realtors
288 E. Paces Ferry Rd.

SEEIN'S BELIEVIN'
DELIVERED!!! Another home in THE HIGHLANDS. 3 bedrms., (11x19 master). 2 full tiled baths, 12x32 family rm., on tree-studded ½ acre. ONLY $17,500 with no cash to WW 2 GIs. Actual C.C. $630.91; mthly. mortgage payment $91.30. Insurance $6.85, taxes $9.79. Total $108.94.
SEE FOR YOURSELF—This lovely community only 18 min. from the heart of downtown Atlanta. Turn left off NW Expressway on Aunt Fanny's Cabin Rd. Go straight less than 2 mi.
. . . Remember THE HIGHLANDS is less than 5 min. from schls., shopping centers, medical clinic. . . Just everything you need.
ASK ABOUT BUYRENT PLANS
Northcutt, Inc., HE. 5-3244, HE. 5-5148

NORTH FULTON RLTY.
MEMBER MULTIPLE LISTING

SHORT OF FUNDS
AND NEED ROOM? We have these very attractive homes with FHA financing. 3 bedrms., 2 baths, built-in kit.-fam. rm. comb. Landscaped lots. Convenient to schools, churches and shopping, in Sandy Springs, $19,500 to $21,600. Miss Patrick, HI. 3-5448; Ofc., CE. 7-6311.

EYE CATCHER!
THIS is a wonderful brick home in excellent neighborhood, close to Buckhead. Lovely liv. rm. with fpl., sep. din. rm., nice den, 2 large bedrooms, conn. baths, plenty of storage rm. Bsmt. garage. Buy this lovely home today, move in tomorrow! Mrs. Corcoran, CE. 3-0664; Ofc., CE. 7-6311.
North Fulton Realty Co.
3185 Roswell Rd., Rltrs., CE. 7-6311

NORTH SIDE
REAL ESTATE CO.
INVEST A LITTLE, GET A LOT
CE. 3-5471

3 Bedrooms, 2 Baths
Fam. Rm., New, Low 20's
NORTHSIDE'S ABSOLUTE MOST FOR THE MONEY—This brand new antique brick has over 1,600 sq. ft. of living area. Double carport with utility rm. All Hotpoint kitchen. Family rm. with sliding glass doors to patio. Beaut. landscaped 110x200 lot. Detail work on this house is outstanding. This value defies comparison and is proportionate to absolute cost. MRS. INGRAM, ME. 6-2529, CE. 3-5471.
North Side Real Estate Co.
3121 Maple Dr., NE. CE. 3-5471

PICTURESQUE
SOUTHERN COLONIAL
ACRE and half of professionally landscaped grounds. Elaborate barbecue grill and patio. 8 spacious rooms, 29-ft. master bedroom with fireplace, 2½ baths, paneled playroom with fireplace in full basement. Servant's facilities. Enclosed double garage. 4 blocks W. of Peachtree. Low 20's. Call Huie Lamb, CE. 7-7018 day or night.
HUIE LAMB REALTY
504 Pharr Rd. Realtors

### North Side 135

NEAR P'TREE RD.
BRAND-NEW on the market, red brick, 2 bedrms., 2 baths, large paneled den or 3rd bedrm., separate living room, dining room, large kitchen with eating area. Nice patio and fenced back yard. Price $19,750, assume 4½% loan or FHA financing. Vera Seguine, CE. 7-6336; Res., CE. 7-8242.

3 BEDRMS., $17,500
1¼ ACRES
SANDY SPRINGS—Red brick, almost new. Liv. rm., din. rm., nice kitchen; inside stairway to full-daylight bsmt. Beautiful wooded lot. Dead-end street. Nice neighborhood. FHA financing. Irma Allen, CE. 7-6336; Res., CE. 3-6550.
ORR REALTY CO.
4454 ROSWELL RD. CE. 7-6336

EXCELLENT VALUE
3-Br., 2-Bath, Fr., Cl. Rm.
ALL-ELEC. kit. Full bsmt. Antique brick. Wooded lot. NW, Conv. Lockheed. In 20s. Call Mrs. Johnston, Res., CE. 3-5758; Ofc., CE. 3-4455.

5 ACRES, NW
MT. PARAN area. Wooded with 3-bedroom home, $17,300. Call Mrs. Johnston, CE. 3-5758, CE. 3-4455.

RUSSELL GREENE RLTY.
2387 P'tree Rd., Realtor, CE. 3-4455

Best Buy on Northside
3-BEDRM., 2-bath old-brick, family rm. with fireplace, glass sliding doors to patio, full-daylight bsmt., all the built-ins. Beautiful wooded lot, only $26,500 and easy financing. Mrs. Thome, TR. 6-2748.

ALREADY FINANCED
ASSUME FHA notes $138 mo. including ins. and taxes. Charming antique brick. 3 bedrms., 2 baths, full-daylight bsmt. Owner leaving town, wants immediate sale. Mrs. Hartman, CE. 7-8889.
Floyd E. Boggs Realty
CE. 7-3211, 309 E. Paces Ferry Rd.

CUTE AS A BUTTON
4 Bedrms., 2 Baths,
$17,250
THIS lovely home will delight you, large lot with fenced yard and patio. You may assume a $13,250 GI loan, payments $104 mo. Mrs. Hildebrand, CE. 7-8223; ofc. CE. 3-1164.

MEMBER MULTIPLE LISTING
Herbert A. Cline Rlty.,
3166 Maple Dr., Realtors, B'head

NORTHWOODS
BRICK home, 3 bedrms., lovely lot. $13,500. Assume GI loan or FHA. Vacant. 3365 LAMBETH CIRCLE. MRS. HOFFMANN, BL. 5-4086; Ofc., CE. 7-8641.

4815 KITTY HAWK DR.
LOVELY, ranch brick, yr.-old. Perfect condition, 3 bedrms., 2 baths, family rm., full basement. Beautiful lot 125x238. Near school and bus. Asking $27,500. WATERS, ME. 6-4257; Ofc., CE. 7-8641.
BERRY REALTY CO.
Realtors, 3277 Roswell Road

$15,500
3 BEDRMS., 3 BATHS, DEN
THIS 3½-yr.-old contemporary brick has fireplace, exposed beams throughout, floor-to-ceiling glassed in liv. rm., hardwood floors, garage, brick terrace. Well landscaped. 1 block Skyland Grammar School, 4 blocks shopping center, 1 mi. NE Expressway. FHA appraised $15,500. Can be refinanced for $750 down, 25-yr. loan. By owner. Call ME. 4-5726.

MR. TAXPAYER
15 MINUTES from 5 Points, just across river in Cobb Co. in historic Vinings, this lovely contemporary home has large liv. rm.-din. rm. comb., with exposed beamed ceilings, modern kitchen, 3 bedrms., 1½ baths with carport and storage rm. Built on 140-ft., level lot with stream. Priced in low 20s. Call Mr. or Mrs. David G. Black, CE. 7-3561 or HE. 5-8538.
DAVID G. BLACK, BKR.
351 E. Paces Ferry Rd., NE

Priced for Quick Sale
HOME W. TERR. APT. — Brick. First ad. Owner transf. to Fla. Liv. rm., din. rm., kitchen, 2 bedrms., bath up; 3 finished rms. and bath dn. Patio, very attrac. wooded lot. Close to P'tree, off Wieuca. Under $20,000. This is a real value. Bash, CE. 3-7644; McKenney, CE. 3-4763.
McKenney & Bash Rlty.
3240 P'tree Rd., NE CE. 7-8015

Ansley Park Duplex
2-STORY BRK.—In this choice section. 7 rms. for owner with 3-rm. apt. renting for $80. This is a well kept home and in excellent cond. throughout. At $23,500 this is an opportunity you can't afford to miss if you're looking for a fine home with income. Excl. Reese Davis, CE. 7-3769; nights, JA. 1-1971, days.
Dargan, Whitington & Conner, Inc.
Realtors 124 Hurt Building

SANDY SPRINGS
FIRST TIME ADVERTISED. 3 bedrms., (2 extra lge.), 2 baths, 1 w/enclosed shower, 1 w/vanitory, built-in kitchen, sliding glass doors to patio, double carport, lge. well landscaped lot. Fenced-in back. Short walk to transp., schools, churches, shopping. $22,500. Mrs. Martin, BL. 5-2121, BL. 5-0041.
BAGWELL-PERKERSON, Inc.
Sandy Springs BL. 5-2121

CONTEMPORARY TRILEVELS in NORTHWOODS. 4 bedrms., den, fireplace, 2½ baths, efficient kitchen, 24-ft. liv. rm., 14-ft. din. rm., util. space in finished bsmt., wall-to-wall carpets in liv. and din. rms., single or double carports. $19,100. Buford Hwy. to Northwoods Shopping Center, right on McClave Dr. (Just past shopping center) to dead end and houses on Chestnut Dr. P. & H. Realty Co., 3385 Chestnut Dr., NE. GL. 7-0121. Nights, Paul Edwards, ME. 4-8846; Howard Hardrath, ME. 6-3246.

BIG ROOMS
ATTRACTIVE brick with permanent roof, ent. hall, 22-ft. liv. rm. with fireplace, separate din. rm., kitchen with dishwasher, stove, exhaust fan, 3 bedrms (1 paneled), good closets, storage attic, daylight concrete basement, laundry facilities. Beautiful lot with trees. Near schools and transp. Vacant. Low 20's. Good terms. Owner, CE. 7-7018.

TRANSFERRED
MUST sell at once, 3-bedrm., and rumpus rm., 2 baths, attrac. liv. and din. rm., mod. kit., built-in dishwasher, lge. scrn. porch, full dalite bsmt., lge. well-developed lot. 1 acre. Excel. financing. Call Mr. Helmer, TR. 5-5616, BL. 5-0245.
HELMER RLTY., 930 W. P'TREE

OFFER BY BUILDER
NEW 3-bedrm., 2-bath antique brick, dalite bsmt., w. provision for 4th bedrm., bath and recreation rm., large wooded lot w. all utilities incl. sewer. Location conv. to B'head and NE Expressway. Reas. priced in low 30s. See 1030 Crane Rd., NE. Call John R. Talbott, CE. 3-7561.

$350 DOWN
LOW monthly payments. 3 bedrms., tiled bath, cent. heating, oak floors. Lge. carport, all utils., walking dist. schl. and transp. Level, wooded lot. Price $11,500. 324 Fairburn Rd., NW. Call builder, CE. 3-6794, SY. 4-0534.

FOR SALE BY OWNER
2 BEDROOMS, living room, dining room, kitchen, bath, 3 side porches. 1 block from bus line, 1 block from shopping center, 2 blocks from high school or grammar school. In Sandy Springs. $8,750. BL. 5-2641.

Small Down Payment
BUYS this lovely 3-bedroom brk., liv. rm., din. rm., kit., bath, gar., on lge. lot. Priced very reas. Phone Jane Drake, TR. 4-2927, TR. 5-5616.
HELMER RLTY, 930 W. P'TREE

WILSON RD., NW
3-BEDRM., 1½-bath, den, $15,500. On trackless trolley. Neat. By appt. only. CE. 3-2152.
OLAF ROBINSON REALTY
3130 Maple Dr. CE. 3-0407

5108 Powers Ferry, NW
175X550 LOT—4 BRs., den. Make offer or call your broker.
NU-WAY REALTY
MU. 8-1843 606 N. Highland

NORTHLAND HILLS (off 700 blk. House Rd.). Homes, lots ready, $25,000+ Jack O'Donnell, Bldr., Dev. CE. 7-3191

GI RESALE — Total cash $2,000, take up payment $63.75; tax and insurance included. 5-room frame, separate dining room. ME. 6-1323 or JA. 5-2864.

SEE Tekcraft's man in the BLUE SPORTSHIRT in SEXTON WOODS today. He's at 3712 Donaldson Dr. or call GL. 7-8271.

NORTHSIDE REAL ESTATE CO.
Invest a Little, Get a Lot
3121 Maple Dr., NE CE. 3-5471

NEW brick, 3 BRs, 2 baths, easy terms, Conkin Rlty. Co. BL. 5-1560, Sandy Springs.

ARGYLE ESTATES. Quality homes. 2-4 bedrms., wooded lots. HE. 5-9708.

TOP NORTHSIDE VALUES
Dean McKoy Rlty., B'hd. CE. 3-6421

NUTTING & CO.
524 HEALEY BLDG. JA. 5-6865

D. L. STOKES & CO.
TR. 6-3361 680 W. Peachtree

CLUB ESTATES. 4 BRs., den, 3 bas. Tillis Rlty., P'tree Hills. CE. 3-3014

ANSLEY PK. duplex, 3 BR. ea. apt. TR. 4-7095 Cole Rlty. 57 LaFay't.

FOR BEST RESULTS USE
JOURNAL-CONSTITUTION
WANT ADS

### North Side 135

PEACOCK REALTY
611 HAMMOND DR., BL. 5-0115

3 BEDRMS., 2 baths, $19,750. Askew-Nations Co., B'head, CE. 7-7368.

AIR-COND. home, $1,971 down, $89.13 mo. Tekcraft Corp., GL. 7-8271.

JENNINGS REALTY CO.
211 Pharr Rd. — CE. 7-7511

TOMLIN REALTY CO., CE. 7-4636.
3201 Peachtree Rd., NE

HOME with income, $14,000. B'haven. Perry's Rlty., CE. 7-4321.

2 NEW homes for quick sale. Will trade. Builder, TR. 6-5695.

### Northeast 136

1 Block of Expressway
No closing cost—$700 down
3 BRs., fam. rm., level lot. Perfect location. Walk to school, transp., shopping. Only $14,750.

4 Bedrooms, $21,500
2 full baths—basement
NEW RANCH BRICK—Fam. rm., sliding glass doors to patio. FHA appraised for $22,400. Builder will consider small trade.

2 Bedrooms—Den
$11,750
LARGE LR., sep. DR., huge scr. porch, att. garage. Wonderful neighborhood. Better hurry on this one. Only $400 down. Call EARL JACKSON, ME. 4-7351, tonight; DR. 3-5109.
BERRY REALTY CO.
Realtors 1408 Medlock Rd., Decatur

1207 NORTH AVE.
DRUID HILLS AREA—6 rms., newly redec. Near school, transp. Only $9,500. Mrs. Bicknell, DR. 3-6393; Ofc., TR. 2-6695.

$750 CASH
4-YR.-OLD RANCH BRICK — L.R., DR., 2 BRs., full dalite bsmt. Dishwasher, stove, air cond. Close to everything. Bill Seaton, CE. 7-3979; ofc., TR. 2-6695.

1264 BEECH VALLEY RD
EXTRA NICE—Priced to sell. 3 lge. BRs., 2 baths, den, LR., bkfst. rm., DR., attic, large level lot. Cartledge, TR. 2-2016; ofc., TR. 2-6695.

834 BROOKRIDGE DR.
6-RM. BRICK—3 BRs., 2 baths, scr. porch, ½ bsmt., terrace in back. Erle Waldrop, DR. 7-1126; Ofc., TR. 2-6695.
BERRY REALTY CO.
Realtors 1574 Piedmont Ave., NE

MORNINGSIDE
N. HIGHLAND AVE.
DUPLEX—5 rms. each side. Triplex—Rented for $142.50 mo., plus 4-rm. house in rear for owner. Buy together or separate. Shown by appointment. Call Robertson, JA. 4-6523, nite TR. 5-7180.

WOODLAND HILLS
$400 DOWN
1144 COUNTRY LANE, 1311 Arnold Ave. Both homes, 3-bedrms., sep. din. rooms, large lots convenient to shopping, schools, transp. To see inside, call Robertson, JA. 4-6523, nite TR. 5-7180.

$300 DN., $59 MO.
5-ROOM BRICK
THIS home is located on lovely street and has fenced-in back yard. Go P'tree to Dresden Rd. to 1505 Grant St., NE.

WALK TO NEW
BRIAR LAKE SCHOOL
NEW 3-bedrm. brick on dead-end St. Bath and half. Home on large wooded lot. Total price, $16,900 FHA. Go La Vista Rd. to 3105 La Vista Court, call Joe McKee, HI. 3-5693.
SCOTT RLTY. & INS. CO., Inc.
505 Fulton Federal Bldg. JA. 4-1379

"Allen's Answer"
Pine Forest Drive
OWNER MUST SACRIFICE this masterpiece of old brick less than one year old, and will give IMMEDIATE POSSESSION! Formal living and dining rooms handsomely carpeted and draped; 3 spacious bedrms. Mahogany-paneled family room with fireplace overlooking patio and beautiful woods. Large bsmt. playroom. Double carport. Priced in upper 20s with approx. $20,000 loan already placed. (First street beyond Clairmont-LaVista intersection.) See MRS. RIMER, DR. 8-4591, DR. 3-4448.

Nalley Circle
THIS IS the best buy on today's market and it is vacant! Ranch-style red brick; 3 bedrms., 2 baths, screened porch, 2 fireplaces. Full daylight basement. In Sagamore Hills area. Priced to sell at $21,500. MRS. KRAUS, ME. 6-7978, DR. 3-4448.

Greenglade Road
Price Reduced
OWNER'S transfer makes this ranch-type brick home available. 3 bedrms., 2 baths, paneled den with fireplace. Kit. with built-in oven and stove. Double carport. Utility rm. Beautiful, level wooded lot. MRS. VAUGHN, DR. 8-9859.
Leonard Allen Co.
Realtors, 1385 Oxford Rd., DR. 3-4448

LENOX PK. BEAUTY
Central Air Conditioning
OWNER MOVING, must sell: brk., 4 bedrms., 3 beau. baths, big liv. rm., din. rm., HUGE DEN, beau. kit., brkfst. rm., BEAU. W.-W. CARPET, beau. grounds, near schl., shop., transp. PRICED FOR QUICK SALE. Mrs. Solomon, TR. 5-3855.

1268 Reeder Circle
J'SON EST. VIC. JUST LISTED!! Lovely 6-rm., 1½-bath brk. beau. Carport, drapes, steps to full attic. Priced in teens. Mrs. Smith, DR. 3-3883; Mrs. Mattel, TR. 5-3392.

Lenox Pk. Vic., $20,000
CHARMING 3-bedrm., 2-bath brick, BEAU. KIT., beau. carpet, drapes, near schl., trans. Mrs. Solomon, TR. 5-3855.

LENOX PK.—$25,000
BEAU. 3-bedrm., 2-bath, den brick. Big liv. rm., din. rm., lovely kit. AAA VALUE!! Near M'side schl. Mrs. Gilleland, DR. 3-6575.

Brick Beauty—New
949 MILLEDGE PLACE
OPEN 3:30-5:30—6 big rms., 2 beau. baths. ALL EQUIPT. KIT., low 20s. Off B'cliff Rd., beyond Jo'son Rd. Mrs. Mattel, TR. 5-3392.
Mrs. Dora Smith Realty
1610 Emory DR. 3-3883

100% GI LOAN
NORTH DRUID WOODS
MONTHLY PAYMENTS
$95.00 TO $101.00
SALARY REQUIREMENTS
ONLY $400 PER MONTH
6-ROOM ranch-type bricks, 1½ baths, near school and shopping center.
GO East on North Druid Hills Road 2 miles past Clairmont Road to our sign. Turn left to homes. W. S. Crawford, TR. 5-5597.
HOME OWNERS COMPANY BROKERS
44 Pryor Street, NE. JA. 4-8671

—McCONNELL-WHITE—
MULTIPLE LISTING SERVICE

AUSTIN AVE.
MIDDLE-AGED but with new-house qualities. Brk. 3 bedrms., den, provides spacious living for lge. fam. Priced to sell. Now middle teens. Mrs. Shackelford, TR. 5-1538, CE. 7-1525.

Edgewood and Spruce
CLEAN apartment bldg., could be used for business. In good cond. Nice returns, $25,000. Mrs. Shackelford, TR. 5-1538, CE. 7-1525.
McCONNELL-WHITE
Realtors, Paces Ferry Tower

2929 Sylvan-Bramble Rd.
$24,950
Ranch-Style Old Brick
FOR the young executive on the way up who wants privacy. A lovely home only 2 yrs. old with an acre of beautifully landscaped grounds. Contains 3 bedrms., 2 baths, family rm. adjoining kitchen with built-in oven and surface units. Many extras I'd like to tell you about. To see go Briarcliff Rd., to Briarmoor, 1 block on Briarmoor, then right one block to Sylvan-Bramble Rd. Sign on property. Shown by app'mt only. Call Jim Arledge, TR. 2-0668 res., DR. 8-3636 office.
THIBADEAU, SHAW & BRANNAN COMPANY
REALTORS 1240 CLAIRMONT RD.

BUY, SELL, TRADE—Pitman Rlty. No. Highland, TR. 6-3125.

### Northeast 136

WHY PAY RENT?
Absolutely No Down Payment
Immediate Occupancy
2123 Drew Valley Road
3 BEDROOM BRICK, COMPARTMENT BATH, PORCH, UTILITY ROOM, CARPORT, AND CENTRAL FORCED AIR HEAT. CONTEMPORARY DESIGN. NEAR SHOPPING CENTER, TRANSPORTATION TO DOWNTOWN ATLANTA, AND SCHOOL BUS.
Located in Drew Valley Subdivision just south of intersection of Clairmont Road and Buford Hwy. John Goree, BU. 9-4214 or ME. 6-2334.
HOME OWNERS COMPANY BROKERS
44 Pryor Street, NE. JA. 4-8671

SAGAMORE HILLS
3 BEDRMS. AND DEN
$24,000 — $20,000 LOAN
ONE-STORY brick on beautiful Cyclone-fenced grounds. Wide ent. hall, huge liv. rm. with marble firepl., dining rm., den paneled with Philippine mahogany, 3 extra-large bedrooms, 2 tiled baths and huge kitchen with plenty of brkfst. space. Double doors from den to tiled patio and double barbecue grill. Attic fan. FHA appraised at $24,000 with $20,000 loan avail. WILL TAKE TRADE-IN. Call Sam Brannan, DR. 7-2643, Ofc.: ME. 6-2605. Res. Exclusive.
BRANNAN-PERRY, Inc.
REALTORS, 403 W. PONCE DE L.

EMORY
PERFECT home, perfect location. 4 bedrms., 2 baths. Interior decorations are perfect, W.-to-W. carpeting. Lifetime roof. Priced in middle twenties. Immediate possession. Mr. Anderson, ME. 6-7044; office, ME. 4-4241.

2380 HAWTHORNE DRIVE
BRAND-NEW and beautiful, this brick home on large lot with complete kitchen, 2 fireplaces, plenty closet space and only $23,750. Mrs. Trapp, ME. 4-3867; office, ME. 4-4241.
Anderson-Boynton Realty
Realtors, 2171 Briarcliff Rd.

Y'ALL CALL
MORSE REALTY
CE. 3-1133
Multiple Listing Service

BUILT ON GRANITE
SMALL CASH PAYMENT. Buy this little sweetheart subject to FHA loan. Appraisal being run now. Red brick, lovely yard, L. R., D. R., 2 bedrooms, bath. Excellent condition. Priced at only $13,750. Let me show you.
JIM HAWINKS, TR. 4-1389.
You'll Be Glad You Called
CE. 3-1133
MORSE REALTY
225 Buckhead Ave., NE.
211 Campbellton Rd., SW

Outstanding Value
Only $1,700 Down
BEAUTIFUL BRICK HOME — Only $19,000, located on quiet street, offering 3 extra large bedrooms, 1½ tiled baths, full basement with large paneled playroom, screened porch. Large living room, separate dining room, fine kitchen with breakfast area. This home is really worth your time and close inspection. Phone GAD RUSSELL, CE. 7-7502 days, BL. 5-0886 nights.
Spratlin, Harrington & Thomas, Inc., Realtors
288 E. Paces Ferry Rd.

ACRE LOT
150x300
EXTRA LARGE BRICK HOME
FAIR OAKS RD., NEAR BRIARCLIFF—3 lge. bedrms., 2 tiled baths, lge. den w. built-in desk, extra-lge. kitchen w. connecting fam. rm., lge. liv. and din. rms., fireplace in den, inside stairs to bsmt., dbl. carport w. lge. storage rm. Level lot w. beautiful trees. Price $27,500. Call Sonny Ackerman or Jack Royall, BU. 9-2782 or BU. 9-0497; ofc., DR. 3-5005.
ROYALL RLTY., 119 E. Ct. Sq.

"WHISTLE BAIT"
PRETTIEST brick Colonial, like new in this choice location! Level landscaped lot, near NE Xway. 3 large bedrms., family rm., 2 baths, sep. D.R., all-elec. kit. Low 20s. MRS. SYFAN, TR. 4-4515; Off., CE. 7-7536.
GENE CRAIG CO.
3131 MAPLE DR., NE, REALTOR

1203 ARGONNE WAY
NEARLY new brick—3 BRS., Fla. Room, blk. to bus, $14,000. Mrs. Sternthall, CE. 7-3391.

2613 APPLE VALLEY RD.
LOVELY home only, $8,000. 2 BRS., Beau. scr. porch. 1 blk. to bus and stores on P'tree Rd.
MILTON KUNIANSKY, Bkr.
1257 Spring Valley TR. 3-2052

1200 Franklin Cir., NE
SITUATED on pretty wooded lot, this antique brick home has 3 large bedrooms and family room-kitchen. Superbly built for comfortable living. Only $19,000.
J. F. Eubanks, builder, TR. 6-7436

SAGAMORE HILLS
LET me show you this livable 3-bedrm., 2-bath home, usable fireplace in liv. rm., sep. din. rm.; also, 2 rms. in basement, lovely patio, double garage and carport. $22,500. Excellent financing. Mrs. Franklin, ME. 4-3784 or office, ME. 6-4321.
NORTHEAST REALTY
2857 N. Druid Hills Rd.

School Worries Over
Transp. No Problem
6 LGE. RMS., near Ponce de Leon. Trolley at door. School 100 ft. THE PRICE IS LOW AND THE TERMS ARE GOOD. Call now. Worley, DR. 8-8804.
GROSS RLTY., 976 Pdmt., TR. 4-6326

DUPLEX BARGAIN
WONDERFUL—12 rooms, 3 baths. Near Inman and Grady Hi., 3 bus lines and shopping. A real value at $15,500. See today. N. B. Clark, Res., TR. 2-9857; Ofc., JA. 5-0694.
FAIN REALTY CO.
153 Nassau St., NW, JA. 5-0694

CHOICE LOCATION
ON BEAUTIFUL wooded lot, 100x350. Almost new, 2 bedrms., 1½ baths, paneled den, large jalousied porch, fine bsmt. w. playroom. Exclusive.
Ethel Lilley, Realtor
1453 Oxford Rd., NE, DR. 8-1736

FLEETWOOD HILLS, convenient to schools, shopping center, churches. Assume owner's 4½% GI loan. Attractive brick and stone ranch-type. Three bedrooms, 1 paneled for den. $15,750. Open. 2741 Belaire Circle. GL. 7-6456.

DUPLEX
212 13TH ST. Furnished or Unfurnished. On Bus Line. Lovett, TR. 6-1467. Leineweber, TR. 6-4068. ATLANTA REALTY CO., 83 Cain. JA. 2-6677.

WIDE SELECTION OF CHOICE LOTS FOR SALE.
SEWELL REALTY CO.
ME. 4-4266

DUPLEX, 5 rms., 2 baths.; 4 rms. and 1 bath, modern and well arranged, 3-car garage. Near transp. Priced reas. Bacheller Rlty., JA. 2-2651, 170 Hurt.

HOSFORD REALTY INC.
REALTORS 542 CHURCH ST.

SEE ten Better Homes and Gardens split level. 2524 Hawthorn-Briarmoor. ME. 4-8326.

NORTH DRUID WOODS. ME. 6-4717
HARRINGTON CONSTR. ME. 4-4482

HOBART WHITNEY REALTY CO.
2199 Spring Creek Rd. ME. 4-2645

HARDMAN REALTY CO.
214 Ponce de Leon TR. 4-4217

BRK., triplex, Sinclair Ave. JA. 4-8495. Lane Rlty., 419 Moreland.

KNOX HOMES
TELEPHONE — JA. 5-7476

### Northwest 137

5-ROOM BRICK
NEAR school and transp. Call Fred Johnson, SY. 4-6786.

$400 DOWN
6-ROOM BRICK, near schools and transp. Fred Johnson, SY. 4-6786.
SCOTT RLTY. & INS. CO., Inc.
505 Fulton Federal Bldg. JA. 4-1379

BIG 6-RM. FRAME, VACANT
2 BIG PORCHES
NEAR MADDOX PARK
$495 DN., BAL. $75 MO.
B. R. NIX RLTY. CO.
4289 BUFORD HWY. ME. 6-4377

$750 DOWN
6-RM. frame, carport, nice level lot. Phone Maybell Cain, TR. 2-1465, days; SY. 4-7024, nites.
HAROLD E. WILLIAMS & CO.
203 14th St., NW

$195 CASH—MOVE IN TODAY
3-BR. FRAME—5 yrs. old. $77 mo. incl. T. and I. Shelton, PO. 6-7201, PO. 7-2676.
TUCKER RLTY., Realtor, E. Point

10 ROOMS, 3 baths, $7,500. 1005 Sims Ave. Owner, PL. 3-3881.

### No. Atl., Chamblee, D'ville 138

3 Bedrooms—Den
$1,100 Cash on FHA
THIS attractive contemporary home has entry hall, paneled living room with fireplace, and cheerful family size kitchen. The lower level has large den opening onto screened porch, plus office or study, and utility room. Rear lawn fenced. Good value for $17,000 with $15,900 FHA loan. BEN HYDE, CE. 7-7502 days, GL. 7-2743 nights.

Near G.M. Plant
Special at $15,500
THIS beautiful 1½-year-old antique brick with 3 bedrooms and 2 baths is on a level wooded lot 100x200. It has a separate laundry-utility room and many other fine features. An exceptionally attractive home. Call PAUL JEANS, CE. 7-7502 days, DR. 7-8782 nights.
Spratlin, Harrington & Thomas, Inc., Realtors
288 E. Paces Ferry Rd.

EXTRA SPECIAL!
$350 TOTAL DOWN
FIRST time offered! Lovely, 3-bedrm. bungalow on beautiful lot with huge trees! Monthly payment $84 including taxes and insurance. No closing cost. For quick sale, $11,500. Hurry on this one! Call Blake Perry, DR. 7-2643 ofc., ME. 6-4854 res.
BRANNAN-PERRY, Inc.
Realtors, 403 W. Ponce de Leon

PERFECT HOME
FOR EXECUTIVE
2,700 SQ. FT. of spacious home on acre wooded land. 3 bedrms., large pine-paneled recreation rm. with bar, built-in oven and range, bkfst. nook, lge. comb. living-dining rm., garage, screened porch, utility rm., space for 2 more bedrms. Other extras. $21,950. Right party can handle with LOW DOWN PAYMENT and 2nd mortgage. Owner, 2535 Garrett Cir., Doraville, GL. 7-5402.

OPEN ALL DAY
4047 FLOWERS RD.
3 BEDRMS., $10,500
DORAVILLE—2 blocks General Motors. Clean, well-kept. Lge. living rm., sep. dining rm., large modern kitchen, patio, beautiful shrubbery on level lot. FHA financing, small cash will handle. Hazel Orr, CE. 7-6336.
ORR REALTY CO.
4454 Roswell Rd. CE. 7-6336

ONLY $50 DOWN
RESALE
5926 MORGAN RD.—2 bedrms., living room, kitchen-dining area; hardwood floors. Sale price $7,250 with notes of $67.50 month. Location between Doraville and Norcross, 3 mi. past GM plant. For further information and directions, call R. M. Scott, GL. 7-5805.

SELL OR TRADE
3291 Chamblee-Tucker Rd.
ALMOST new brick, 3 BRs., beau. wooded lot. Full bsmt. Will trade for smaller home, farm or just acreage. Jay Bicknell, DR. 3-6393; ofc., TR. 2-6695.
BERRY REALTY CO.
Realtors, 1574 Piedmont Ave., NE

ALL of our luxurious homes are 3-BEDROOMS.
RESALES $50 DOWN
NEW $100 DOWN
No other cash required
LIBERTY HEIGHTS
Buford Hwy., 2½ mi. past Doraville
GL. 7-9636, DR. 8-9821

Northwoods Special
$595 TOTAL CASH
3412 RAYMOND DRIVE
3-BEDROOM BRICK, large kit. with brkfst. area, plenty closets. Level lot. Call Jack Boyt, ME. 6-5263; Ofc., TR. 4-5716.
CHATHAM REALTY CO.
1429 P'tree TR. 4-5716

CHEROKEE HILLS
NEW SPLIT LEVEL
ALL BRICK — NO WOOD
3 BEDROOMS—Large playroom, 2 full baths, bkfst. area, laundry rm. and storage. PRICED ONLY $18,950.
REMEMBER WE TRADE
CHATHAM REALTY CO.
1429 P'tree TR. 4-5716

$80 MO. INCL. T. & I.
WILL SOON pay for this nice 3-BR. frame bungalow. Conv. located. $10,500 with $400 dn. plus CC. Call Corcoran, CE. 3-0664.
Etheridge & Vanneman
Realtors 4495 Peachtree, CE. 7-7527

GI, FHA or conv. or select your lot and we will build. See Westwood, 3.2 mi. E. of NE Expressway, on Chamblee-Tucker Rd. $13,000-$16,000 class. Crestwood Realty Co., ME. 4-5200
1502 Sagamore Dr. Day or Night

GI RESALES. Farms and commercial props. Hamilton & Montgomery Rl. Inc., 5140 Buford Hwy. GL. 7-7249.

### Tucker 138-A

$11,000—BRICK
$350 TOTAL CASH
WALK TO SCHOOL
4957 LaVista Rd.
BRICK home with 5 rms., all large. Walking distance to elementary and high school and Tucker shopping area. Screened front porch. This is last house on right before the stop signal in Tucker. No closing cost. Call Dudley Underwood, ME. 4-2396 res., DR. 8-3636 office.
THIBADEAU, SHAW & BRANNAN COMPANY
Realtors 1240 Clairmont Rd.

### Grove Park 139

$350 DOWN, FHA
630 CHARLOTTE PLACE, NW
3-BR. frame, tiled bath, fireplace, dble. garage, conv. schools, shopping, bus and church. $11,000. Shown by appointment.
ARTHUR WHITEHILL, BROKER
3471 P'tree CE. 3-4315, CE. 7-0137

7-Rm. Brick (3 Acres)
$1,900 DOWN paymt. SEE 1074 MARGARET PLACE, NW—Also small greenhouse w. 100's of flowers and shrubs. Could operate nursery for hobby or profit. Also incl. are 2 extra bldg. lots. Call Kerley, TR. 2-4005, for rock-bottom price.
Gross Rlty., 976 P'dmt., TR. 4-6326

### Avondale Estates 140

HOUSE HUNTING? Call DR. 3-2534. FORKNER REALTY, Avondale Est.

COMFORTABLE older brick home. 5 bedrms., 3 baths, FHA. DR. 8-0018.

### Emory 141

"Allen's Answer"
Dyson Drive
ONE BLOCK to Fernbank School. Very desirable neighborhood. 3 bedrooms, den and screened porch. Entry hall, liv. rm. and din. rm. carpeted. Already financed with good FHA loan, $20,000 range. See MRS. ALLEN, DR. 8-9566, DR. 3-4448.

Princeton Way
JUST the house for a couple that wants to live on a quiet street near the campus. 5-room white frame, fireplace in living room, entry hall and screened porch. Call for appt. to see. BILL STRICKLAND, DR. 7-3369, DR. 3-4448.
Leonard Allen Co.
Realtors 1385 Oxford Rd. DR. 3-4448

Elegant Simplicity!!
BEAUTIFUL 2-sty. brick, AAA COND. 4 bedrms., 2½ baths, den, ent. hall, big liv. rm., with firepl., big din. rm., BEAU. KIT. WITH EVERYTHING, beau. carpet, drapes, big level lot, near trans. Mrs. Gilleland, DR. 3-6575.

Brk. Beauty—Income
DRASTICALLY REDUCED
922 LULLWATER ROAD
OPEN 3:30-5:00 — 4 bedrms., 2 baths (1 bedrm. and bath main flr.), ent. hall, big liv. rm., den. Din. rm., BEAU. KIT., carpets. Cottage rear rents $80 mo. Lot 100x700. Priced rt. Mrs. Gilleland, DR. 3-6575.

BRK. BEAUTY IN 20s
2-STY., AAA cond., mod. kit., mod. bath, newly decor., near transp. Mrs. Gilleland, DR. 3-6575.
Mrs. Dora Smith Realty
1610 EMORY DR. 3-3883

SCOTT CIRCLE
$400 CASH PLUS CL. COST
MOST ATTRACTIVE 2-bedrm., paneled den brick, W.-W. carpeting, liv. rm., din. rm. Excellent cond. Conv. transp., schools, stores. Exclu. Mrs. O'Dell, TR. 2-6770; ofc., DR. 8-1736.

WONDERFUL VALUE
GI RESALE
3-BEDRM., 2-BATH, old brick, ent. hall, fireplace in liv. rm., huge family rm. W. built-in stove and oven, patio, good bsmt. w. playrm. area. In low 20s. Exclu. Mrs. Duckworth, DR. 3-6657; ofc., DR. 8-1736.
Ethel Lilley, Realtor
1453 Oxford Rd., NE DR. 8-1736

4 Bdrms., Den, Built-in Kitchen
PRICES begin in low 20s. They're new and in choice location, have fireplaces and double carports. By appt. anytime. Galloway, DR. 8-4592 ofc., DR. 8-7365 res. Nelson-Moore Rlty., 407 W. Ponce de Leon, Decatur.

HOME PLUS INCOME
BEAU. OXFORD RD. — Lovely 2 bedrms., den, LR., sep. DR., mod. kit., closets galore, plus apt. $125. Bsmt., level lot, gar. Transp., schools. TR. 4-2660, ME. 4-0911. Chas. LaFontaine, Bkr. Healey Bldg.

### Druid Hills 143

Beau. Home, Easy Terms
858 SPRINGDALE ROAD
FINANCED w. huge loan, 2-sty. brk., 5 bedrms., 2½ baths, huge liv. rm. w. fpl., huge din. rm., big den leads to patio, bkfst. rm., full bsmt., GORGEOUS GROUNDS, huge lot. Also lovely gar. apt. Priced low 30s. Mrs. Smith, DR. 3-6905.

COUNTRY IN CITY
ON HUGE WOODED LOT
Stables and Everything
1992 N. PONCE DE LEON AVE.
PRICED LOW 20s—Lovely 1-floor brick, 3 bedrms., den, 1½ baths, beau. liv. rm. w/fpl., din. rm., lovely kit., big bkfst. rm. DON'T DELAY!! Mrs. Gilleland, DR. 3-6575.

Perfectly Charming
BRICK, 3 bedrms., 1½ baths, huge liv. rm., din. rm., lovely kit., big bkfst. rm., lovely grounds, AAA cond.!! Priced in teens. Mrs. Fellows, TR. 6-2086.
Mrs. Dora Smith Realty
1610 Emory DR. 3-3883

"Allen's Answer"
East Lake Road
FOR small family. Near Ponce de Leon. Delightful and immaculate brick home. 2 bedrms., screened porch, fireplace in living rm. Perm. stairs to attic. Level lot. $15,000. MRS. RICHARDSON, ME. 6-7010, DR. 3-4448.

Quiet Street
BUILT by owner just five years ago. 3 bedrms., 2 baths, paneled family room and large paneled den with fireplace. Bsmt. and built-in garage. LEONARD ALLEN, DR. 8-9566, DR. 3-4448.
Leonard Allen Co.
Realtors 1385 Oxford Rd. DR. 3-4448

FOR SALE BY OWNER
833 SPRINGDALE RD., NE
WILL sacrifice beautiful 4-bedrm., 2½ bath home with playroom and ½ bath in basement. Only $27,000. DR. 7-7750.

COMPLETELY furnished and redecorated, 3-bedroom, 2-bath home. Den, full-daylight basement. Large patio, fenced-in yard. Short walking distance to public and parochial schools. $38,000. DR. 7-4854.

### Southeast 144

1451 VAUGHN ST., near Whiteford and Memorial — 5 rooms, metal garage. Total price $5,000. Pay $1,167 cash which includes c.c., balance $40.08 month. See any time. CE. 3-4732.
ROSCOE GANN RLTY., 28 P'tree Av.

$9,250
660 DANIEL ST. — 2-bedrm. home with basement. Large lot. Near transp. Mr. York, PL. 3-7121.
PAUL E. MADDOX CO., REALTORS
JA. 2-6655 Standard Bldg.

6 ROOMS, all conveniences, good neighborhood, $5,500. MA. 2-4155.

### Grant Park 144-A

TO SETTLE ESTATE
$10,500—DUPLEX, 372 Augusta Ave., SE—Few doors from Park. 7 rms. and 3 rms. modernized and in perfect cond. Corner lot 100'x175'. Excl. Reese Davis, CE. 7-3769 nights; JA. 1-1971 days.
Dargan, Whitington & Conner, Inc.
Realtors 124 Hurt Building

DAY NURSERY
ALREADY zoned, 6 rms., in A-1 cond. Nice large fenced lot. Near Roosevelt High School. Jay Bicknell, DR. 3-6393; ofc., TR. 2-6695.
BERRY REALTY CO.
Realtors, 1574 Piedmont Ave., NE

TRIPLEX—10 rooms, 3 baths, sep. meters, rented $150 mo. $8,500 total. $2,000 down, bal. notes. TR. 5-2041, TR. 4-1771. Ridley Rlty. 55 12th.

### Southwest 145

SEE NEW
MODEL HOME IN
PENNINGTON PARK
GI OR FHA
FINANCING
3-Bedrm. 1-Level Homes
Some With Full Basmt.
$11,750 to $12,750
ALSO
Split-Level Homes
Our Specialty
$15,750 to $16,950
3 AND 4 BRS., 2 BATHS AND DEN
NEAR Ford Motor Co., convenient for airport personnel and Hapeville section.
DRIVE out South Expressway to Mt. Zion Ave. at General Motors Training Center, turn and follow arrows to Pennington Park, or drive out Stewart Ave. to North Ave. and turn left to Pennington Park. For sales information call:
GLEN GILBERT, CE. 3-0360
KEN MURPHY, TR. 2-6546
Adair Realty & Loan Co.
REALTORS, JA. 1-0100, 56 P'tree St.

ONLY $7,950
$250 DOWN FHA
2-BEDRM. bungalow. Scr. breezeway, garage, part. bsmt., lge. lot. Days, JA. 4-6888; nites, PL. 5-3036.

AT EAST POINT
$12,950-$450 Cash
NEARLY new 1½ bath, 3-bedrm. ranch brick. Near trolley, school, shopping. Days, JA. 4-6888; nights, TR. 4-5865.
VLASS & DOWDY, 272 W'hall

Elegant Split Level
437 Harper Road
3 BEDRMS., pan. den, 2½ baths, lge. kit. with eating area, entrance, liv. rm., din. rm., dalite bsmt., att. garage. High teens.

166 Meadowpark Lane
LOVELY antique brick, 3 bedrms., large kit. with Vent-A-Hood, dalite bsmt. Fenced back with patio. Sacrificing at $15,500. MA. 7-7000.
P'tree Land Co., Realtors, Lakewood

$350 DN.—$67 MO.
NICE 3-bedrm. home on lge. level lot. Conv. to shopping and schools, on Kenilworth. Call Reece / McWilliams, JA. 5-3129.
SCOTT RLTY. & INS. CO., Inc.
505 Fulton Federal Bldg. JA. 4-1379

NEW BRICK DUPLEX
MONTREAT Ave., 4 spacious rms. and bath with approx. 800 sq. ft. of floor space each unit. Tiled baths, quality construction, nice sec. Total price only $16,950. Mr. Berry, PL. 8-5302.
DOUGLAS WOOD RLTY.
944 Gordon St., SW, PL. 5-3511

2840 WATERS RD.
CLEAN 6-room, bath, 90x235 level corner lot, basement, worth your $6,850.
BUTLER REALTY CO.
1236 Lucile Ave., SW PL. 3-5881

BETTER BUY
PLUS VALUE HOMES
JA. 5-5428

### West End 146

1468 LUCILE AVE., S.W.
11 RM. frame with four baths, two sinks. Lot approx. 50x150. $9,500.00. Low down payment and balance on easy terms. Open for inspection.
C. G. Aycock Realty Co.
151 Nassau St., NW, JA. 1-2114

### Cascade Heights 147

Prestige Home In
Superior Location
CENTER HALL—Brick and stone, features basement, fireplace, stately dining room, garage. One of the few three-bedroom homes in this popular section, priced under $20,000. Arrange to inspect. Price, $15,250. Call BILL BELL, PO. 7-8200.
Spratlin, Harrington & Thomas, Inc., Realtors
288 E. Paces Ferry Rd.

BEST VALUE
YOU WILL ever find in a beautiful and new home. Lovely surroundings. Plenty of room, old brick, lacy ironwork, 3 BRs., 2 full baths. Large fully equipped elec. kitchen, fam. rm., full bsmt. Dbl. carport. Call on this; we have others. MR. OR MRS. BENNETT, PL. 8-7575, PL. 5-8666.
MORSE REALTY
2111 Campbellton Rd., SW, PL. 8-7578
225 Buckhead Ave., NE, CE. 3-1133

1875 BEECHER RD.
$1,600 CASH down payment which includes closing cost, will put you in this 2-bedrm., 1½-story brick home. Liv. rm., din. rm., kit., with bedrms. upstairs. Has attached garage. On corner fenced-in lot. CALL OTIS M. HAIRE, res., PL. 3-4904; ofc., PL. 8-7261.
GEO. L. WILSON, AGT.
2323 Cascade Rd., SW, PL. 8-7261

COMPARE THIS!
NEARLY new 6-rm., 1½-bath, brick ranchtype. Separate dining room, gorgeous kitchen with built-in oven. Tops in every respect. $14,750. Will consider smaller house in trade. JACK BALDWIN, PL. 3-4124, JA. 2-9311.
DRAPER-OWENS CO.
Grant Bldg. Realtors

**Cascade Heights 147**

146 BROWNLEE RD.
VERY clean 5-rm. bungalow, nice level wooded lot. Priced to sell. Call Howell Tribble, DI. 4-4396; John Waldrup, DI. 4-0731.
ESKEW BLDG. & DEV. CO., BKR. PO. 7-9778, East Point

$450 DOWN
LIKE NEW
6-RM. BRICK and asb. siding. Full dalite bsmt., carport, lge. lot. Call Dinwiddie, DR. 7-3481.
Gross Rlty., 976 Pdmt., TR. 4-6326

CONSULT US TO BUY OR SELL
20 YEARS' EXPERIENCE
Cascade Rlty. & Ins. Co.
PL. 3-3412 PL. 5-5473

WESTMONT ROAD — Vacant. $400 cash plus down payment. 3 bedrooms, garage and carport. 2 blocks school. DI. 4-1124.
3 BEDRMS., 2 baths. $600 cash. HARTLEY STANFIELD, BKR. 1460 Venetian Dr. PL. 5-6407
$375 PLUS C.C. FHA. 5-rm. beauty. PL. 5-5747, JA. 4-0412. C. D. Henderson Co., 495 Flat Shoals Pl.
BEING BUILT. 1½-bath brk., pick colors. Mims Rlty., 749 Oak. PL. 8-3568.
TO BUY OR SELL, call PL. 8-6711. Massengale Rlty., 2283 Cascade, SW.
BUY OR SELL—PL. 8-1264 Holloway Rlty. & Ins. Agency, Inc.
To Buy, Sell or Trade Call M. M. Richardson Rl Co. PL. 3-7713
TO RENT, BUY OR SELL, CALL BABB & GREENE — PL. 3-2186
TO BUY OR SELL TRY CRIM REALTY, PL. 8-4548

**Ben Hill 147-A**

TO BUY OR SELL—McKown Rlty., 2511 Barge Rd., DI. 4-3424.

**Sylvan Hills—Capitol View 148**

GOOD BUYS
1591 STEWART AVE., modern 6-rm. brick home. Special.
ALSO
1330 ALLENE AVE., 4 rms. and 3 rms. Duplex. Good income property. Mr. York, PL. 3-7121.
PAUL C. MADDOX CO., REALTORS JA. 2-6655 Standard Bldg.

2300 PERKERSON RD.
3-BEDRM. brk., attached gar. on beaut. 80x350 lot. J. Cochran, PL. 3-4471.
MRS. IRIS JONES, Bkr., E. Point

CONVENIENT TO STORES
1-YR.-OLD—6-rm. brick, all mod. conv. Cent. heat, carport, util. rm. $13,500. Terms. Tucker, PO. 1-3030, PO. 7-2676.
TUCKER RLTY., Realtor, E. Point

PERKERSON PK. IMMED. POSS. 5-RM. BRK., near everything, like new. 2261 Springdale Cir.
R. L. HOTALING, Bkr., PO. 1-5969
SIMEON L. STEED REALTY
2058 Sylvan Rd., SW PL. 3-5113
JOHNSTON REALTY CO.
111 Central Ave., SW MU. 8-3880

**Lakewood 149**

$650 DOWN
Flagstone Front
6-RM. brick, carport, util. rm., cent. gas heat, many other special features. Call Dinwiddie, DR. 7-3481.
Gross Rlty., 976 Pdmt., TR. 4-6326

NEW 6-RM. BRICK
1891 FREMONT ST., SE. Go Browns Mill Rd. to LaQuita, turn right, 1 block. A DREAM. 3 bedrms., bath mod. kit., $11,500. $1,550 down. JA. 5-5888 days.

Payments $64 Mo.
BEAUTIFUL 5-rm. home at 1507 Wellswood Dr. Good terms. Call Worley, DR. 8-6804.
GROSS RLTY., 976 Pdmt., TR. 4-6326

**Inman Park 150**

1014 AUSTIN AVE., NE
LITTLE 5 POINTS SECTION
2-BEDRM., 1-bath brick, good condition. Near schools, shopping and transp. Shown by appt. Excl. Mrs. Evelyn Davis, TR. 5-2809.
WALL BROS. REALTY CO.
975 W. P'TREE TR. 6-2616

PRICED TO SELL
2-BEDRM. brk., $300 cash plus C.C. Cent. gas heat, ½ blk. transp. Close to schl. and stores. Bal. like rent. WEIDMAN, DR. 7-5619, JA. 3-1563
Lawson-McManus Rlty., 1152 Euclid

**Kirkwood 151**

VACANT
$81 MONTH INCL.
TAXES and ins. buys 2-bedrm. and large den home. Small down payment. See 1542 Alder Court, DR. 3-9487, Cook.
SCOTT RLTY. & INS. CO., Inc.
505 Fulton Federal Bldg. JA. 4-1379

**East Lake 152**

RESALE
$1,195 DOWN ANYONE
6-RM. BRICK, ALMOST NEW
GRESHAM PARK AREA
ONLY 6 mos. old and in excel cond. Cent. heat, tiled bath, eating area in kit., util. rm. and carport. No C.C., no red tape or income requirements, immed. poss. Will handle for $795 down and terms on bal. Mrs. Blackwell, Ofc., DR. 7-6486; Home, DR. 8-2412.
Fulton-DeKalb Realty Co.
2139 COLLEGE AVE., NE

DOUBLE CARPORT
2 BATHS
100% GI
2446 Fontaine Circle
BEAUTIFUL contemporary home, 2 bedrms., pine-paneled den, large living-dining comb., ent. hall with dble. closets, dble. utility rm. Old-brick, chip-marble roof, partial bsmt. possibilities. Wooded front yard. Conv. transp. and Tilson School. Notes $83.47 plus T. and I. Call T. H. White, office, DR. 7-2661; Res., DR. 3-9007.
ALEXANDER REALTY CO.
3140 Glenwood Rd. DR. 7-2661

$259 TOTAL DOWN
SPARKLING, almost-new 2-bedrm. bungalow on beautiful level, wooded lot. Screened porch and tiled bath. Completely redecorated. $78 per mo. incl. taxes and ins. Only $10,500. Immediate possession. Call Sam Brannan, DR. 7-2643. Off.; ME. 6-2605, night. Exclusive.
BRANNAN-PERRY, Inc.
RLTRS., 403 W. PONCE DE LEON

913 THIRD AVE.
3-ROOM HOME on nice shady level lot. On trolley line. Near school. $300 down; $9,750.
AND
103 DEARBORN, SE
3 ROOMS and basement. 2 blocks to shopping center. 50x270 lot. $300 down; $70 mo. includes taxes and insurance. Lee Wilson, TR. 2-5595.
RANKIN-WHITTEN
141 Carnegie Realtors JA. 1-0636

ONLY $350 DOWN FHA
NATURAL charm, beau. landscaped lot. 2-BR., den, 1½-bath brick. W.-to-W. carpets in L. R. A terrific buy. $11,750. DR. 3-0017.
BRANNON-WOOD Rlty., So. Decatur
3-BR. BRICK. 2051 Lilac Lane. DR. 8-2939. Griner Rlty., P'tree, CE. 7-6165.

**Candler-Glenwood Sect. 152A**

NOTHING DOWN GI
TRANS., SCHOOLS
AN ideal location, 2-bedrm. brick, is vacant. Immed. poss. $400 down FHA. To see go McAffee to East of Candler to 2026 Dellwood Place or call Jerry McHan, HI. 3-9563.

GI RESALE
1426 COBB BRANCH DR. Brick, 2 bdrms., paneled den, dalite basement, small equity, 4½% loan at $72 mo., or can be bought FHA. $350 down. Call Robertson, JA. 4-6523, nite, TR. 5-7180.

$400 DOWN
NO CLOSING COST
VACANT, immed. poss., lovely 3-bedrm., white brick, only $12,250. To see, turn right on Hillside Dr. off Candler. At Glenwood go 3 streets to 544 Ash Burton Dr., open. Call Jerry McHan, HI. 3-9563.
SCOTT RLTY. & INS. CO., Inc.
505 Fulton Federal Bldg., JA. 4-1379

GLENDALE ESTATES
GAY DRIVE
$16,750 to $19,500
3 Blks. to School
Ranch-Style, Split-Levels
3-4 Bedrms., 1½-2 Baths
Paneled Family Rms.
Sliding Glass Drs. to Terrace
Modern Elec. Kitchens
Basements
All Utilities—Gorgeous Wooded Lots
GO CANDLER RD., turn left on McAfee, right on Glendale to Green Forest, then left on Green Forest to Gay Dr.
Call S. T. Holloway
DR. 8-3153
BARRETT REALTY CO.

1713 WILMONT DR. ATLANTA
6-ROOM brick, 1½-bath, carport, wall-to-wall carpets, drapes. Pay $3,000 cash, or late model car for part equity, assume payments of $91.90 month, interest included. DR. 8-4500.

**Candler-Glenwood Sect. 152-A**

BARGAIN
$4,434 TOTAL PRICE
$395 DOWN
2722 WHITE OAK DR.—Nice, clean, roomy 4-room block home. ½ bsmt.

$300 DOWN, FHA
$57.72 MO PLUS T. AND I.
216 MELLRICH AVE., NE—Clean, modern 5-room home, carport. Nice front porch. Fenced, shady lot. Sun vertical blinds throughout house, city schools. Call and see the above any time. Mr. or Mrs. Thomas. Ofc., DR. 7-2661; Res., DR. 7-0393.
ALEXANDER REALTY CO.
3140 Glenwood Rd. DR. 7-2661

GI RESALES
2920 FLAT SHOALS RD. — 6-rm. brick, attached garage. Cent. heat. Mo. notes, $77 incl. T. and I.
1791 LEDO AVE.—5-rm. frame, tiled bath, hwd. fls., nice and clean. Mo. notes, $52.43.
1971 MEADOW LANE—5-rm. brick w. carport. Very clean home, mo. notes, $64.43 incl. T. and I.
THE ABOVE HOMES and OTHERS CAN BE SEEN ANY TIME. CALL BOB MERCIER, RES., BU. 9-7652.
ALEXANDER REALTY CO.
3140 Glenwood Rd. DR. 7-2661

TONEY GARDENS
NEW—Immediate possession. Beautiful 6-room brick, 2 baths. Built-in oven and stove, full DRY daylight basement. In a section of new homes. Toney Gardens—2423 Green Forrest Drive. Go McAfee 1 mile past Candler, turn right on Glendale to Green Forrest. Only $1,000 down, FHA. Open, see anytime. Lee Wilson, TR. 2-5595.
RANKIN-WHITTEN
141 Carnegie Realtors JA. 1-0636

1976 WILLA DR.
VERY attractive 5-rm. red brick on level fenced lot 68x170. Ideal for children. Near new shopping center and schools. This home is in perfect condition inside and out. Nice living room, separate dining room, pretty hardwood floors. Vacant. Only $350, plus C.C., handles. Call Mike Chaknis, PL. 8-5670.
Jas. A. Parks Rlty. Co.
758 Cascade Ave., SW, PL. 8-2694.

Habersham Drive
SEE this 6-rm. brick ranch, 4 yrs. old, 3 BRs, (1 paneled), D.R.-L.R. comb., kitchen with eating area. Carport, fenced back yard. On trackless trolley. Close to school and shopping. Only $400 plus closing FHA will move you into this attractive home. Roy Clark, ME. 4-7351; tonight, DR. 7-6326.
BERRY REALTY CO.
Realtors, 1408 Medlock Rd., Decatur

GI RESALE
1426 COBB BRANCH DR.—Brick, 2 bedrms., paneled den, dalite bsmt. Small equity, 4½% loan at $72 mo., or can be bought FHA; $350 down. Call Robertson, JA. 4-6523; nite, TR. 5-7180.
SCOTT RLTY. & INS. CO., Inc.
505 Fulton Federal Bldg. JA. 4-1379

RESALE
1597 HOLLYHOCK TERRACE—3 bedrms., 1½ baths, entry hall. Separate dining rm., spacious living rm., patio, carport, utility rm. Antique brick. See to appreciate. Level lot, $14,000. FHA financing. Go Glenwood Rd., past Drive-In Theater, turn left at traffic light on Austin Dr., ½ block to W. Austin Dr., 2 blks., turn left on Tulip Dr., 1 blk. to Hollyhock Ter. Call Butch Cooper, DR. 3-5695.

$700 DOWN, FHA
1867 SHAMROCK DR.
MODERN 6-rm. ranch brick, 1½ baths, 2 bedrms., lge. paneled den, carport, util. rm., big kit., lots of cabinets plus bkfst. area. Near new school, shopping and transp. Mr. Moore, DR. 3-2400; ofc., TR. 4-6391.
Barksdale Rlty., Realtors
820 N. HIGHLAND AVE., NE

1984 LONGDALE DR.
OFF 2ND AVE.
3-BEDRM. brick with carport, $400 down plus closing cost. Nice lot. Fenced rear. 1 block to Steele Elem. School. Call Harwell, DR. 8-0262; nites, DR. 3-9469.
RANKIN-WHITTEN
141 Carnegie, Realtors, JA. 1-0636

3 BEDROOMS
FULL BASEMENT
ON TRANSP., JUST OFF GLENWOOD RD.—Spacious home. Price $12,500. Inside ent. to bsmt., redec. By appt. only, Billy Hearn, DR. 7-3031; Mrs. Burnell, ME. 4-5273; Ofc., DR. 7-3861.
L. W. MORRIS CO., DECATUR

Everything You Need
6-RM. asbestos frame. Real fireplace in L.R., plenty of closets. Level fenced lot with trees. Only 4 blks. to stores, 3 blks. to trolley. Price $9,950. Terms if desired. Mrs. Mitchell, MU. 8-4372, DR. 8-2849.
Little Rlty. & Ins., 215 Flat Shoals

MAKE OFFER
ON THIS neat 2-bedrm. home just off Candler Rd. on Daws Ave., deep lot, fenced back yard. R. G. Wiggins, DR. 7-5967; ofc., DR. 7-2606.
Wheat Williams, Rltrs.
119 E. Ponce de Leon, Decatur

TWO RESALES
$9,000 EACH
4-ROOM FRAMES — W. screened porches, carports, large shady lots, $300 down. Call Cantrell, ME. 4-5661; Ofc., DR. 8-8834.
BEDFORD RLTY. CO., DECATUR

GI RESALE. Immediate possession. 2463 Tilson Road. 6 rooms, brick, finished daylight basement, block grammar school, 4 blocks high school, 1½ acres. $1,480 down. Owner, DR. 3-3110.

**Decatur 153**

SPACIOUS ROOMS
2-BEDRM., brick home for settled people. Conveniently located, quiet attractive street of home owners. $350 down FHA or $2,000 down conventional loan. Price $11,100. Vacant. Miss Philbrick, DR. 3-3394; res. TR. 3-2538.

DUPLEX—3 BATHS
SEE this money making property. A wonderful investment or home and income. Close in near Decatur's business section on trolley line. C. J. McMullan, DR. 3-3394; res., DR. 8-2759.

311 MIMOSA DR.
OFF Kirk Rd., vacant, open, see anytime, very clean bungalow, large liv. rm., separate dining rm., stairway to big storage attic. Basement, gas furnace. $11,000 bargain. C. J. McMullan, DR. 3-3394; res. DR. 8-2759.
Cary Bone Rlty., Realtors
Suite 100 Rutland Bldg. Decatur

RESALE
Open for inspection 3 to dark
1759 HOLLYHOCK TERR.
NO DOWN PAYMENT
Good Credit Only Requirement
First payment in November
3 BEDROOMS, 1½ BATHS
FAMILY RM., ALL BRICK
GO GLENWOOD ROAD to Glenwood Drive-In Theater, turn left. Days, BU. 9-1596—CE. 7-6366
DICK DOETSCH CO.

MUST BE SOLD
THIS GI resale is in tip-top shape. Nice lot. Full bsmt. 3 bedrms., prime location, $13,950, assume 4½% loan, no closing. Mrs. Benton, ME. 6-3529; Office, ME. 4-4241.

IT'S PERFECT!
MOST attractive brick home. Corner lot. 3 bedrms., 2 baths, interior decorations are lovely. Owner trans. and must sell. Inside by appointment. Mr. Lipsey, DR. 8-4976; Office, ME. 4-4241.
Anderson-Boynton Realty
Realtors, 2171 Briarcliff Rd.

SPECIAL FOR TODAY
ATTRACTIVE 3-bedrm. Asb. shingle. Carport. Shady, fenced yard. Most convenient. $11,500. Call Melchor, ME. 6-7715, ME. 6-1779.
2-BEDROOM cedar shingle, screened porch, attached garage. Lge. rooms, washer and dryer conns. Fenced yard. On transp., 1 blk. to school, $10,500. Call Ewing, DR. 7-0610, ME. 6-1779.
4-BEDROOM brick, lifetime roof, upstairs could be another bedrm., most convenient, family street. Steal it for $16,500 (4½% loan bal., $11,400). FHA new loan, $1,000 down. Call Coulson, DR. 7-2364, ME. 6-1779.
FURSE REALTY & INV. CO.
626 MEDLOCK RD., DECATUR

Don't Miss These
100% GI or Top FHA
$14,500
3-BEDROOM brick, full basements, beautiful wooded lots.
GO
MEMORIAL DRIVE to Columbia, turn right to Robin Road, turn left and follow signs to new houses. Call Joe Mixon, PO. 7-3024.
Adair Realty & Loan Co.
Realtors, JA. 1-0100, 56 P'tree St.

OPEN UNTIL SOLD
GI Resale
6-ROOM brick, carport, dis. stairway, wired for electric stove and washing machine connection. Immediate possession. $1,500 equity, balance $64.75 per month. 3224 Blue Bird Lane. Call Joe Mixon, PO. 7-3024.
Adair Realty & Loan Co.
Realtors, JA. 1-0100, 56 P'tree St.

**Decatur 153**

$5 DOWN
WHY RENT?
CAN finance balance. 1415 Dennis Dr. Clean resale, $13,500. Bath and half; full brick; 5½ rooms; cement patio, wide shady lot. Immediate possession. 2½ blocks church and school. Go Glenwood, turn left to Austin Dr., turn left out Aldea, turn right on Dennis Dr. Turner Heights Subdivision. Open 1 until dark Sat. and Sun. John Winterrowd, MA. 2-4147 or BU. 9-5398.

GLENN CIRCLE
3 BEDROOMS
TOP LOCATION
INSIDE CITY LIMITS—Let's look, then talk price. Lge. liv. rm., sep. din. rm., bkfst. rm., part. bsmt., lge. attic, on nice wooded lot. Call Billy Hearn, DR. 7-3031 or Mrs. Burnell, ME. 4-5273; ofc., DR. 7-3861.
L. W. MORRIS CO., DECATUR

2648 MIDWAY RD.
NEAR OLDFIELD RD.
TRULY A FINE HOME
BRICK—3 bedrms., lge. fam. rm., 2 baths, on lge. wooded lot. Transp. Conv. schools. Shown by appt. Excl. Allen Hudson, res., DR. 8-4124.
HUDSON REALTY CO.
MU. 8-1843 606 N. Highland

DID YOU EVER
WANT a nice 3-BR., den brick home, on a perfectly beautiful large fenced lot, in a location very near the new College Heights Grammar School? Just a step to trolley. Reas. priced. Exclusive.
Home, DR. 3-7301; ofc., DR. 7-5835
Bob Blackwell Rlty., Dec.

EVERGREEN FOREST
$13,500 PRICE range—FHA—GI. New school, wooded lots, friendly neighbors. 6 model homes.
OPEN AFTERNOONS
DIRECTIONS: Scott Blvd. to Lawrenceville Rd. go ¼ mi. to Hollywood Dr., turn right, go 1 mi. to Subdivision entrance.
E. A. BAYLIS CO., INC., CE. 7-9227
Nights, Suns., Bill Morrow, ME. 4-5900

HOME AND INCOME
5 BEDRMS., 2 baths. Located on Columbia Dr. Lot 135x400 ft. Call Cook, DR. 3-9487.
SCOTT RLTY. & INS. CO., Inc.
505 Fulton Federal Bldg. JA. 4-1379

MAKE OFFER TODAY!
ON THIS NEAT, 3-bedroom 2-bath, bsmt. home. Gorgeous wooded lot, conv. to schls., trolley. Possible duplex. Marian Grover, TR. 5-5616, ME. 6-2025.
HELMER RLTY., 930 W. P'TREE

161 PARK DR.
3-BR., GI RESALE—VACANT
MU. 8-1843. HUDSON RL., 606 N. H'ld

BY OWNER — GI resale, brick, 3 bedrooms, carport and fenced yard. BU. 9-6084.
CANBY LANE
Builder. DR. 8-3200

**Belvedere 153-A**

$1,195 DOWN ANYONE
CHOICE 6-rm. brick with tiled bath and screened porch. Corner Cyclone fenced lot. Wall-to-wall carpets included. Perfect condition. No closing cost. Immediate possession. Call Win Strickland, DR. 7-2643, ofc.; ME. 6-5157 res. Exclusive.
BRANNAN-PERRY, Inc.
RLTRS., 403 W. PONCE DE LEON

BREATHING SPACE
5-RM. FRAME, on 150-ft. lot, 4 blks. shopping and school. Needs some repair. Price only $8,500. Mrs. Mitchell, MU. 8-4372; DR. 8-2849.
Little Rlty. & Ins., 215 Flat Shoals

7-ROOM BRICK
ONLY $13,200. Beautiful yards. Dishwasher, patio, conv. location. GI loan balance $10,200 at $69 mo., terms on equity. BU. 9-9049.

**College Park 154**

OPEN
2 P.M.-6 P.M.
128 E. WALKER
7 ROOMS, separate dining room and kitchen, large bedrooms, playroom, attached garage. Wired for electric stove, washing machine connections. On well-shaded fenced lot. $400 down FHA. Call Joe Mixon, PO. 7-3024.
Adair Realty & Loan Co.
Realtors, JA. 1-0100, 56 P'tree St.

College Park Estates
100% AIR CONDITIONED
$450 TO $650 DOWN
NO CLOSING COST
$78 to $83 MO.
BOYNTON REALTY CO.
1951 Riverdale Rd. PO. 6-6201

202 S. VICTORIA
$250 DOWN, plus CC. Price slashed to $7,650. 5 rms., bath, lot 65x150. 1 blk. trolley. PO. 6-3611.
AMIL J. GERLOCK, Bkr. College Pk.

OPEN FOR INSPECTION
3-BDRM. HOUSE, double carport, 2 blks. from schools, appraised $10,750. Will finance $10,400. Will quote good price for cash sale. 525 E. Hardin. Owner, PO. 7-0321.
$323.50 DN., 5 rms. 113 Roberts Ave. JA. 3-4387. Page Rlty., Vol. Bldg.

**East Point 155**

$1,300 DOWN
THIS ALMOST-NEW BRICK RAMBLER is a rare gem for the fussy buyer. So clean it sparkles. 1,385 sq. ft. incl. 25-ft. fam. rm. and kit. comb., 2 lge. bedrms., 2 tiled baths, plus beautiful paneled den in dalite bsmt. Flagstone terr. and carport. A perfect lot. Price $17,500. See 2595 Dewey Ave., off Dodson Dr., and call Walter Eads, PL. 8-2507.
INGRAM & EADS RLTY.
2380 Sewell Rd., SW PL. 5-8012

OWNER TRANSFERRED
3009 MEADOW LARK DR.
BEAUTIFUL landscaped lot, with practically new 7-rm. brick home (1,850 sq. ft. flr. sp.), with ent. hall, sep. liv., din. rms., 3 bedrms. Plenty closets. 2 large baths, family rm. with built-in kit., large pine-paneled playrm. in drive-in bsmt. Ofc., PL. 5-8556; Res., PO. 1-7422.
K. T. REALTY, 856 Warner St., SW.

2811 CONNALLY DR.
BUILT for discriminating tastes and will be ready for you immediately. Only $850 down. Let us show you our exclusive features.
DOLPHIN HOMES
PO. 1-1162 Sid. PO. 7-6618

$500 CASH, NO C.C.
WILL BUY this real nice, clean 2-BR. home, large L.R. with fpl., sep. D.R., modern kitchen, large front scr. porch, level wooded lot. MR. BENNETT, PL. 8-7575; PL. 5-8666.
MORSE REALTY
2111 Campbellton Rd., SW, PL. 8-7575
225 Buckhead Ave., NE, CE. 3-1133

7-RM., 2-BATH, RANCH BRICK
MUST SELL—Owner transf. In beau. Meadow Lark subdiv. off Ben Hill Rd. Selling below cost. 3 bedrms., plus den, full dalite bsmt. Vacant. FHA financing. E. K. Bates, PL. 5-6954, PL. 5-5711.
STANALAND REALTY CO., E. PT.

PRICE REDUCED
218 ELIZABETH LANE—6-rm. fr. bungalow. Price $8,000. Call Mr. Hughie, PO. 1-8088, or JA. 1-2162.
LIPSCOMB-ELLIS CO.
Realtors 90 Fairlie St., NW

WASHINGTON MANOR
WE ARE looking for good citizens to locate here and Williamsburg.
PO. 6-4433. PO. 7-1216
PO. 7-9703. PO. 1-7066
PO. 7-1308

CLOVERHURST DRIVE
3-BEDRM. brk., lge. kit., cent. furn., storage basement. $13,250.
DURRETT RLTY., E. Pt. PO. 7-9436
PEBBLE DR.—Good 5-rm., big lot. Total price $4,500. Small cash. PO. 1-2421.
J. Gordon Cantrell, Rltr., College Pk.
3-BEDRM. and den brick. Near Headland Ht. $1,400 plus cl. Mrs. Chambers, PO. 7-5084. Brogdon Rlty., E. Pt. PO. 1-0783.
114 PIERCE ST. 4½ R., full bsmt. Goen & Preston Agts., E.Pt. PO. 7-7474.
SALES "Coker the Broker" Rentals. COKER RLTY. CO., PO. 6-6274, E. P.
TO BUY, Sell or Rent, PO. 1-2153.
EAST POINT REALTY CO.
QUALITY homes, HAYDEN DR., off Dodson. Mid 20s. PL. 3-0469.

**Hapeville 156**

BEAUTIFUL new brick just completed, has everything. 5 bedrms., library, recreation with fireplace, air-cond. with Chrysler Air-Temp heating system, intercom system. Open beams in liv. rm. Selling at cost. $29,500. Rare opportunity for business executives or prof. men. Nicest sect. of Hapeville. 3358 Sunset Ave. Near new Catholic church and school. Owner, PO. 6-5238; nites, PO. 7-0074.

ONLY 2 LEFT
PENNINGTON PARK — 333-341 Oak Dr. 6-rm. brick, 1½ baths. A DREAM Mod. kit. All conv. $13,250. $397.50 dn. CE. 7-1416.

5 Rooms—Block Trolley
$800 TOTAL cash. Notes $63 mo., plus T. and I. PO. 7-1438.
JOHN M. HARRIS, Bkr., Hapeville
BUY, sell or rent. S. Fulton Ins. & Rl. Est. Agcy., Hapeville, PO. 6-9777.
TO BUY, sell or rent. The McCord Co., 3518 S. Fulton, PO. 7-1546.

**Forest Park 157**

$375 CASH moves Vets into 3-BR. brick homes at RIDGEWOOD of Forest Pk. Notes $70 mo. incl. T. and I.
STARNES & COMPANY
JA. 3-0446, PO. 6-4062, ME. 4-0232
NEW HOUSES, FHA terms and resales. PO. 7-9423.
Van Houten & Shone
1228 Main St., Forest Park

**Forest Park 157**

$150 DOWN
ANYONE
112 OAK FOREST DR., Mountain View, $9,250. New brick and frame, 6 rms. plus bath, ample closets and cabinets, level, shady lot. Paved drive. Go Central Ave., 1¼ mi. S. of Hapeville to Fulford Dr., turn rt. across RR, turn left on old Dixie Hwy., go 4 blks., turn rt. on Oak Forest Dr. 1 to dark. Sun., or call John Winterrowd, MA. 2-4147, BU. 9-5398.

2-BEDRM., AND DEN
ONLY $350 DOWN
NO CLOSING COST
A NICE brick home in excellent condition. Only $11,500. Must see to appreciate. Notes like rent. Call MRS. BEATY, PO. 7-0471; MR. BURTON, PO. 7-2829; OFC., MU. 8-3394.
EWING & BOWDON
REALTORS, 1032 HEALEY BLDG.

For Quick Sale
SACRIFICING 2-bedrm. brick for $1,700 down, $60 mo. Beautiful lot 128 x 275 (full stream on back property line). See this excellent bargain today and call Kate Oden, PO. 6-1662, MA. 7-7000.
P'tree Land Co., Realtors, Lakewood

THRIFTY BUYS—RENT OR SELL GRADY L. LINDSEY, RL., PO. 7-0244
FOR better buys, Forest Park Rlty. & Ins. Co., 1138 Main, PO. 7-0531.
$350 DN. FHA plus C.C. PO. 6-4065 PINE TREE RLTY., Grant Bldg.
TO BUY OR SELL
CLAYTON CO. Rlty., PO. 6-0274
NO DOWN PAYMENT. GI 3-bedrm. brk. Ripley, CE. 3-4774.

**East Atlanta 158**

EASTWOOD MANOR
VACANT—6-rm. brick. Carport. Big lot, wooded in rear. 1½ tiled baths. Large kitchen. Price is low for this exclusive section. Good terms. J. A. Little, MU. 8-4372, BL. 5-2306.
Little Rlty. & Ins., 215 Flat Shoals

SELL, BUY, SWAP—5- and 6-room homes, C. D. Henderson Co., JA. 4-0412, 495 Flat Shoals, PL. 5-5747.
2-BR., pan. den, $350 dn. DR. 3-4321 TR. 4-9559. Spain Davis Rlty., Dec
RALPH IVIE REALTY
JA. 4-7541; JA. 4-8385, 349 Moreland.
UNITED REALTY
676 N. HIGHLAND, TR. 5-5605

**Marietta 159**

LOVELY NEW HOMES
Open for Inspection
3- AND 4-BEDROOM BRICKS, available now in Marietta's finest wooded home sections, $12,700 and up. Varied plans designed to fit your taste and budget. Family-size plans, styles for gracious living, 1 or 2 baths, full dalight basements and carports or carport-storage room, sep. dining, big kitchen. Maximum GI or FHA financing. Buy now and select on colors, etc. See them today in the following wooded neighborhood:
FOREST RIDGE
COME ROSWELL RD., east off 4-lane Hwy. to Powers Ferry Rd., then ¾ mile to Pioneer Ferry Elementary School, turn right at Forest Ridge sign. Call HE. 5-4428.
PIONEER WOODS
COME ROSWELL RD. east off 4-lane Hwy. to Lower Roswell Rd., then ¾ -mile to Pioneer Woods (5th house east of entrance). Call F. McNeal, 7-3087, Res., HE. 5-4428 Ofc.
KENNESAW
WOODLAND ACRES
100% GI LOAN
$195 DEPOSIT AND MOVE IN—Come 4-lane Hwy., N. of Marietta to Smith Motel, turn left and follow signs to new homes on Woodland Dr. Call V. Abbott, HE. 5-8957, Res.; HE. 5-4428, Ofc.
KENNESAW
LAND & SALES AGENCY, INC.
1102 Armstrong St. Marietta, Ga.

EXTRA VALUE
3 BEDRMS., old hand-made brick, located on Glenn Crest Dr. Will be completed in about 10 days. 1442 sq. ft. w. 2 baths, c.p., pch., lge. wooded lot, easy financing. BUY NOW, SELECT YOUR INTERIOR COLORS, Marietta, 8-0775.
Gross Rlty., 976 Pdmt., TR. 4-6326

RED OAK PARK
313 FREYDALE RD.
OLD-BRICK. 3 bedrms., 2 baths, dble. carport. Utility room. 4½% loan. $18,000. Marietta 8-2830.

FORECLOSURE. 3-bedroom house, 220 Lockheed Ave., $275 down and assume payments, 2-bedroom house, 307 Oak Dr., $175 down. Evenings, CE. 7-4254.

**Smyrna 160**

Smyrna's Finest Homes
GI and FHA Financing
3- AND 4-BEDROOM BRICKS. New homes going up. Buy now and select own colors, etc. All city conveniences including sewerage, Atlanta telephones. Close to schools and shopping, 16 minutes to downtown Atlanta. Perfect transportation. Medical center, 6 minutes to Lockheed. Quality homes priced to fit your budget. 1 or 2 baths, full dalight basements and carports or carport and utility room. Open for inspection in the following wooded home sections:
CHEROKEE HILLS
COME OLD 41 HWY. to Belmont Hills Shopping Center, turn right onto Cherokee Rd. and follow to Cherokee Hills sign. Call F. Neubauer, HE. 5-4983, Res.; HE. 5-4428, Ofc.
GREENRIDGE ESTATES
COME ACCESS HWY. to Pat Mell Rd., turn east and follow signs to new homes. Call Regina Jordan, HE. 9-4947, Res.; HE. 5-4428, Ofc.
LABELLE HEIGHTS
NEW HOMES GOING UP, turn west off Access Hwy. onto Jones Shaw Rd. (at Phillips "66" Station), go ½ mile to LaBelle Heights sign. Call H. Compton, HE. 5-7060, Res.; HE. 5-4428, Ofc.
KENNESAW
Land & Sales Agency, Inc.
1102 Armstrong St. Marietta, Ga.

118 WHITE ST.
GI RESALE
2 BEDRMS. and den, wooded lot. Pay equity and assume notes $68 mo. Gil Rogers, HE. 5-3056.
SCOTT RLTY. & INS. CO., Inc.
505 Fulton Federal Bldg. JA. 4-1378

NO CLOSING COST
IF YOU are looking for a nice 6-rm. brk. in a very nice neighborhood, be sure to see this GI resale. Notes $85 per mo., inclu. T. and I. Phone Griffin Turner, HE. 5-7088, TR. 5-5616.
HELMER RLTY., 930 W. P'TREE

PAY 1 MO. NOTE
And Move In
2-BEDRM. homes, $69 per mo. incl. T. and I. Go to 596 Ventura Rd. or call JA. 4-5632, Mr. Lewis.

JUST OPENING
LGE., cool lots and lovely brk. homes, Lakeshore Estates. Poston Rlty. Co., Smyrna, HE. 5-4475
$995 DOWN, assume GI loan. 3-bedroom-and-den split level, 2 baths. Kenwood—225 Fairmont Rd. Owner, HE. 5-7557.
$195 PLAN. brick. L-lots. Kennesaw Ld. & Sa. Ag., Inc., M'etta. HE. 5-4428

**Austell-Mableton 161**

QUEENS MILL RD.
6-RM. antique brick, 8 mos. old. Built-in elec. kitchen, tiled bath with shower, nice patio, 2-car carport, 2½ acres of ground, on paved road, 2 mi. Fulton County airport. Fred Wood, PL. 8-5304.
HUGH PAIR REALTY
731 Lee St., SW, PL. 5-1633
3-BR.—Choose lot, colors. Floyd Grainger, Bkr. TR. 4-1569, Mab. 8716
SOSEBEE REALTY & INS. CO. Gordon Rd., Mableton, Austell 2530
CALL US FOR 100% GI LOANS SY. 4-2468; DI. 4-3948

**Suburban 162**

BREATHING SPACE
IT'S NEW—It's nice. It's different. Roman brick: 3 BRs., built-in kitchen, large fam. rm. with a personality, patio, dbl. carport, plenty of storage. Large level lot.
ALSO
3-BR. RED brick. Large den, built-in kitchen with brkfst. nook, 2 full tiled baths, full dalite bsmt., dbl. carport. Will be ready to occupy in about 10 days. You can drive to 5 Points in 20 min. from either of these homes. Melvin Little, MU. 8-4372. DR. 7-7963.
Little Rlty. & Ins., 215 Flat Shoals

$400 TOTAL DOWN
PRETTY AS A PICTURE! Large 3-bedrm. ranch brick with carport and tiled bath. Only 3 yrs. old. Corner lot 90x187. Fenced back yard. Aluminum awnings across front. Call Win Strickland, DR. 7-2643, Off.; ME. 6-5157, Res. Exclusive.
BRANNAN-PERRY, Inc.
REALTORS, 403 W. P. DE LEON

LOT 200x175
Covington Hwy.-Glenwood
6-RM. BRK.—2 bedrms., den, scrn. porch, full bsmt., fenced-in back lot. Can get early poss. Only $15,750. Substantial cash payment or may be refinanced. Hurry. Casey, DR. 7-3531, by appointment.
Thomas Rlty. & Ins. Agcy., Inc.
1164 Euclid Ave., NE JA. 4-4552
HOUSES for sale, rent or trade. Fortenberry Bldrs., HI. 3-4423.

**Suburban 162**

SUSAN CREEK MANOR
LARGE brick homes. Dbl. carports, 3 BRs, and den, glass sliding doors to patio. All elec. kitchen, bsmt., big wooded lot. Best of construction. Directions—Go out Memorial Dr. to Rockbridge Rd., turn right ¼ mi. to Susan Creek Dr., turn left and see for yourself. J. A. Little, MU. 8-4372, BL. 5-2306.
Little Rlty. & Ins., 215 Flat Shoals

A WONDERFUL BUY
$8,500 approx. 6½ acres, 3-bdrm. house, 1 mile from Ben Hill in good section. Paved road on both sides of property, additional beautiful building sites. City water and natural gas, a little farm in the city. PO. 6-5238, nite PO. 7-0074.
Ivan C. Jones Rlty Co., H'ville.

2 BEDROOMS, bath, all city convs. Price $8,250. $300 down, bal. FHA. PO. 1-8857.
BANKS NOLEN REALTY, E. POINT
EVANS RD. off Chamblee-Tucker Rd. Brick home and 16 acres, 750-ft. Rd. frontage. $24,500. DR. 8-4813. Griner Rlty., P'tree. CE. 7-6165.
15 A. 4 RMS. and bath. De Mooney Rd., off Butner; 1,700 ft. rd. frontage. $8,500, one-third cash. DI. 4-1647. Hogan Rlty. DI. 4-1100.
4 A., level. 15 m. out. $1,750. terms. Schumpert, Bkr., Arcade. JA. 5-7738.
5 RMS. ON 2 ACRES, DR. 7-5835
BOB BLACKWELL RLTY., DEC.
PINE LAKE. 5 mi. Decatur. 2-bedrm. Free fishing-boating. PL. 3-0183.

**Industrial Property 163**

5 ACRES
VICINITY of Peachtree Rd. and Brookwood; fronting approx. 900 ft. on railroad with RR. siding and utilities available. Ideal location for light industry. LEROY COOKE, CE. 3-4513; or Ofc., JA. 4-0281.
WEYMAN & COMPANY
Realtors C. & S. Bank Bldg.

LEASE—SALE—TRADE
2,800 SQ. FT. — Mt. View, suitable metal-woodwork. DR. 8-9731.
EAST POINT—2 lots, 110-ft. ftg. Consider trade. PO. 6-3675.

**Investment Property 164**

Y'all Call
MORSE REALTY
CE. 3-1133
Multiple Listing Service
WOULD YOU PAY $18,000 for a piece of rental property that would pay for itself in 5 years? IF SO, CALL ME. I have one that will do just that.
JIM HAWKINS, TR. 4-1389
You'll Be Glad You Called
CE. 3-1133
MORSE REALTY
225 Buckhead Ave., NE
2111 Campbellton Rd., SW.

TWELVE UNITS
NORTHEAST AREA—Brick, 4 years old. Separate utilities, income $8,640. Expenses $2,034. Price $55,000. Call Oliver Wright, Res., CE. 3-1603

PEACHTREE ROAD
GOOD six-room house on lot 100x250. Zoned business. CALL OLIVER WRIGHT, Res., CE. 3-1603.
ADAMS-CATES CO.
Realtors JA. 2-5477 201 Hurt Bldg.

$600 DOWN
SIX-RM. house in good white rental section of West End. Rent will cover notes.
ALSO
COLORED duplex with $900 per yr. gross. Masonry construction, approx. 5 yrs. old. Call Weyman C. Moon, Res., TR. 6-1479.
SHARP-BOYLSTON CO.
Grant Bldg. Realtors JA. 2-2929

JUST A FACT
RENTAL units, both colored and white in tremendous demand.
BUILD NOW
ON YOUR lot or ours. Jumbo brick. We have the know-how and experience. 1-bedrm., $3,000; 2 bedrooms, $3,500. LOCK AND KEY JOBS. CE. 7-4335, TR. 3-1471.

BOARDING HOUSE
UNUSUALLY good location, completely furnished, 17 rooms, 9 baths, accomodates 27 boarders, monthly income $1,500. Good terms. For further info., call Bob Greenaway, HI. 3-7281; ofc., DR. 8-4592.
NELSON-MOORE REALTY
407 W. Ponce de Leon, Decatur

4-UNIT APARTMENT
GROSS monthly rental, $280. Located in choice Northeast area near Ponce de Leon and Highland. Special price. Call John Lee, JA. 2-5477 (office), CE. 7-2818 (evenings).
ADAMS-CATES CO.
Realtors JA. 2-5477 201 Hurt Bldg.

486-8 WHITEHALL TERRACE, SW
475-7 BEARD STREET, SW
TWO duplexes facing two streets, frame construction. Large lot. One block from Whitehall Street. Total income per month $175. Best price $13,750.
Redd & Baldwin Rlty. Co.
Realtors, 216 Healey Bldg. JA. 1-2258

WEST P'TREE CORNER
SE CORNER W. P'tree at 15th. 100 x 115-ft (irreg.). Special price for quick sale. Exclusive. Call S. Weyman or T. C. Erwin, JA. 4-0281.
WEYMAN & COMPANY
RLTRS., C & S BANK BLDG.

DECATUR BLUE CHIP
OLD 2-STORY HOUSE—Large corner lot, 91x238. Block of trolley, school. Excellent apt. site. Mr. McCorkle, DR. 7-3754; ofc., DR. 7-2606.
Wheat Williams, Rltrs.
119 E. Ponce de Leon, Decatur

ZONED C-1
Candler-Glenwood Sect.
NICE-SIZED lot 75x200, good 6-rm. brick home. Reas. priced. Call Bill Hearn, DR. 7-3031; Mrs. Burnell, ME. 4-5273; Ofc., DR. 7-3861.
L. W. MORRIS CO., DECATUR

4-UNIT BRICKS
$18,500 EACH
ALMOST COMPLETED
ALREADY RENTED
CALL KERLEY, TR. 2-4005
Gross Rlty., 976 Pdmt., TR. 4-6326

PIEDMONT AVE. APT.
12-UNIT brick apt., 2 bedrms. and bath ea. Owner needs money. Mr. Baldwin, PL. 8-1921.
PAUL C. MADDOX CO., REALTORS JA. 2-6655 Standard Bldg.

TWELVE - UNIT brick apartment, five years old, good NE location. Rent $55-$60, tenants pay own utilities. Price $60,000, financed. Write owner, 1090 Vaud Ave., NE, Apt. 3, Atlanta 7, Georgia.
COLORED DUPLEXES — Brick, 4 units. 2 bedrms., NW section. Business Opportunities, 976 Piedmont, TR. 6-1501, Mislow, CE. 7-7758.
COLORED 6-unit apt. Simpson Rd., NW. 2 yrs. old. Business Opportunities, 976 Piedmont. TR. 6-1501, Mislow, CE. 7-7758.
APT. LOT—NE section, level. A real bargain. DR. 8-1559.
Gross Rlty., 976 Pdmt. TR. 4-6326
BUILD colored apts. on your lot or ours. Lock and key job. CE. 7-2175.
WANTED INVESTMENT Property. Bob Todd Rlty., 970 Pmt. TR. 5-0117.

**Business Property 165**

UPTOWN
90,000 SQ. FT. ground area. Main bldg. AAA construction 25,000 sq. ft. Air-condition warehouse 50,000 sq. ft. Railroad trackage and loading docks for 4 cars. 40,000 sq. ft. parking area. For sale due to liquidation. Call Mr. Hughie, PO. 1-8088 or JA. 1-2162.
LIPSCOMB-ELLIS CO.
Realtors 90 Fairlie St., NW

ZONED C-3—Duplex in good condition on lot 40½x190 feet. By owner. 1028 Columbia Ave., NE. Between 10 and 11 Sts. Visit after 1 p.m. TR. 2-8781.
5-ROOM house overlooking X'way. $14,750. Perfect for sign, too! Robinson Rlty., CE. 3-2152, B'head
ZONED M-1 — 4-rm. hse., $5,500.
HAROLD E. WILLIAMS & CO.
203 14th. TR. 2-1465, TR. 3-1341
WANTED—Serv. Sta. loc. Chatham Brs. Rl. & Ins. Bufrd Hy. ME. 4-5117

**Vacant Lots—Subdivisions 166**

KENILWORTH ESTATES
100x300 LOTS, $2,500
FISHING — BATHING — BOATING
ON LAKE KENILWORTH
NATURAL GAS—WATER—TERMS
DR. 3-2549; residence, DR. 3-9915
Grady Duffee—Realtor
Suite 100. Rutland Bldg., Decatur

IN SMYRNA—New brick home for sale on lot 100x200. You must see to appreciate. 26 beautiful lots, choose your lot. Let us build your home. Take S. Cobb Dr. to Cherokee Rd. and Jones Shaw intersection, take Jones Shaw Rd. 1 mile, turn left out Sandtown Rd., second house on right. Near LaBelle School. 2 miles Belmont Hills Shopping Center. Phone HE. 5-7704.
BETWEEN Roswell and Norcross. Small tracts 8 acres, $2,500; 15 acres, $4,500; 23½ acres, $5,750. All nicely wooded with beautiful streams. Palmer Realty Co., Buckhead, CE. 3-5486.

BUILDERS
5 LOTS—N. Fulton Park area. $25,000. Terms. Charlie Cates Rlty. Co., CE. 7-6321, Buckhead.
NORTHEAST—Lot zoned for APARTMENTS. Level. Sell cheap. DR. 8-1559. Gross Rlty., 976 P'dmt. TR. 4-6326.
2 DUPLEX lots, Northwest, $2,500.
HAROLD E. WILLIAMS & CO.
203 14th, NW. TR. 2-1465, TR. 3-1341
NEAR Candler and Glenwood, 100x170, wooded, lies beautifully. $1,650. JA. 4-7781, TR. 4-6645.
NORTHSIDE — 1-acre lot. Will build to your plans or mine. John Armour, Builder, BL. 5-0675.
2.8 ACRES, COOK RD., NW
Tyler Hall, GL. 7-7264; BL. 5-3258
CHOICE residential lots. Woodall Rlty. Co., 3127 Maple Dr. CE. 7-8639.
12 A. suitable subdiv. DR. 7-1426. SPITLER RLTY., 254 2nd Ave., SE
W. GARMON RD. 4 A. Beauty. Salmon Rlty., BL. 5-3033. N.S. Dr.

**Vacant Lots—Subdivisions 166**

$3,500. BRIARCLIFF, 100 ft. Robinson Rlty., B'head, CE. 3-2151, CE. 7-0263.
N'SIDE—Wooded level lot, slightly below st. level. $3,250. CE. 3-6098.
MILLBROOK SUBD. Carswell Sims Co., TR. 6-5811, 1680 Peachtree.
N'SIDE lots and tracts. Smith Rlty., Roswell Rd., CE. 3-2176.

**To Exchange 169**

LET'S SWAP
BUILDER has 2 new 3-bedrm. and paneled-den homes in Cascade Hts. with all-elec. kitchens. What have you to trade? Mr. Baldwin, PL. 8-1921.
PAUL C. MADDOX CO., REALTORS JA. 2-6655 Standard Bldg.

**Farms and Lands 171**

LAWRENCEVILLE SECTION. 30 acres—6-room house, bath, lights, phone, deep well, dog kennel, barn, secluded place. Bargain $7,950—also several 5- to 10-acre tracts, unimproved. Very reasonable. Call L. O. Langford, Bkr., HI. 3-4334, 6024 Lawrenceville Rd., Tucker, Ga.

18 MI. SOUTH OF ATLANTA
36 ACRES ¼ MI. off 42 Hwy. 4 rooms, bath; ½ in cultivation, balance in pines. Priced $10,975.
T. K. WHITE, BKR., WHITE DR. S. 138-155 Hwy., Stockbridge Ph. 3433

6 MI. E. OF FAIRBURN
65 ACRES—LAKESITE
PL. 5-1877, MR. NEELY, PL. 5-2561
J. D. OTWELL, Realtor, 609 Ashby
206 A.—Desirable loc., paved rd., lake site.
Claudia C. Hulgan, Real Est., Bkr. PO. 7-1879
HOMES AND FARMS, 24 mi. Atl. on or near future superhighway. Mann Rlty. Co. Ph. 4931, Conyers, Ga.

**Timber Lands 173**

TO buy or sell timberland. J. H. Dolvin Co., 3224 P'tree. CE. 7-6702.

**Resorts 174**

LAKE LANIER
Waterfront Property
Chicken and Cattle Farms
TIMBER LANDS
H. H. SCOGGINS, BROKER
Box 613, Cumming, Ga. Tel TU. 7-5185
RES. TU. 7-5350
BEAUTIFUL wooded lots, Norris Lake. W. D. Jacobs, broker, Lithonia, Georgia.
LAKE LANIER prop. Richard Williams, Bkr. Ph. 2442, Cumming, Ga.
LAKE LANIER property. John Pittard, Bkr., Cumming, Ga. Ph. 2320.

**Real Estate Auction 176**

WE SELL farms, homes, business properties. Vacant lots, anywhere in Georgia or adj. states. For satisfactory results, see or write us. CE. 7-7122.
JOHNSON LAND CO., Brokers 2468 Montview Dr., NW
Johnson Auction Co.
Grant Bldg., Atlanta, JA. 5-7701
T. LYNN DAVIS Realty & Auction Co., Inc., 4459 Broadway, Macon, Ga. Phone 2-5434.
WE sell throughout South at auction. J. L. Todd, 302 W. 3rd St., Rome, Ga

**Real Estate for Colored 177**

THIS IS SPECIAL
1008 MANIQAULT ST., SE
LARGE HOUSE, 2 EXTRA LOTS on corner of Weatherby St. Room to build apt. or duplexes. Priced for quick sale. $8,400. Cooley, MA. 7-1413. ATLANTA RLTY. CO., JA. 2-6677, 83 Cain.
6-RM. FRAME, near Catholic school. A 4-bedrm. brick, near English Ave. school. Duplex frame in Mozley Park community.
Colzie Realty., 1332 Booker St. PL. 5-6800
1854 OAKMONT DR., NW—5-room brick, 2 bedrooms. $850 cash will handle including closing cost. Call JA. 5-5571 day or night, SY. 9-1147. Renfro Realty Co.

**Wanted—Real Estate 180**

GI RESALES
URGENTLY NEEDED
IMMEDIATE ACTION
WE HANDLE all details. Call Sam Brannan, ME. 6-2605, nights and Sunday; DR. 7-2643, office.
BRANNAN-PERRY, Inc.
Realtors, 403 W. Ponce de Leon

CASH CASH CASH
GI RESALES WANTED
We Handle All Details
MONEY WAITING FOR YOU
GILBERT THOMAS, DR. 8-7166
Thomas Rlty. & Ins. Agcy., Inc.
1164 Euclid Ave., NE JA. 4-4552

CASH CASH CASH
We Handle All Details
GI RESALES WANTED
MONEY WAITING FOR YOU
Tom English, DR. 3-2880, DR. 7-6486
Fulton-DeKalb Realty Co.
2139 College Ave., NE

!! LOOK HERE !!
CLIENT with $8,000 cash needs 6- or 7-rm. brick in E. Point.
ANOTHER CLIENT, $13,000 cash, needs 6-rm. home or large duplex on large lot, in E. Point, College Park, Hapeville. Near transp., stores. Tucker, PO. 7-2676.
TUCKER RLTY., Realtor, E. Point

DO YOU
WANT FAST ACTION?
CALL US FOR QUICK SALE
NEAL & WESTBROOK RLTY.
1799 Candler Rd. DR. 8-9885, DR. 7-4425

Cash Waiting for You
Candler-Glenwood, E. Lake, Decatur
ALEXANDER, days DR. 7-2661
ALEXANDER, nights DR. 3-2495
ALEXANDER REALTY CO.
3140 Glenwood Rd. DR. 7-2661

DUPLEX OR UNITS
CLIENT interested in good N'side investment. Marian Grover, TR. 5-5616, ME. 6-2025.
HELMER RLTY., 930 W. P'TREE
WE CAN FINANCE AND SELL YOUR home anywhere in Greater Atlanta. For appraisal call Joe Maddox, CE. 7-8744, evenings.
MADDOX REALTY, INC.
1203 Healey Bldg. JA. 4-2679

LISTINGS WANTED
Briarcliff, Clairmont, La Vista Area
Prompt Action on GI resales
ANDERSON-BOYNTON REALTY
2077 Briarcliff Rd., NE ME. 4-4241
TO BUY, SELL OR RENT, SEE
Worley Field Realty Co.
REALTORS DR. 8-1764

SELL me your GI house. Cash in 48 hours. Brien. DR. 7-6039

GI RESALES WANTED
FREE appraisal, DR. 3-1642, DR. 7-3315. Leathers Corp., Dec.
TO SELL or rent your property call SAMUEL ROTHBERG, REALTOR TR. 2-0706
LISTINGS wanted. Dargan, Whitington & Conner, Rltrs., Hurt Bldg., JA. 1-1971.
HAVE clients for N.S. listings. Ollie Harrell Rlty., 254 E. Paces Ferry, CE. 7-4742.
SHELDON SIMMS CO., REALTORS 3401 Howell Mill Rd. CE. 7-0351
LIST your real estate with us. Haas & Dodd, JA. 2-3111, Haas-Howell Bl.
SUBURBAN acreage or farm. JA. 3-1730. Rowe Rlty., 1400 Glenwood
TRY US
Glenwood Rlty., Dec., DR. 7-7068
NEED NE AND NW LOTS
Ruff Rlty., 3130 Maple CE. 7-6358
HOUSES under $13,500. Cash buyers. Call us. Shower Rlty., CE. 3-4481
GLENCO REALTY CO.
Dec. Fed. Brch. Bldg. DR. 8-2555
HAVE clnts., dpxs., apts. SE sec. Mitchell Rl., 105 Dahlgren, MU. 8-7199
A. B. COX REALTY, Brokers
103 Grant Bldg. JA. 3-3528
GI OR FHA, NEW, OLD HOMES. McMullan Rlty., Decatur, DR. 3-8855
To sell or rent your property call NORTHEAST RL. CO., ME. 6-4321.
HOWARD SIMPSON & ASSOC.
1607 Roswell St., Marietta, HE. 5-8012
WALL REALTY CO., INC.
322 Ponce de Leon TR. 6-8871
WILLIAM R. JOINER REALTY
931 W. Peachtree, NE TR. 6-5507
WANT GI RESALES
Bryan Bell, Bkr., Dec., DR. 7-4616
HARDY REALTY CO.
Clarkston, Ga. Phone HI. 3-7530
LISTING WANTED. Security Rlty. Co., 1259 Glenwood. MA. 7-2466.
PRIVATE PARTY WANTS nice home in Buckhead area. TR. 2-0450.
NEED listings, N'side, NE. Holley Rlty., 3179 Maple. CE. 3-1882.

## AUTOMOBILES

**Automobiles for Sale 181**

**Antique Cars**

FORD—1929, 4-dr. sedan. DR. 7-6712, after 5 p.m.

**Buick**

BUICKS — All models, best deal. JOHN DAVIS BUICK
East Point PO. 7-8369
BUICK—'55, special, Riviera hardtop, automatic drive, R. and H. Like new. $1,095. BU. 9-4411, dealer.
BUICK—'52, Riviera coupe, red and black, R. and H., automatic drive, extra nice, $295. BU. 9-4411, dealer.
BUICK—'54, Century, 4-dr., automatic drive, R. and H., white tires, like new, $895. BU. 9-4411, dealer.
BUICK, '56 Special 2-dr. 30,000 miles. Dark green finish. R. and H. $1,395. Roy Trull, ME. 6-4309, agt.
BUICK — 1951 Riviera. Solid, $395. Atlanta Motors, 550 Whitehall St., Southwest.
HANSON BUICK, INC.
131 W. P. de L., Decatur, DR. 3-1685
BUICK '52 Super Hardtop. $68 down, $36 month. Tom, PO. 7-8244, agt.
BUICK '53. Hardtop, sharp. $21 dn., $10 wk. TR. 5-8894, Bkr.

**Cadillac**

CADILLAC—1951, Coupe de Ville, will trade equity for cheaper car and assume some balance. DR. 8-8618.
CADILLAC—1952 Coupe de Ville, Continental spare, good condition, $850. HE. 5-0243.
CADILLAC '51 "62" Coupe De Ville. A-1 cond. $695, terms. 740 W. P'tree.

**Automobiles for Sale 181**

**Cadillac**

CADILLACS
WE are badly in need of '52, '53, '54, '55 model Cadillacs. Will give good trades on '57 and '58 models. A big stock to select from. Most all body styles and colors. Some with less than 305 miles.
CLYDE OWEN
TR. 5-8381, TR. 5-9038
766 W. PEACHTREE
CADILLAC 1954—4-dr. "62." '56 motor and transmission. $1,595. $200 down. Call McCune, 276 Peters St. JA. 5-6339, agent.

**Chevrolet**

HEADQUARTERS FOR CHEVROLET CARS AND TRUCKS
Sales—Parts—Service
JOHN SMITH CO.
536 W. Peachtree TR. 5-8111

ATTENTION
Austell-Douglasville Area
NO REASONABLE OFFER REFUSED
On our entire stock of '58 Chevrolets. Buy where overhead is low.
Thornton Chevrolet, Inc.
FACTORY AUTHORIZED DEALER
CHEVROLET-OLDSMOBILE
TWO LOCATIONS
Austell, Ph. 2568
Douglasville, Ph. 2391

'56 CHEVROLET 4-door, V-8, 9 passenger Bel Air station wagon, powerglide, air flow heater, sharp, ivory and red. One owner, call now. CE. 7-4661. agent.
CHEVROLET, '55, 2-door Club "6" "210," R. and H., w.-w. tires, low mileage, 2-tone white over blue. Sharp car. Take over payments $63.17 per month. Call Mr. Huff, TR. 4-2751, agent.
CHEVROLET — 1954 Bel Air 2-door hardtop. Yellow and green, Powerglide, power steering, radio, heater, white walls, low mileage. Excellent condition. Mrs. Rubley, JA. 4-6484, PO. 6-8431.
CHEV.—'57 Bel Air sport coupe, power pack, radio, heater. Solid white, straight shift.
Lee Watson Auto Sales
1351 Bankhead SY. 4-8271
'52 CHEVROLET hard top, radio and heater W.W. tires Power Glide, extra nice.
CAREY PAUL MOTORS
687 Spring St., NW TR. 6-3776

SACRIFICE
CHEVROLET Impala, 3 to choose from. Like new. Davis Motors, BU. 9-9433.
CHEVROLET — '57 V-8 conv. Red, white top, P.G., R. and H., extra clean. $1,795. Peachtree Plymouth, 3275 Peachtree Rd., NE. CE. 3-6775.
CHEVROLET 1951—Bel Air hardtop. Solid black, R. and H., W-WT. Extra sharp. $395, $95 down. Call McCune, 276 Peters St., JA. 5-6339, agent.
CHEVROLET (2) 1953s, 2-dr. and 4-dr. Both extra nice with R. and H. $595, $95 down. Call McCune, 276 Peters St., JA. 5-6339, agent.
CHEVROLET — '53 sport coupe. R. and H., white tires, Goldenrod yellow and white. $695. Frank Cochran, ME. 6-4309, agent.
CHEVROLET 1951 — 2-dr. Fleetline. R. and H. PG. $395, $75 down. Call McCune, 276 Peters St. JA. 5-6339, agent.
CHEVROLET—1956, 2-dr., "210," R. and H., straight shift. Black and yellow. Extra nice. $1,095. JA. 4-3457, agent.
CHEV., '57 4-dr., automatic, $1,495. Terminal Used Car Exchange 2581 Lakewood Ave., SW. PO. 7-8822
CHEVROLET—'53 Bel Air, 2-dr. Powerglide, R. and H., W.-W. tires. Extremely nice. $795. CE. 7-4413, agent.
CHEVROLET '58 model closeout sale. TIMMERS CHEVROLET
329 Whitehall MU. 9-5000
CHEVROLET — 1957, "210," 9-pass wagon, heater, straight drive, solid white, $1,945. JA. 4-3457, agent.
CHEVROLET '53 4-door, radio, heater, $375; or older car and you assume loan. MA. 7-6132.
CHEVROLET, '58 demonstrators. Also a few new ones left. Bargains. Agent, PO. 6-2910.
CHEVROLET — 1952, 4-dr., Powerglide, R. and H., solid blue, $425. JA. 4-3457, agent.
CHEV. '51 9-passenger, 4-dr. station wagon, all-metal body, like new. $495. BU. 9-4411. Dlr.
CHEVROLET — 1951 club coupe, 2-tone, practically new tires, clean. $325. MA. 2-0303.
CHEVROLET—1957, 2-dr. Big motor. Straight drive. Heater. $1,295. JA. 4-3457, agent.
CHEV. '51 Styleline de luxe 4-dr., extra-clean, good tires. $50 dn. JA. 4-0325. Agt.
CHEVROLET — '50, convertible, R. and H., extra nice, $295. BU. 9-4411, dealer.
CHEVROLET, 1954 Bel Air 2-door sedan. $800 cash. DR. 3-7020 or DR. 3-9377.
CHEVROLET—'53 four-door. R. and H. Noth. dn., $9 wk. JA. 2-6898, agt.

**Chrysler**

CHRYSLERS
DEKALB MOTOR CO.
303 Atlanta Ave., Decatur, DR. 7-3814
CHRYSLER — 1957, Windsor 4-door hardtop. Auto. trans., R. and H., solid white, $2,045. JA. 4-3457, agt.
CHRYSLER—1951, cl. cpe. A good 2nd car. $195. JA. 4-3457, agent.

**De Soto**

DESOTO—1952, 4-dr. sedan. A good 2nd car. $295. JA. 4-3457, agent.

**Dodge**

DODGE—'57 Coronet 2-dr. hardtop. Extra-clean.
HENRY MOTOR CO.
Chrysler-Plymouth Since 1928
East Point Direct Dlr.—PO. 1-3157
DODGE 1953—Cl. cpe. R. and H. V-8. Extra nice. $495. $95 down. Call McCune, 276 Peters St. JA. 5-6339 Agent.
DODGE—1956, 4-dr., Royal, R. and H., auto. trans., white tires, tri-tone paint, $1,145. JA. 4-3457, agent.
DODGE '52 club coupe. Really nice car. $100 down, $39 month. Jack Towns, PO. 7-8244, agt.
DODGE — 1952 club coupe. Clean. $395. Atlanta Motors. 550 Whitehall Street, SW.
DODGE—1953, 4-dr., R. and H., straight drive, $445. JA. 4-3457, agt.
DECATUR MOTORS, INC.
Dodge, Plym., Decatur, DR. 7-6424

**Edsel**

EDSEL—'58, 2-dr., hardtop, R. and H., auto. trans., P.S., P.B. Like new. Only $2,095. Call Vance Harrell, CE. 7-4413, agt.

**Ford**

44 TO GO
FORD — '58, Thunderbird engine, R. and H., Fordomatic, WW tires, Styletone paint, turn signals, oil filter and PA wipers. Only $1,899. Payments at $59.99 per month including ins. and fin. charges. See me only, Bernie Sampson, Hub Ford, JA. 2-9070.

DEMONSTRATOR
FORD, '58 2-dr. Victoria. Solid black. W.-S.W. tires, R. and H., P.S., P.B., Fordomatic. Like new. Low mileage. Call Bob Matthews, agt. Must sell this week. Phone, CE. 7-4413.
FORD, 1958 Fairlane 500, 4-dr. Hardtop, radio, heater, automatic transmission, power steering, the big motor. A beautiful 2-tone blue and white, this car is immaculate. See it and drive it. See McClellans, 2894 Stewart Ave. PO. 6-1011.
FORD — 1955, Country Sedan, 4-dr., 6-pass. station wagon. One owner. Very low mileage. Fordomatic, heater, W.-W. tires, large wheel covers. In like-new condition. Priced for quick sale. Will take trade. Phone PO. 6-6931, agent.
FORD—1957, Fairlane "500" Victoria Thunderbird engine, radio, heater, white sidewalls, straight shift. Solid black, low mileage, very nice. Must sell today, $1,675. Owner. Will consider trade for cheaper car. PO. 1-1157.
FORD '57—"500" Victoria, Fordomatic, 270-hp. V-8. Magicaire heater, 6-tube radio, positive action windshield wipers, solid white. Excellent condition. Bought new. Private individual. Must sell. HE. 5-4791.
FORD, 1956 4-door, clean, green and white Fairlane. Radio, heater, windshield washer, power steering, safety equipment, good tires, 45,000 actual miles, $1,295. Call ME. 6-7446.
FORD — '58, Fairlane "500," fully equipped. I have 2, must sacrifice one. No cash needed or will trade for older car. Call Aleck Jones, PO. 1-0671, Universal Ford.
FORD—'58 Fairlane "500" Vict. Cruis-O-Matic. 300-hp. engine, R. and H., P.S. Like new. Must sacrifice. 36 mo. bank financing. Call Dan Patterson, CE. 7-4413, agt.

OPENING SPECIAL
FORD—1956 2-dr., clean as a pin, $850. Burnett Mtrs., 3273 Stewart Ave., Hapeville.
FORD—'53, V-8, Victoria, 27,000 actual miles, one owner, Fordomatic, radio, heater, must sacrifice. Call Sam Captino, PO. 1-0671, Universal Ford.
FORD—'58 Custom "300" 4-dr. R. and H., automatic. Solid white, nice. $1,945. Atlanta Outlet, 260 North Ave., NE. TR. 5-1609. Agent.
FORD — '56 Fairlane club sedan. Fordomatic, R. and H., white tires. Powerpack. $1,395. Frank Cochran, ME. 6-4309, agent.
FORD '53 Victoria, like new, $750. 1298 Spring, TR. 4-0742.

**Automobiles for Sale 181**

**Ford**

FORD—'57 Fairlane "500" club sedan. R. and H., Fordomatic, 2-tone blue paint, low mileage. Only $1,795. Auto Sales, JA. 4-3457.
FORD '58 — Fairlane "500," 14,000 mi., loaded. See Saturday, Oct. 11. 3130 Campbellton Rd., SW. Service Man. DI. 4-2524.
FORD—'54, 9-passenger station wagon, Fordomatic, power steering, R. and H., like new, $1,095. BU. 9-4411, dealer.
FORD — 1957 Custom 2-door. Radio, heater, overdrive, very clean, 1 owner. $1,495. See at 2512 Blackmon Dr., Decatur.
FORD—1956, Parklane station wagon, R. and H., auto. trans., 2-tone green. A nice wagon. Only $1,345. JA. 4-3457, agent.
FORD—'58, no cash needed, $59.24 per mo. See or call Tommy Bozeman, PO. 1-0671. Universal Motors, Hapeville.
FORD — '57 Vict. Fordomatic, R. and H. white tires. 3 to choose from. $1,895. Roy Trull, ME. 6-4309, agent.
FORD — '57 Retract. R. and H., white tires. Must see to appreciate. $2,395. Roy Trull, ME. 6-4309, agent.
FORD—1951 CLUB COUPE, SHARP
NO DOWN PAYMENT
JA. 5-1722—Agent ME. 6-4636
FORD — 10 hardtops, 40 others to choose from. Financing arranged regardless of credit. JA. 4-7910, agent.
FORD — 1955 Fairlane, 4-door, excellent condition. Loaded with extras. Overdrive. Will trade. MA. 7-1211.
FORD—1956, Ranch Wagon, Thunderbird motor, R. and H., 13,000 actual miles. $1,350. Owner, PL. 5-4773.
FORD — 1954 2-dr. V8 Mainline. Stright shift. Solid. $495. Atlanta Motors, 550 Whitehall St., SW.
FORD — '54 Fairlane Victoria. R. and H., Fordomatic, P.S. Extremely nice. $1,595. CE. 7-4413, agent.
FORD '55 Fairlane V-8. Fordomatic, radio and heater, 2-tone paint; real buy, $895. Agt. PL. 5-1667.
FORD—'57 "500" Victoria, R. and H. Fordomatic; white tires. P.S. $1,995. Crest Motor Co., CE. 7-4413.
FORD—1957, 2-dr. Custom. Interceptor engine, straight drive with heater. $1,295. JA. 4-3457, agent.
FORD—'55 Custom Ranch Wagon, R. and H. Real sharp. $1,295. Bob Matthews, CE. 7-4413, agent.
FORD, 1949 2-door V-8. Clean, good transportation $135
CE. 3-8798
FORD, 1957 Country Sedan, 4-door. Radio, heater, overdrive, extra clean. $1,750. PO. 7-8904.
FORD, 1958 Convertible. R. and H., straight shift. Like new. Ed Willis, JA. 4-5427, agent.
FORD—'54, 4-dr., Customline, R. and H., white tires, like new, $795. BU. 9-4411, dealer.
FORD—'51, club coupe, R. and H., automatic drive, sharp, $395. BU. 9-4411, dealer.
FORD—1955, conv., R. and H., auto. trans., extra clean. $995. JA. 4-3457, agent.
AL MEANS FORD SALES CO. "On the Square," Dec., DR. 3-1691
FOSTER FORD
LITHONIA JA. 3-8811
EAST POINT FORD
1230 N. Main St., PL. 3-2121
FORD — '51 Vict. R. and H. Noth. dn., $8 wk. JA. 2-6898, agent.
FORD—1951, Vict. Extra nice. No rust. $495. JA. 4-3457, agent.

**Foreign Cars**

For
Economy Imported Cars
For
Sports Cars
WE SELL the following makes: ENGLISH FORD, RENAULT, FIAT, MGA, AUSTIN HEALEY, MORRIS, VOLVO, ALFA-ROMEO, ROLLS ROYCE, JAGUAR 3.4 and 150 SERIES and many others. Complete factory parts and service.
SPORTS CAR CENTER
TOM AND JIM DOWNING, OWNERS
500 W. Peachtree JA. 3-2561
836 Peachtree St. TR. 5-9371
2953 P'tree Rd. CE. 3-5309

A SHORT drive will save you lots of money on a
'58 Renault-Dauphine
See
Thornton Motors, Inc.
FACTORY AUTHORIZED DEALER
2 LOCATIONS
Austell Phone 2568
Douglasville 2391
Authorized Renault Dealer

RENAULT
SEE Downing Motors, 486 W. Peachtree, for your new Renault. Complete factory authorized parts and service. $1,745 delivered in Atlanta. JA. 3-3461.

VOLKSWAGEN
'58 — '57 AND '56 MODELS
IMMEDIATE DELIVERY
COMPLETE SERVICE
EUROPA IMPORTS, INC.
3029 Peachtree CE. 3-3246

Foreign Economy Cars
SPORTS CARS
SALES—SERVICE—PARTS
Import Motors Ltd., Inc.
46 North Ave., TR. 6-8228

VAUXHALL — Britain's best buy. Built and guaranteed by General Motors. No parts and service worries. A family 4-dr. sedan, giving up to 35 miles per gallon. $1,995 delivered at Smith-Johnson Pontiac, 1210 North Main St. East Point. PO. 7-7491.

GOLIATH
AUTHORIZED DEALER
GERMANY'S FINEST
Ray Carter Motor Co.
680 Spring St. TR. 3-1476

MERCEDES-BENZ
AUTHORIZED DEALER
SALES—SERVICE—PARTS
HIX GREEN BUICK CO.
41 North Ave., NE TR. 2-5844

58 VW, MG, TR3, VOLVO
NO MONEY DOWN
Atlanta Imports, Inc.
2457 Stewart Ave., SW, PO. 6-2626

'56 VOLKSWAGEN convertible.
'57 VW panel del. Good cond.
PORCHE, '57 coupe, white, clean. Brundage Motors of Atlanta, Inc. 741 Spring St., NW
1958 SUNBEAM RAPIER convertible. 1,200 miles. $2,250
1958 MG MAGNETTE, black. 4,500 miles $2,450
Marietta 8-2830
SIMCA
Sales—Service—Parts
FRED WALTERS OLDSMOBILE
3232 Peachtree Rd., NE CE. 7-0321
VOLKSWAGEN 1956 — 2-dr. deluxe. Leather interior. Extra nice. $1,295, $175 down. Call McCune, 276 Peters St. JA. 5-6339, agent.
TRIUMPH TR-2 Sport Roadster. Excellent condition, sweet running. Super-Sports tires, heater. TR. 4-0370.
PORSCHE—1500 normal coup, new engine, clutch, tires, paint, automatic wave radio. MA. 7-6381 after 5.
RENAULT — '58 4-dr. R. and H. 9,000 actual miles. $1,595. Frank Cochran, ME. 6-4309, agent.
1958 GHIA, less than 305 mi., w.w., heater, $2,395. Peachtree Mtrs., Inc., 759 Bankhead, TR. 6-9022.
1957 AUSTIN of England. A real economy car, like new. Heater and overdrive, Agt., TR. 5-8481.
1957 TR3—Hardtop. Wire wheels, 8,000 actual miles, solid red. Agt., TR. 5-8481.
FOREIGN AND SPORTS CARS NORTHERN, 674 Spring, TR. 4-1204
FIAT—Sales and Service Hills, Inc. 3163 Roswell Rd. CE. 7-2627
HARRY SOMMERS

**Hudson**

HUDSON—1948, Commodore, 1 owner, clean, $175. DR. 7-1398.

**Imperial**

IMPERIAL 1958
4-DOOR sedan. Air-conditioned Jim Lovett, JA. 3-4611, Agent

**Jeeps**

JEEPS
ALL models and styles. Large selections. Call Courtney Wynn.
HIX GREEN "JEEP"
46 North Ave. TR. 6-8228
JEEPS (2)—Army. Both have 4-wheel drive, no tops. One extra nice, $295; one rough, $175. Call McCune, 276 Peters St. JA. 5-6339, agent.
JEEPS (Army) — '53 models, $695. Lee Lance, 42 Hwy., Conley, Ga.

**Lincoln**

LINCOLN — 1957 Premier Landau, full power, 12,000 actual miles, like new. One owner. For sale by individual. $3,495. Call Lindsay, PO. 7-9721, agent.
LINCOLN — 1956 Premier convertible. Full power, all accessories, new tires. Call after 5:30 p.m., CE. 3-3630, ME. 6-1345.
LINCOLN—1955, Capri hardtop. R. and H., auto. trans., red and black, extra nice, $1,195 JA. 4-3457, agent.

**Mercury**

MERCURY—EDSEL
Lincoln—Continental
FRANK GRAHAM CO.
600 W. Peachtree TR. 6-8231
MERCURY—'55, sport coupe, automatic drive, R. and H., white tires, like new, $1,095. BU. 9-4411, dealer.
MERCURY—1956, 4-dr., hardtop, R. and H., Merco-Matic, 2-tone paint, $1,195. JA. 4-3457, agent.
MERCURY—'50, 4-dr., R. and H., white tires, 2-tone, extra sharp, $295. BU. 9-4411, dealer.
MERC.—'53 HT. Sharp. $25 down, $11 week. JA. 2-5010. Broker.
MERCURY '51 club, sharp, $15 dn. $9 wk. TR. 5-8894, Bkr.

**Nash**

NASH—'54 Rambler wagon, 4-dr., straight drive, R. and H., $895. JA. 4-3457, agt.

**Automobiles for Sale 181**

**Nash**

NASH METROPOLITAN—1956 hardtop. Radio, heater, white-wall tires. Like new. 2,000 miles. Henry Pirkle's Used Cars, BL. 5-2641.

**Oldsmobile**

OLDSMOBILE 1952 — SUPER "88," 2-DR. Radio, Heater and HYDRAMATIC $398
HUGGINS MOTORS
370 W. P'tree St., NW MU. 8-8697

Oldsmobiles
FRED WALTERS OLDS
AUTHORIZED SALES SERVICE
3232 PEACHTREE RD. CE. 7-0321
OLDS, '53, 4-door Sedan "88" 2-tone blue over white. Automatic, R. and H., power steering and brakes, w.-w. tires, real clean car. Take over payments $49.33 per month. Call Mr. Huff, TR. 4-2751, agent.

MITCHELL Motors, Inc.
"Your Oldsmobile Dealer"
Authorized Sales and Service
350 W. Peachtree St., NW, JA. 2-5255

OLDS — 1957 4-door "98" Holiday. All de luxe power equipment plus factory air conditioning. $2,795 or best offer. Henry Ivy, after 6:30 p.m. ME. 6-7841.
OLDSMOBILE, 1956 Super "88" Holiday. Radio, heater, power brakes, power steering, white-side tires. Sacrifice, best offer buys. After 5, DR. 7-7087.
OLDSMOBILE — 1950, Super "88," solid black, radio, heater, automatic, extra clean, low mileage, new tires, $50 dn. JA. 4-0325, agent.
OLDS 1955—4-dr. Super "88" hardtop, R. and H., full power, $1,195. $150 down. Call McCune, 276 Peters St., JA. 5-6339, agent.
OLDS — SACRIFICE, '53, "98," convert., lt. green, R. and H., w. tires, power steering, brakes, auto. trans. JA. 2-6803.
OLDS 1953 — Super "8." Holiday coupe. R. and H., W-WT, $695, $100 down. Call McCune, 276 Peters St. JA. 5-6339, agent.
OLDS 1952—4-dr. Super "88." R. and H. New hydramatic. $395, $75 down. Call McCune, 276 Peters St. JA. 5-6339, agent.
1 YEAR 100% GUARANTEE
OLDS. '56 convt., full power, like new, $1,695. Will trade. PL. 8-5959. Broker.
OLDS, 1954 "88" Holiday coupe. R. and H., WSW tires. Very clean car. $895. 332 Whitehall St., Agent.
OLDSMOBILE—'55 sedan. Fully equipped. Big savings. Mr. Thompson. DR. 8-4525, agent.
OLDS '56 Super "88" 2-dr. 24,000 act. mi. Loaded. Like new. $1,495. TR. 3-1616, agent.
OLDS.—1953, 2-dr. sedan, R. and H., Hydra-Matic, $595. JA. 4-3457, agent.
OLDSMOBILE—1957, "88," like new. Power brakes. DR. 3-5496, evenings.
ST. CLAIR OLDSMOBILE
304 W. WASHINGTON PO. 6-2771
OLDS 1950 2-dr. Nice. $295. Atlanta Motors, 550 Whitehall St., SW.

**Plymouth**

PLYMOUTH 1951—4-dr. R. and H. Extra clean. $375. $95 down. Call McCune, 276 Peters St., JA. 5-6339, Agent.
PLYMOUTH—'56, 4-dr. Straight drive, heater, white tires, 2-tone paint. Very nice car. $995. BU. 9-2277, agent.
PLYMOUTH—1950, 4-dr. sedan, radio and heater, clean, good tires, $50 dn. JA. 4-0325, agent.
PLYMOUTH — 1951 2-dr. New tires. Extra good. $295. Atlanta Motors, 550 Whitehall St., SW.
PLYMOUTH — '57 Plaza 2-dr. R. and H. Light tan. $1,295. Roy Trull, ME. 6-4309, agent.
PLY. '55 4-dr. automatic, clean; and, '53 Hardtop, sharp. $50 dn. Bkr., TR. 2-2131.
PLYMOUTH, '56 Sports Suburban station wag. Fully equipped. ME. 4-4905.

**Pontiac**

DEMONSTRATOR SALE
'58 PONTIAC Bonneville, custom sport coupe, 2-tone turquoise. Full power.
'58 PONTIAC Starchief custom, 4-dr. sedan. Cashmere blue and Petina ivory. Full power. AIR CONDITIONING. Factory executive car.
Smith-Johnson Pontiac
1210 N. Main St., East Point
PO. 7-7491

PONTIAC — '57 Chieftain 4-dr. Jetblack finish. P.S., P.B., auto., R. and H., white tires. One owner, actual miles. $1,795. Frank Cochran, ME. 6-4309, agent.
PONTIAC '57 Chieftain, 4-dr. R. and H. Hydra. Cleanest in town. Fine Cars, Inc., 445 Spring St., NW, at Hunnicutt. JA. 5-2047. Open 'til 10 p.m.
PONTIAC 1957—Cat. coupe. R. and H. Extra sharp. $1,795, $175 down. Call McCune, 276 Peters St. JA. 5-6339, agent.
PONTIAC '55 Cat. Hardtop. One of the few new '55 models left. $150 down, $52 month. Tanner, PO. 7-8244, agt.
PONTIAC—'57, Starchief, 4-dr., hardtop, all power, R. and H., white tires, like new, $1,995. BU. 9-4411, dealer.
PONTIAC 1953—Cat. R. and H. W-WT, PS, $695, $100 down. Call McCune, 276 Peters St., JA. 5-6339, agt.
PONTIAC—'52 Chieftain de luxe "8," 2-dr. R. and H., Hydra-Matic. No down payment. TR. 5-8481, agent.
PONTIAC 1951—Cat. R. and H. AT, $395, $75 down. Call McCune, 276 Peters St., JA. 5-6339, agent.
PONTIAC 1952—2-dr. Extra nice, $395, $75 down. Call McCune, 276 Peters St., JA. 5-6339, agent.
PONTIAC — 1951 4-dr. Hydra. Good transportation. $195. Atlanta Motors, 550 Whitehall St., SW.
PONTIAC, 1957 Catalina, assume payments, prefer trade. Call after 5:30 p.m. TR. 2-3530.
PONTIAC—'56 2-dr. hardtop. R. and H. Hydra. Extremely nice. $1,495. CE. 7-4413. Agent.
PONTIAC — Smith-Johnson Pontiac. 1210 N. Main, E. Point, PO. 7-7491.
PONT. '56 2-Dr. Cat. St. drive. LIN GUNN Used Cars, JA. 4-1701
TABER PONTIAC
161 Ivy St. at Cain JA. 3-7366
PONTIAC '53 Cat. $100 down, $46 month. DeLany, PO. 7-8244, agt.
PONTIAC — 1953 conv. Noth. dn., $11 wk. JA. 2-6898, agent.

**Rambler**

Ed Voyles Motor Co.
"Authorized Ramb. and Metro. Dlr." New Cars. PO. 6-6255. Used Cars, PO. 6-6257.
Service PO. 6-6258. East Point
Tom Mitchell Rambler
SERVICE AND PARTS
3130 Roswell Rd. CE. 7-9237
RAMBLER AMERICAN—'58. Radio, heater. Only 3,000 miles. $1,895. CE. 7-4413, agent.

**Studebaker**

STUDEBAKER 1950 — CHAMPION, 2-DR. $298
OTHERS
HUGGINS MOTORS
370 W. P'tree St., NW MU. 8-8697
STUDEBAKER, 1953 Champion, 6-cylinder with overdrive, radio, heater. It's a beauty. $525. PO. 7-3825.

**Thunderbird**

THUNDERBIRD, 1956, extra clean, low mileage, 4 new General Nigen white-wall tires, sell or trade for cheaper car. Fred Campbell, CE. 3-6735, agent.
THUNDERBIRD — '57. Solid white. Both tops. Fordomatic, R. and H., white tires. No reasonable offer refused. Roy Trull, ME. 6-4309, agt.
THUNDERBIRD — '57. R. and H., auto. trans., P.S., both tops. Like new. $3,195. F. T. Chamblee, CE. 7-4413, agent.
THUNDERBIRD 1958 — Equipped with factory air and accessories. Call or see me only. Al Connally, CE. 7-1551.

**Willys**

WILLYS, 1953 Aero 4-dr. sedan. R. and H., overdrive. Very clean. Excellent transportation. Priced for immediate sale. Will sacrifice. Phone PO. 6-6931, agt.

**Others**

ALL makes and models of quality used automobiles. Priced from $90 to $2,500. Because we are a volume dealer we trade in hundreds of cars which you can buy at "dealer's cost" plus Ga. sales tax. Remember, you always save at:
CENTRAL CHEVROLET
2930 Peachtree Rd. CE. 7-4661
IF YOU have $25 or $35 and want a '49, '50 or '51 model car, see us. Your credit is no problem.
CERTIFIED FINANCE CO.
593 Spring St., NW TR. 5-1685
15 HARDTOPS and convertibles; 40 more, new and used, to choose from. Your credit is no problem. Up to 37½ months to pay. Call Cochran Simca, PO. 7-8244.
STONE MOUNTAIN MOTOR CO.
HI. 3-6443 STONE MT. 8421
GRIZZARD MOTORS
391 Spring St. JA. 3-7874
BOOMERSHINE PONTIAC
425 Spring St. JA. 3-5871
AIKEN MITCHELL
352 Spring St. JA. 4-5427
WESTBROOK MTRS. DODGE-PLYM.
PO. 1-1126 228 N. Main St.
JACK BRISCOE, INC.
3153 Peachtree Rd. CE. 3-5421
WAGSTAFF MOTORS
Spring at 8th TR. 6-1952
HARRY SOMMERS USED CARS
285 Spring at Baker JA. 3-6066
VALENTINE MOTOR CO.
637 Spring St., NW TR. 5-9781
NALLEY CHEVROLET
2555 Stewart Ave. PO. 1-1191
USED CARS, $35 DN. JA. 5-7577, 45 Simpson St., NW, Bl. off Spring.
TRADE AT THE BUICK CENTER 46 North Ave., TR. 2-5466
BEAUDRY
ON THE EXPRESSWAY
TOM SMITH MOTORS
3483 PEACHTREE RD.
Lander Motors TR. 2-6661
Dependable Used Cars

**Used Cars at Auction 182**

AT BISHOP BROS.
AUTO AUCTION
2244 Stewart Ave.
PUBLIC SALES
MON., WED., FRI., SAT.
NIGHT, 7:30
ALL CHECKS AND TITLES
GUARANTEED
NO SALE—NO FEE
PO. 7-3652—Reserve No.—PO. 1-9460

**Trucks for Sale 185**

LARGEST USED TRUCK CENTER IN THE SOUTH

PICKUPS

'55 IHC ½-Ton ..... $ 595
'54 CHEV. ½-Ton ..... $ 495
1 '48 CHEV. 1-Ton ..... $ 625

PANELS

'56 CHEV. "4400" with 12-ft. Walk In Body ..... $1,295
1 '54 G.M.C. 1-Ton Panel ..... $ 795
'55 FORD ½-Ton Panel ..... $ 795

VANS

1 '55 CHEV. 6500, 12-ft. body ..$1,395

STAKES

'53 DODGE 1-Ton, 7½-ft. Stake Body ..... $ 695
'50 G.M.C. 1-Ton, 7½-ft. platform body with dual rear tires ..... $ 595
1 '55 IHC, R-162, 14-ft. ..... $1,300

DUMPS

'54 FORD "F600" 4-yd. dump body, 2-speed axle. Extra good ..$1,795
1 '56 G.M.C. W503, w/o body ..$4,350
1 '56 G.M.C. W503, with 8-yd. body ..... $5,995

TANDEMS

1 '55 G.M.C. 2-Ton with 16-ft. flat body—Truck Mobile tandem rear axle ..... $1,995

TRACTORS

'55 G.M.C. "630" Tractor, Sleeper Cab ..... $3,000
'55 G.M.C. 630 Std. Cab Tractor $2,750
'53 G.M.C. "402" Std. Cab ..... $2,100
'56 G.M.C. C.O.E. 860 Diesel 6-cyl. Engine ..... $7,500
'56 G.M.C. 4-Cyl. Diesel tractor. Std. cab. Fully equipped ..... $6,000
'55 G.M.C. 4-Cyl. Diesel Tractor, Sleeper Cab ..... $6,000

TERMS TO 24 MONTHS
Others to Select From
All Types and Sizes

GMC TRUCK AND COACH DIVISION

Open Weekdays to 9 p.m.
Except Saturday Till 4:30

745 Memorial Drive
Days—JA. 3-1611
After 5 Call W. W. Davis
PL. 5-1882

Have Trucks—Will Sell

HARVEST SPECIALS
L.W.B. "420" G.M.C. cab and chassis. 10.00x20 tires. Extra clean throughout.
'56 370 GMC, tractor, fully equipped with factory equipment, 2-speed axle, radio, heater, air brakes, etc. Like new in every respect.
'54 350 GMC 14-ft. van, excellent condition.
'53 GMC 350, 12-ft. stake body with hydraulic tail gate lift, nice one.
'52 CHEVROLET 2-ton, 2-speed axle. 12-ft. stake, another nice one.
2 '55 CHEVROLET Carryalls, 1 with 3,000 miles on new motor, extra nice.
'52 CHEV. Carryall, excellent condition throughout.
'54 FORD V-8, ½-T. pickup, beautiful original green finish.
'55 G.M.C. 10-ft. walk-in, new transmission, guaranteed.
5 1953 CHEVROLET 1-ton panels. All in A-1 condition in every respect.
'54 FORD ½-T. panel, ready to go.
2 ARMY-TYPE, 4-wheel-drive Jeeps. Excellent mechanically, both have tops.
LISTED are some of more than 180 trucks now in stock of all types, models, sizes and makes with a price to suit you. Our prices make it useless for you to go elsewhere. REASON? Practically no increase in our overhead expenses during the past 10 years.

R.G.A. MOTORS
"Atlanta's Volume Truck Dealer"
297 North Highland, NE. JA. 4-4202

Largest Used Truck Center in the South
GMC Truck & Coach Div.
All Makes and Models
745 Memorial Dr., SE.
DAY, JA. 3-1611; NIGHT, PL. 5-1882

1957 INTERNATIONAL model L-185, 2½-ton tractor. 142-inch wheel base. Full air, 5th wheel, saddle tanks, good rubber. Ellis manifold. This tractor is in excellent condition. Will accept trade and can arrange financing. Call Vic Mullennix or Harold Gray, PO. 1-1191, agent.
CHEVROLET—Order your '59 Chevrolet truck today. Take advantage of present high value on your used truck. Also have several '58 models. Immediate delivery. Call me personally. Bob Linville, CE. 7-4661, agent.
1954 FORD, F-400, 156-inch wheel base, stake body, 2-speed axle. Excellent condition. Will accept trade and can arrange financing. Call Vic Mullennix or Harold Gray, PO. 1-1191, agent.
1956 WHITE tractor, WC 22 PLT, sleeper cab, 2-speed axle, and 1954 aluminum trailer, 33-foot with bunker and blower, both in excellent shape, $7,000. DR. 8-3220.
10 CHEV. and Int. 2-ton dump trucks, current models, must be seen to be appreciated. $695 ea. Fulton Equip. Co., 2235 Stewart Ave. PO. 7-8606. (5 min. from Airport.)
'57 CHEVROLET ¾-ton stake. Heater, turn indicators, dark green finish. Like new. $1,195. Frank Cochran, ME. 6-4309, agent.
1955 CHEVROLET PICKUP, 22,000 actual miles. Clean. Small down payment with handle. DI. 4-9902; after 6 call PL. 5-2096.
'58 RANCHERO pickup and 2 '58 Ford pickup demonstrators. Special price. Call Bill Smith, ME. 6-4309, agt.
USED TRUCKS—TRUCK PARTS
STANDARD TRUCK & EQUIP. CO.
949 Memorial Dr., SE MU. 8-6610
580 Whitehall, SW. MU. 8-4440
Used trucks, all sizes. See Long.
INTERNATIONAL HARVESTER
DODGE — 1952 panel. ½-ton. New 6-ply tires, motor perfect. $300 cash. PL. 5-1341.
AUSTIN'S USED TRUCK CENTER
966 Bankhead Ave., TR. 5-4594
1956 FORD Courier, heater, extra nice, $695. JA. 4-3457, agent.
1950 PICKUP truck, good condition, $250. DR. 7-5392. Call after 5.
INTERNATIONALS look good, pickup and 1½-ton truck. JA. 4-0871.
1955 FORD ½-ton pickup, only $745. JA. 4-3457, agent.

FOR BEST RESULTS USE JOURNAL-CONSTITUTION WANT ADS

**Money to Loan 72**

Everybody needs money sometime

when you do . . .
visit the COMMUNITY office nearest you!

LOANS UP TO $2500

Anyone with established credit can phone before noon . . . arrange for money the very same day

Open Friday until 8 P.M. for your convenience

COMMUNITY LOAN & INVESTMENT

DOWNTOWN
45 Forsyth St., N.W. .....JA 3-2045
Grant Bldg.
DOWNTOWN
207 Mark Bldg. .....MU 8-1308
FIVE POINTS
47 Pryor St., N.E. .....JA 3-0422
MARIETTA-BANKHEAD
778 Marietta St., N.W. ....JA 3-7345
WEST END
622 Lee St., S.W. .....PL 5-4581
BUCKHEAD
3102 Roswell Rd., N.W. ..CE 3-9467
MARIETTA
1405 Roswell St. .....S-0448

**Truck Trailers & Bodies 185-A**

Refrigerated Units
INSULATED van bodies with working units. Call Mr. Stephens, JA. 5-7143, or see at corner of Haynes and Chapel St., SW.

**Autos and Trucks for Rent 186**

TRUCKS FOR RENT
BELLE ISLE
DRIVE-UR-SELF
MOVE-UR-SELF
OPEN DAY AND NIGHT
ALL types of trucks. Excellent condition. Hydraulic-lift gates, dollies, furniture pads. Low rates include everything. No hidden extras.
BELLE ISLE TRUCK RENTAL
189 HOUSTON ST., NE
PHONE JA. 2-9282

MOVE YOURSELF AT ½ COST
With a Truck From
HERTZ
WORLD'S largest truck-rental service. Furniture pads, dollies, hydraulic-lift gates available. Open day and night. Businessmen, rent your extra trucks from Hertz! It's convenient, economical. Low rate includes gas, oil, insurance.
Trucks, 80 Cain St., NE, JA. 2-4590
Trucks, 218 Whitehall, SW, JA. 3-5581
Cars, 40 Auburn Ave., JA. 2-9900

RENT A NEW TRUCK
Austin's Car & Truck Rentals
New Location
590 PIEDMONT AVE., NE
(Corner Linden) TR. 2-3538

**Wtd., Autos, Trucks, Trailers 187**

ADAMS MOTOR CO.
BUYS any make or model auto or truck, 1 to 1,000. Highest prices paid.
501 S. Main, East Point, Ga.
PO. 1-0601-2

TOP CASH DOLLAR
FOR clean cars or pickup trucks or station wagons. '53 through '56 models.
GLENN BUICE USED CARS
347 Spring St., NW JA. 4-1961
WILL PAY cash for car with automatic transmission from owner. Will consider Ford, Chevrolet or smaller car. Must be a bargain. MA. 2-3145.
TRADE your car on a '50 or '51 Buick from Mitchell Buick, 3130 Roswell Rd., Buckhead, CE. 7-6341.
Cash for your car or pickup.
Preferred Mtrs., 344 W'hall. JA. 4-8968
CASH FOR CLEAN CARS
WADE MOTORS, 400 Spring, NW
TOP dollar paid for clean, used cars. Hub Motor Co., JA. 2-9070.

**Trailers 189**

FOR THE LAKE
FOR CAMPING
FOR FLORIDA
FOR A GOOD HOME
1956, 28-Ft.—$1,595

WE purchased a quantity of good used 28-ft. 1955 and 1956 4-sleeper all-aluminum trailers, completely equipped with tub, toilet and shower. Trailers completely conditioned. See these today for the best buy of the year. Small down payment, balance in easy monthly terms.

ATLANTA TRAILER MART
1780 Stewart Ave., SW. PO. 1-8888
OPEN EVENINGS AND SUNDAY

TODAY'S BEST BUY
LOOK AT THIS
38 Ft. 10 Wide—$3,495
MUST sacrifice beautiful new 38-ft., 1-br. Name brand and top quality. All de luxe equipment. Buy this beautiful mobile home below dealer's cost. You must see this today.

ATLANTA TRAILER MART
1780 Stewart Ave., SW. PO. 1-8888
OPEN EVENINGS AND SUNDAY

LIVE BETTER MODERNLY
1959 10-WIDES
TRAVELO 45' front kitchen.
Travelo 50' 3 bedrooms.
Rockette 46' front kitchen.
Skyline 45' front kitchen.
Skyline 50' rear kitchen.
Royal Falcon 45' front kitchen.
The Best in Quality
at
5% Interest up to 8 years
WILEY TRAILER SALES
2920 Stewart, PO. 6-3488

Reconditioned Used Trailers
New Trailer Warranty
ATLANTA'S largest stock of good used trailers. All sizes, all arrangements. Terms, local bank financing.
ATLANTA TRAILER MART
1780 Stewart Ave., SW. PO. 1-8888
OPEN EVENINGS AND SUNDAY

The Honeymoon Special
35' LONG—10' WIDE
With Washer
$750 Down, $76 Monthly
WILEY TRAILER SALES
2920 Stewart, PO. 6-3488.

ALL NEW 1959 MODELS
New Moon, Villa, M-System, Peerless, Crosland
New Parks. Very convenient Atlanta. We buy, sell, trade—Local bank plan
Atlanta's Newest Mobile Home Ctr.
Stevens Trailer Sales
Town & Country Center, Marietta

C. F. LIGHT
MOBILE HOME SALES
2748 Bankhead Highway, NW
2676 Stewart Ave., SW

RAY MYERS, INC.
2928 Stewart Ave. PO. 7-4173
OPEN SUNDAYS

Gene's Trailer Sales
2626 Stewart Ave., SW PO. 6-7621

TOP CASH
FOR YOUR USED TRAILER
Atlanta Trailer Mart PO. 1-8888
1947 SPARTAN trailer for sale or rent. See at 2150 Stewart Avenue, Southwest, after 2:30. Mrs. York.
BUDDY'S TRAILER SALES
Georgia's largest mobile home dealer
2448 Stewart Ave., SW
M&M TRAILER SALES
2153 Stewart Ave., SW
CLOSED SUNDAY
A-BAR-G TRAILER SALES
Betw. Smyrna-Marietta Old Hwy. 41
WILL PAY CASH FOR HOUSE TRAILER PO. 1-0362
WOULD like to buy used house trailers. Cash. PO. 6-6010.

**Trailer Parks and Space 189-A**

NEW! Dogwood City Mobile Court, Hwy. 41-19. 6075 S. Expwy. $25 mon.

**Trailer Parts, Accessories 189B**

LESLIE MOBILEHOME SUPPLIES. 1920 Stewart Ave., SW. PO. 6-3666

**Motorcycles, Mtr. Scooters 191**

MUST reduce stock at once, factory close-out discounts.
BSA TRIUMPH NSU
Sales, Serv., 130 Auburn. MU. 8-6067.
HARLEY-DAVIDSONS new and used can now be purchased, nothing down. MARION ROBERTS, 1126 W. P'tree.
NEW MATCHLESS—BARGAIN
AL RODE MOTORCYCLE SALES
1404 DeKalb Ave., NE JA. 3-1144
NEW and used Cushmans, 2- and 3-wheel models. Cushman Motor Sales of Atlanta. TR. 5-3934.

**Auto Parts and Accessories 193**

SIX 9.00x24 12-ply tires, tubes, wheels for sale or trade. Townsend Roofing Co., 1329 DeKalb, JA. 5-4488.
TRANS. OVERHAULED, $39.50 UP. MOTOR EXCH. SERVICE, JA. 5-6468
Kirkland Complete Auto Service
1314 Bankhead SY. 9-1440
LEE ST. AUTO REPAIRS. Specializing transmissions. PL. 5-7764.
ARMY truck and Jeep parts. Lee Lance, Hwy. 42, Conley, Ga.

**Auto Repairing, Painting 194**

DRIVE A LITTLE, SAVE A LOT. East Pt. Chevrolet, Dir., PO. 7-2611
AUTOMATIC TRANSMISSION SERV. 087 Marietta St., NW TR. 5-5981

**Boats and Motors 195**

MOVING SALE
BUT moving to larger and better location. You can save up to 40% on our merchandise which is too numerous to list. Boats, motors, trailers, accessories, sporting goods. Be sure and come to Marietta St. and Northside Dr., expressway. Open evenings by appointment. 10% down, up to 30 mo. to pay.
PEACH STATE MARINE
851 Marietta St., NW TR. 6-1347

INTRODUCING
"The Great White Fleet"
1959 JOHNSON motors on display now at:
GRIFFIN'S MARINE
1890 Cheshire Bridge Rd.
On Buford Hwy. TR. 5-8693

A Rack Full of Bargains
10 TO 16-hp. used late-model motors, Evinrude, Johnson and Mercury.
FROM $99.50 UP
PYRON & GARROW
594 Luckie, NW TR. 4-1828
"Where Boating Pleasures Begin"
Member of MTAMA
BOAT BUILDERS SUPPLIES
FIBERGLASS, paints, glues, nails, screws, everything you need. Reduced prices boats, motors, and trailers. Parts repairs, all motors.
JOHNSON SEAHORSE MOTORS
OUTBOARD SALES & SERVICE
802 Pryor St., SW JA. 4-8766

C. A. MAY MARINE
ONLY a few 1958 Mercurys left. We must move our 1958 boats now. See us for the best prices we ever made on boats and complete outfits. Covington Hwy., ½ mile South Memorial Dr., Decatur, Ga. BU. 9-6411.
OLIVER OUTBOARD MOTORS CLOSE-OUT PRICES ON NEW 1958, 4, 14, 35 HP MODELS. LOW PRICES. ALSO ON DEMOS. IN NEARLY NEW CONDITION. JOHN A. HARRIS & SON, INC., 525 PETERS ST., SW. PHONE, PL. 5-1601.
FACTORY off-season discount on all painting, repairing, '58 model boats, motors and trailers. Up to $500 discount on complete rig.
McNEIL BOAT WORKS
ME. 6-2233, 2519 Buford Hwy. Ex'way

Sacrifice—32-Ft. Cruiser
RICHARDSON — Sleeps 4, has enclosed toilet, complete galley. $1,800. See at Landmar, Lake Lanier, or call Lenox 4-3339, Gainesville, Ga.
BUY NAME BRANDS
FEATHER-CRAFT boats, Johnson motors, Tee-Nee trailers.
GEORGIA MARINE, INC.
939 Hemphill Ave., NW, TR. 6-3483
1956 MODEL 26' Chris Craft enclosed sedan cruiser, 4 sleeper, galley, enclosed toilet. Many other extras. A real buy. $4,995. Bill Penney Tire & Marine Co., Hwy. 58, North Chattanooga, Tenn.
CHRIS-CRAFT BOATS
MERCURY MOTORS
ATLANTA OUTBOARD MARINE
231 Ivy St. JA. 1-0287

**Automobiles for Sale 181**

FORD
HUB'S SPECIALS

'57 PLYMOUTH 2-Door Belvedere Hardtop. Automatic trans., R. and H., air conditioning.. $1,895
'56 FORD Custom Ranch Wagon. R. and H. Clean. .... $1,295
'55 FORD Custom 2-door. Black with heater. Very, very clean. $1,095
'55 PLYMOUTH Belvedere 2-Door Hardtop. R. and H., black and white. Lots of automobile for the money ... $1,050
'55 CHEV. 4-Door Sedan. R. and H. .... $995
'55 THUNDER-BIRD. Ford-matic, R. and H., nice $2,050
'54 PLYMOUTH 2-Dr. Station Wagon. Good transportation. $695
'54 DODGE Convertible. Automatic transmission, R. and H. $695
'53 PACKARD 4-Door. Automatic transmission, R. and H. No down payment required ..... $595
'53 FORD 4-Dr. R. and H., white-wall tires. Solid black. Very clean. ... $795
'53 FORD 2-Door Victoria. Black and white, R. and H. .... $795

Many Others to Choose From
Hub Ford
"Your Downtown Ford Dealer"
West Peachtree at Alexander
JA. 2-9070

WILL SELL AT SOME PRICE
+ 7 +
Super Special Demonstrators
Company and Executive Cars
'56 MERCURY 4-Door Phaeton. R. and H., Merc-O-Matic, power brakes and steering, black. Above average .... $1,595
'52 CHEV. Station Wagon. Real good cond. $495
'55 CHEV. 2-Ton Truck. Steel flat dump. 2-speed axle ..... $1,095
'53 CHEV. ½-Ton Panel. Red, nice condition . $495
Southern
CHEVROLET
847 W. Ponce de Leon Ave.
DR. 8-8751 DR. 8-8855

**Boats and Motors 195**

CHRIS-CRAFT
SOUTHERN MARINE CO.
Complete Hull and Motor Repairs
2214 Buford Hwy. ME. 6-1711
1958, 35-FT. OWENS Flagship, 3 months old (new cond.), fully equipped. Two 220-HP. V-8s with reduction gears. Call Fleetwood, 5-3700 or EM. 4-2248, Jackson, Mississippi.
CORRECT CRAFT
INBOARDS and Outboards. Special winter prices. 580 Luckie St., NW. TR. 2-4314.
SEE the quality Lap Strake boats from 14 ft. to the 19-ft. cabin cruiser for the price of plywood boats. Cutter's, Inc., 1965 Buford Hwy., NE. TR. 5-0771.
14-FOOT De Soto-Craft, 25-horsepower Johnson, with steering wheel and controls, Crosby trailer, Ski rope, 4 cushions, life jacket, $650. DR. 8-6500.
LARGE stock of propellers and drive shafts for inboards. Discount.
ATLANTA CORRECT CRAFT
580 Luckie St. TR. 2-4314
14-FT. SAMPSON, complete with 30-h.p. motor and trailer, $69 down, bal. mo. DR. 6-9711, agent.
CABIN CRUISER—21-foot inboard, slip 4 Park Marina. CE. 7-5433, JA. 4-5300.
HITCHES HITCHES HITCHES
GA. TRAILER, PO. 1-7783
OUTBOARD insurance, $25 deductible, only $3 per $100. ME. 4-5698.
OUTBOARD MARINE INSURANCE 31½%. Burdett Rity. Co. JA. 1-1011
MARTIN-REAGIN MARINE
559 Flat Shoals Ave., MU. 8-7783
STOVALL TIRE & MARINE
2127 N. Decatur Rd. DR. 7-3804-5-6

**Airplanes 200**

1957 CESSNA NO. 172, fully equipped. Priced to sell for $7,800. Call TR. 4-4483 weekdays, 9 to 5 or CE. 3-1140.

**Automobiles for Sale 181**

BUICK BETTER BUY USED CARS
46 North Ave.
TR. 2-5466

AIR CONDITIONED
'57 CHEVROLET Bel Air V8, 2-Door, Turboglide transmission, heater, factory air, power brakes, W. W. tires, Continental spare, low mileage ..... $1,785

AIR CONDITIONED
'58 FORD Fairlane 500 Victoria Coupe. R. and H., Fordomatic drive, power steering, W.W. tires, like new . $2,485
'57 BUICK Special Convertible Coupe. R. and H., Dynaflow drive, W. W. tires, blue finish. Very clean $1,985

AIR CONDITIONED
'57 BUICK Century Hardtop Riviera Sedan. R. and H., Dynaflow drive, power steering and brakes, power windows and seat, w.-w. tires, one owner, air conditioned, very clean..... $2,385
'56 FORD V-8 2-Door. Straight drive, heater, very clean ..... $1,095
'55 BUICK Special Convertible Coupe. R. & H., Dynaflow drive, light gray finish, black top, w.-w. tires. $1,195
'54 BUICK Special Sedan. R. and H., Dynaflow drive, one owner, exceptionally clean $985
'53 BUICK Roadmaster Riviera Coupe. R. and H., Dynaflow drive, power steering and brakes, 2-tone green..... $695
OPEN EVENINGS

HIX GREEN Buick Co.
48 NORTH AVE.
TR. 2-5466

Oldsmobile
Sales and Service
MITCHELL MOTORS
350 W. Peachtree
JA. 3-5906
Used Car Special
'58 Olds. S. "88" Holiday.
'58 Olds. S. "88" Holiday.
'57 Olds. "98" 2-door.
'57 Olds. "98" Coupe. Air.
'56 Olds. "88" 4-dr.
'54 Olds. "98" 4-dr. Sedan.
'54 Cad. "62" 4-dr. Air.
'57 Chev. Bel Air Sedan.
'55 Chevrolet 2-dr., V-8.
'52 Chev. Bel Air Coupe.
'53 Pontiac 4-door.
'57 Ford Ranch Wagon.
'57 Ford 2-door.
'56 Ford Victoria Coupe.
'55 Ford Victoria Coupe.
'55 Ford 4-door.
'55 Ford Country Sedan.
'55 Ford Ranch Wagon.
'55 Ford Club Sedan.
'57 Mercury Coupe.
'56 Plymouth 4-dr.
Open Evenings 'til 9!

**Auto Parts and Accessories 193**

2-DAY SPECIAL
PRICES SLASHED!
ON ALL REBUILT MOTORS TRANSMISSIONS AND OVERHAUL JOBS
SAVE UP TO $100
NO DOWN PAYMENT
AS LOW AS . . . . $2.50 a Week
CALL NOW!
MU. 8-1514
24-HOUR SERVICE
SOUTHERN MOTOR EXCHANGE, INC.
"Atlanta's Oldest"
339 Spring St., N.W.
Cal MU 8-1514

**Auto Parts and Accessories 193**

Wagstaff
$25 DOWN OAC
'57 DE SOTO 4-Door Automatic. R. & H., power steering, 2-tone finish, 11,000 actual miles, less than ten months old..... $1,895
'57 FORD "9" Fairlane 2-Door Hardtop. Automatic, R. & H., power brakes, one owner, exceptionally clean. $1,695
'56 PLYMOUTH 2-Door Station Wagon. R. & H., straight drive. We sold it new..... $1,195
'55 DODGE 4-Door. R. & H., beautiful yellow and white finish..... $695
'55 PONTIAC "9" Hardtop. Two-tone finish, automatic, R. & H., special price..... $1,095
'55 CHEVROLET V-8 Bel Air 4-Door. 19,000 actual miles, automatic, R. & H., nicest one I have seen. SPECIAL PRICE
'53 DE SOTO 4-Door. Automatic, R. & H., one owner..... $595
Wagstaff
TR. 4-2751
DE SOTO—PLYMOUTH
Spring and 8th Sts., N. W.

**Auto Parts and Accessories 193**

UNITED MOTOR EXCHANGE
The World's oldest, largest and most dependable motor rebuilders
Factory Precision rebuilt Motors
NEW MOTOR GUARANTEE
$129.50 UP EXCH.
Buy on this famous UNITED Plan
Largest stock of motors and transmissions in Atlanta at UNITED'S low, low prices.
Speedy One-Day Service
FREE PICKUP
NO MONEY DOWN
As Low As $1.50 Week
MOTORS AND TRANSMISSIONS OVERHAULED
$39.50 Labor
UNITED MOTOR EXCHANGE
333 Spring St., N. W.
Open 7 A. M. - 7 P. M. Daily
JA. 4-8431

Adams Motor Co.
East Point, Ga.
501 S. Main, PO. 1-0601-2
'58 CADILLAC Coupe. "Like new" .....$4,495
'58 OLDS. 2-dr. Holiday Hard-Top .....$2,795
'58 OLDSMOBILE "88" Holiday Coupe. "Like new" $3,095
'58 BUICK 4-Dr. Special $2,495
'58 CHEV. 4-door BISCAYNE V-8. Automatic drive and heater .....$2,095
'58 FORD Victoria. Fully equipped .....$2,350
'58 ANGLIA 2-Dr. .....$1,495
'58 CHEV. 2-Door ..... $1,895
'58 FORD 4-Dr. "500", Fordomatic .....$2,195
'58 FORD. 4-Door ..... $1,895
'57 PLYMOUTH 4-Dr. Power Steering and Power Brakes. Air Condition .....$1,795
'57 FORD Convertible "Extra Clean" .....$1,895
'57 PLYMOUTH Hard Top "nice" .....$1,750
'57 FORD Victoria 500....$1,795
'57 MERCURY Monterey 4-dr. Radio, heater, automatic. Like new .....$1,895
'57 CHEVROLET Hard-Top "clean" .....$1,795
'57 FORD 4-Dr. "Fairlane 500." Radio, heater, automatic. $1,695
'57 MERCURY Hard-Top with power. "Clean" .....$1,995
'56 CHEV. Bel Air Hardtop. Nice one .....$1,495
'56 PLYMOUTH 4-Dr. Automatic Drive .....$1,195
'55 FORD V-8 4-Door.....$650
'55 FORD Victoria. Automatic drive .....$1,095
'54 PLYMOUTH. Clean.....$595
'54 PONTIAC 4-Dr.....$745
'54 CHEV. Clean .....$495
'53 PONTIAC. Automatic drive .....$495
'53 CHEVROLET 2-Dr. ....$465
'53 MERCURY 4-Dr. .....$395
'53 MERCURY Monterey Hardtop Coupe. Automatic drive .....$595
'50 PACKARD 4-Dr. "Extra Good" .....$225

Station Wagons
'58 FORD Country Sedan. Radio, heater and automatic. $2,395
'58 FORD Station Wagon. Power steering and brakes $2,695
'57 CHEV. Station Wagon. 4-door, automatic drive, V-8, radio, heater, power steering and power brake. $1,995
'57 FORD Station Wagon. 9-pass., clean .....$1,895
'57 FORD Del-Rio Ranch Wagon .....$1,795
'52 FORD Ranch Wagon ..$395

Open 'til 9 P.M.
TRUCKS
'58 CHEV. "Apache 3200." L. W. B.....$1,495
'57 CHEVROLET ½-ton Pickup. .....$1,095
'57 FORD Pick-up .....$1,095
'56 CHEV. ½-Ton Pickup $995
3—'55 FORD Pick-ups $795 ea.
'54 INTERNATIONAL 1½ $495
'54 GMC ½-Ton Pickup ..$550
'54 DODGE ½-Ton Panel $395
'54 FORD V-8 ½-T. Pickup $495
'54 CHEV. 2-Ton Stake Body. $595
'53 FORD ½-ton pickup . $465
'49 INTERNATIONAL ½-Ton Pickup ..... $165
'49 FORD 1½-Ton "Flat-Bed" .....$195
'41 FORD V-8 4-Speed Trans. "Trailer Puller" .....$395
25 Other Cheap Trucks

NOW! at BOOMERSHINE!

PONTIAC for '59
THE ONLY CAR WITH WIDE TRACK WHEELS
You're in for the driving thrill of your life—Pontiac for '59 gives you the most beautiful roadability you've ever known—and exclusive WIDE-TRACK WHEELS make the difference! See for yourself. Come in and drive Pontiac today.
Our Service Pledge For Over 28 Years
"To see that your Pontiac gives you such good transportation you will want to drive a Pontiac the rest of your life."
★ Air-Cooled True-Contour Brakes
★ Seats Wider Than a Sofa
★ Action-packed Tempest 420 V-8
★ Non-fade "Magic-Mirror" Finish
★ Gyro-level Ride
★ Full Circle Visibility
425 Spring St., N.W.
Open Evenings, Tel. JA. 3-5871
BOOMERSHINE - PONTIAC HEADQUARTERS IN ATLANTA

MR. ECONOMY
'59
RAMBLER
NOW ON DISPLAY
30-DAY TRIAL
Guaranteed Satisfaction
RAMBLE TO GEORGIA'S VOLUME AUTHORIZED RAMBLER DEALER
ED VOYLES MOTOR CO.
SOUTH MAIN AT LEGION WAY
PO. 6-6255

Final Closeout
ONLY 26 LEFT
1958 BUICKS
THE LARGEST SELECTION IN THE SOUTH
ALL BODY STYLES — BEAUTIFUL COLORS
ALL SERIES — SOME AIR CONDITIONED
So Here's Your Chance to Get the Deal of Your Life—Try Us—We Are Sincere
Our Capable and Courteous Salesmen Await Your Call
*One of the South's Largest Buick Dealers*
TOM MITCHELL
SALES BUICK SERVICE
ATLANTA'S BUICK HEADQUARTERS
CE. 7-6341 3260 PEACHTREE RD., N.E. CE. 7-6341
(Corner of Peachtree and Piedmont)

Cadillac
'58 Cad. "75-7" Limo. Blk. A.
'58 Cad. 4-dr. Sedan. Taupe.
'58 Cad. Fleetwood. Black. Air.
'58 Cad. Coupe. Alpine wht.
'58 Cad. "60-S". 2/blue. A.
'57 Cad. Cp. deV. 2/green. A.
'57 Cad Sedan. Black/white.
'57 Cad. Cpe. deV. Iris/white.
'57 Cad. Cpe. 2/green. Air.
'56 Cad. Cpe. deV. 2/green.
'56 Cad. Sed. deV. 2/blue.
'56 Cad "60-S" White. Air.
'56 Cad. Sed. 2/green. Air.
'56 Cad. Coupe. 2/green.
'56 Cad. Cpe. Black/beige.
'55 Cad Sedan. Blue. Air.
'55 Cadillac Coupe. Blue
'55 Cad. Sedan. 2/blue.
'53 Cad Convertible Beige.
'51 Cad. "60-S." Black.
'58 Thunderbird. Black.
'58 Lin. Mark 3 Sed. Grn. Air.
'58 MG Conv. White.
'58 Olds '88' Holi. Cp. Gray. A.
'58 Chrys. 4-dr. HT. Gray. Air.
'57 Buick 4-dr. HT Green. Air.
'56 Buick 2-dr. HT. Gray.
'56 Buick 4-dr. HT. Blk./wht.
'55 Buick Riv. Cpe. Red. Air.
'56 Olds 4-dr. HT. Gray.
'57 Plym. 4-dr. HT. Beige.
'55 Pont. 4-dr. Bge./wht. Air.
Good Selection of Others
Plenty Room to Park and Trade
You Can Believe
CAPITAL AUTO CO.
Op. Biltmore Hotel, TR. 5-1661
Factory Authorized Dealer
After 5:30 P.M.—TR. 5-7739

For Best Results Use Journal-Constitution Want Ads

THE CAR
BUICK '59
THE DEALER
Hix Green
ATLANTA

**Auto Parts and Accessories 193 Auto Parts and Accessories 193**

EXCHANGE
MOTORS-TRANSMISSIONS
NO MONEY DOWN
We loan you a car while work is being done.
FREE PICK-UP
Overhauls $29.50 UP
EASY TERMS
OVERHAUL
WRITTEN NEW MOTOR GUARANTEE
JA. 3-7631 336 SPRING ST., N.W. DIXIE MOTOR
EXCHANGE

Motors—Transmissions Rebuilt or Overhauled
New Car Guaranteed
Low Overhead Allows Us To Do Work Cheaper—Expert Mechanics
No Money Down—Call Us First
370 Lee St. Auto Repairs PL. 5-7764

# GOREN on BRIDGE

Both vulnerable. North deals.

NORTH
♠ A K 10 6 3 2
♥ 4 2
♦ A K 5
♣ Q 5

WEST
♠ J 8 7 4
♥ J 10
♦ 10 6
♣ J 9 7 4 2

EAST
♠ Q 9
♥ Q 9 8 6 3
♦ 9 8 7
♣ K 10 8

SOUTH
♠ 5
♥ A K 7 5
♦ Q J 4 3 2
♣ A 6 3

The bidding:

| North | East | South | West |
|---|---|---|---|
| 1 spade | Pass | 2 diams. | Pass |
| 3 spades | Pass | 4 clubs | Pass |
| 4 diams. | Pass | 4 hearts | Pass |
| 6 diams. | Pass | Pass | Pass |

Opening lead: Heart jack.

There are some hands which present several options in the play, each of which are so close as to render determining which is best a very difficult matter. It is precisely this type holding which deserves a deliberate huddle in consideration; so many others do not.

The final contract today was completely justified by the respective holdings. South won the heart opening and concluded that if the club king lay in the West hand most of his problems would be obviated. He, therefore, led a low club towards dummy's queen which lost to East's king and a heart was returned.

Declarer had no choice but to set up dummy's spade suit or rely on a possible cross-ruff. He then led a spade, cashed the ace, king and ruffed a third spade on which East discarded a club. South played a heart but West ruffed with the six of diamonds forcing dummy to over-ruff with an honor.

There was now no way to manage the hand so as to produce the balance of the tricks. The spade suit could be set up but there would remain no entry in dummy and the losing club could not be ruffed out without building up a trump winner in East's hand.

The line of play that appeals to us as being best would be as follows: Play a high spade, then ruff a low spade. Play a high trump from declarer's hand, then lead a trump to dummy. This tests out the trump situation. Since they have divided, a second low spade can be ruffed with South's remaining high trump, and dummy's last trump provides an entry to run the set up spades.

If it turns out that the trumps are 4-1 declarer must hope for a 3-3 spade break. Two trumps will then be outstanding, but a high spade is led and continued until the player with the trump ruffs in. Whatever he leads back is taken; then his trumps is extracted with dummy's last trump. On the good spade suit sufficient discards are obtained to fulfill contract.

# KEEP WELL



By THEODORE VAN DELLEN

## Army's Dysentery Loses Many Battles

The dysenteries of battles and wars are produced by bacteria and not by fright. Tension often tightens the bowel and leads to constipation rather than diarrhea. The invading army usually gets into trouble, especially when they rely upon local food and drink.

Dr. Rudolph Marx, writing in Surgery, Gynecology, and Obsterics, brings up a controversial point relative to Lee and the battle of Gettysburg. The general was said to have had severe dysentery and was unable to direct his army when he was needed most. The illness reached its climax on the eve of the day of the final contest.

**Ten per cent of his men, including many key personnel, were similarly afflicted. Dr. Marx appropriately titled the incident, "The Fifth Column at the Battle of Gettysburg."**

The failure of many decisive battles in history have been traced to dysentery. The victims are too ill to fight or to care about the outcome. This applies to the entire organization, from the lowly private to the highest ranking general. Of all the illnesses reported among federal troops during the Civil War, 25 per cent were listed as dysentery. It was responsible for 44,558 deaths.

But the incidence of the disease was twice as high among Confederate troops. Dr. Marx believes the Gettysburg campaign was initiated by the Southern army's need for food and shoes.

Lee had complained that the ration of his soldiers "consists of ¾ pound of bacon, 18 ounces of flour, and 10 pounds of rice to each 100 men about every third day, with some few peas, and a small amount of dried fruit occasionally as they can be obtained."

**The Confederates proceeded into Pennsylvania, where they found the villages well stocked with food and other supplies. The soldiers gorged themselves and became ill because they were unaccustomed to the rich food.**

The battle of Gettysburg was set off during one of these skirmishes. Lee had more troops than the Union side but they were sick.

It is more than likely that the strategy and decisions of Lee and his generals were influenced by the fact that dysentery was so widespread.

## Briton Is Honored For Nuclear Work

COPENHAGEN, Denmark (AP) —Sir John Cockcroft, Britain's leading atomic scientist, Tuesday was awarded the Niels Bohr Gold Medal for outstanding scientific achievements in the field of peaceful use of atomic energy.

King Frederik IX presented the medal at a ceremony of the Danish Civil Engineers' Assn. Bohr, Denmark's top atomic scientist was among those attending.

# Today's Crossword Puzzle

ACROSS
1 Captain Edward Teach.
11 Cabbage salad.
15 Eastern college man.
16 Baylor university site.
17 The gods: Lat.
18 Fungus disease of rye.
19 Vivid describer.
21 Loose robe.
23 Needy ones.
25 Some.
26 Executed a jackknife.
27 Chimney lining.
28 Boxers, e. g.
30 Morning.
32 Jap. sash.
33 Incisions.
34 Jap. coin.
35 River in Italy.
37 Recollects.
39 Riddles.
41 "—— Antonia."
42 Four quarts: abbr.
43 Heathen deity.
44 Be indisposed.
45 Best seller of the '40s.
47 Abecedarian.
48 Death notice.
50 Attention-getter.
51 Turf.
52 Haydn oratorio.
54 Walking trip.
57 Eng. novelist.
58 Greek letters.
61 Stammering sound.
62 Noun suffix.
63 Writing table.
66 Pastoral pipe.
67 Unceasingly.

DOWN
1 Invitations.
2 57.
3 Affirmative vote.
4 Purifies.
5 County, Ir. Free State.
6 Suitcase.
7 The self.
8 Writers.
9 In the matter of.
10 Pure as the ——.
11 Final effort: 2 wds.
12 Sheltered water.
13 Vinegar: comb. form.
14 Most unpleasant.
20 Pronoun.
22 Sorcery.
24 Hail!
26 Specks.
28 Campus building.
29 Mind.
30 A dive.
31 Eye: Fr.
33 Tribe.
35 Two of a kind.
36 Norway's capital.
38 In a tizzy.
39 Ancient country.
40 Legendary island in the Atlantic.
43 Theology concerned with securing Christian unity.
45 Polish province or city.
46 Sure in the deep South.
47 Human trunks.
48 Yellow pigment.
49 Saline solution.
51 Declare.
53 Toward.
55 European blackbird.
56 Booty.
59 Morsel left at a meal.
60 Sesame.
64 Compass point.
65 Exists.

Solution to Yesterday's Puzzle

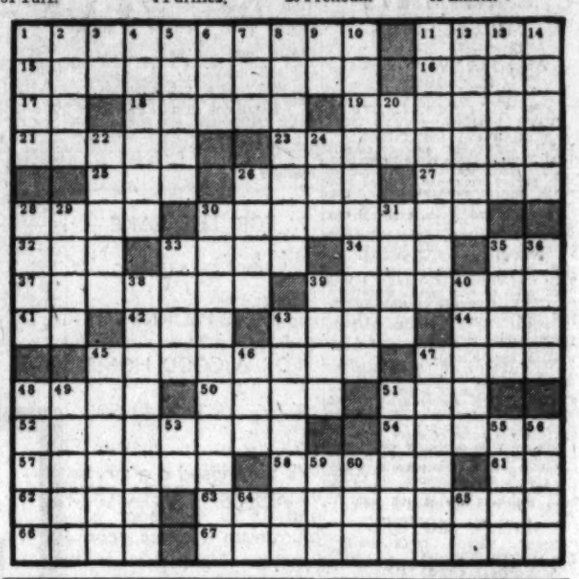

# RHYME A DAY

By OLLIE REEVES

*"Every year thousands of phony stocks are sold, stocks that promise sudden wealth overnight. If approached, consult your broker or attorney."—Brochure quote.*

A lot of money has been sunk . . . in stocks that promised wealth and fame . . . In looking through Aunt Fanny's trunk . . . we found a bundle of the same . . . a gold mine out in Idaho . . . from which no gold was ever panned . . . an oil well down in Mexico . . . that was as dry as desert sand.

But don't let that discourage you . . . (and, possibly, it never will) . . . for "hope springs," like the "mountain dew" . . . from some well hidden moonshine still . . . and hope will whisper in your ear . . . "Now is the time to take a chance . . . before the ending of this year . . . the price of all stocks will advance."

We don't know when it's time to buy . . . nor when it's time for one to sell . . . but there's no gold mine in the sky . . . nor money in a wishing well . . . We don't believe the experts know . . . for if they did I'd go to pan . . . Aunt Fanny's mine in Idaho . . . and I would be a wealthy man . . . or I'd be down in Mexico . . . as "oily" as the fellow who . . . told dear Aunt Fanny, years ago . . . the well would make her "well-to-do."*

*(*Or did he mean, "easy-to-do"?)*

## Red China Readies Its Biggest Fair

TOKYO (AP) — Peiping radio reports Red China will stage its biggest fair at Canton starting Oct. 15. It said 10,000 invitations had gone out and foreign traders are coming from Australia, Austria, Belgium, Britain, Burma, Cambodia, Canada, Ceylon, France, India, Indonesia, Italy, Netherlands, Sweden, Switzerland, United Arab Republic, Uruguay and West Germany.

(ADVERTISEMENT)

GET "WATER ECONOMIZER" FREE—Southern Shower Door Co. is continuing its special offer of a free Elgin "Water Economizer" (inset) with installation of handsome bathtub enclosure for only $29.95. Fully guaranteed. "Water Economizer," precision made and same as advertised in New York Times, saves water and fuel, makes your daily shower even more pleasant. The beautiful tub enclosure has double set of plate-glass doors and gleaming rustproof aluminum frame. No charge for installation. Offer limited, so call JA. 5-4585 now!

Do It Yourself use WANT ADS
Journal-Constitution JA. 3-3636

Get Big Enjoyment at little cost
One package of delicious Wrigley's Spearmint Gum gives you hours of good, tasty chewing. Aids teeth, digestion, too.
Buy some today.
WRIGLEY'S SPEARMINT CHEWING GUM

CHING CHOW
WISDOM DECREES—GENIUS IS MUCH LIKE GOLD; THOSE WHO TALK MOST ABOUT EITHER, GENERALLY HAVE NEITHER—

GLAMOR GIRLS
"You've never gone to a dance with Claude Clodd."

OFFICE SPACE
IN THE HEART OF
DOWNTOWN ATLANTA
7th AND 8th FLOORS
Journal-Constitution Bldg.
AIR CONDITIONED
NEWLY REMODELED
IN UNITS RANGING FROM
5,000 to 22,000 sq. ft.
24-HOUR BUILDING SERVICE
CALL JA. 2-5050
EXT. 284

## THEY'LL DO IT EVERY TIME

By Hatlo

# NOT SO DEEP

By FRANK WELLS

## British Health Planner Impressed on Grady Visit

As he put it, Arthur Blenkinsop was "truly green with envy" after touring the new Grady Memorial Hospital. Mr. Blenkinsop is a member of the British Parliament and author of Great Britain's health plan.

"We've added a lot of new units to hospitals, but we've done very little building from the ground up since the war," the Parliament member said. "We are planning buildings which can be erected quickly and then changed in some details, much as some modern schools. You can not tell at this date what will be needed in a hospital 20 years from now."

**Mr. Blenkinsop toured the 16-story Grady accompanied by Frank Wilson, hospital administrator, and Dr. Bernard Hollman, of the hospital's staff. He was most interested, in the way out-patients are handled in Grady's clinic. Dr. Hollman gave him a detailed account of how patients were seen as quickly as possible.**

### British Medical Treatment Free

Mr. Blenkinsop said that 100 per cent of Great Britain's people were eligible for free medical treatment and that "99 per cent took advantage of it."

"It's not true that a patient can not pick his own doctor in Great Britain," Mr. Blenkinsop said. "You have the same right of choice in a general practitioner as you do here. If you need the services of a specialist, your doctor will recommend one, just as is done here."

Mr. Blenkinsop will give a lecture on "The Future of the British Health Service" Wednesday night at Emory University.

### Squirrel Problem Answers

Since the report in the Sunday paper a couple of weeks ago about the phone company's troubles with squirrels tearing the insulation off wires, I've received three possible solutions in the mail.

Jakie Middlebrook, 8, of Flowery Branch, says to put an aluminum or steel band two feet wide around the pole. The squirrel couldn't get purchase on the metal. Jakie didn't have any answer as to the woodpecker problem. (They peck holes in utility poles and ruin them.)

Mrs. Clarence Smith, of Dalton, also suggests a metal band, but one shaped like an umbrella or a man's hat brim.

Thanks, both of you, from the phone company. However, what do you suggest when the cable runs right through the branches of a tree? The bands wouldn't keep them off there.

**Dr. W. M. Cone, Atlanta chiropodist, says that he has spent many years in the outdoors and this is what he has seen: "I noticed that the tulip poplar tree would have many of its lower branches die as the tree grows older. . . . Some of the smaller long, slim limbs had been skinned down to the wood—every bit of the bark gone. . . . I saw old bushytail doing it himself—or herself. It is done when he needs to repair an old nest or make a new nest. . . . Now there is nothing that looks more like a dead black poplar limb than a black insulated wire. . . .**

"Now it must be rather disconcerting to him when he finds that the insulation does not strip off like the poplar bark, so he just chews it up. You may find some small strips in their nests. . . . A few dead poplar limbs left around handy might just turn the trick. . . ."

The phone company engineers have tried just about everything else to no avail, so maybe it might work.

**But what about the woodpeckers?**

## STAR GAZER

By CLAY R. POLLAN

*Your Daily Activity Guide According to the Stars.*

To develop message for Wednesday, read words corresponding to numbers of your Zodiac birth sign.

| | | | |
|---|---|---|---|
| 1 Rebuild | 31 Or | 61 You | |
| 2 Working | 32 Old | 62 Seeing | |
| 3 Be | 33 Energy | 63 Come | |
| 4 Early | 34 Make | 64 Of | |
| 5 Overtime | 35 Will | 65 Loans | |
| 6 Your | 36 Self- | 66 Handsomely | |
| 7 Let | 37 Others | 67 Burst | |
| 8 Others | 38 Share | 68 Your | |
| 9 Rather | 39 Some | 69 Their | |
| 10 Wary | 40 Romance | 70 To | |
| 11 Attractive | 41 Payments | 71 Your | |
| 12 Of | 42 Unexpected | 72 Thoughts | |
| 13 Resources | 43 Events | 73 Into | |
| 14 Purchase | 44 Best | 74 People | |
| 15 Of | 45 Supplies | 75 Money | |
| 16 Recreation | 46 To | 76 Way | |
| 17 Than | 47 For | 77 Associates | |
| 18 Ask | 48 Toys | 78 Try | |
| 19 Equipment | 49 Your | 79 Be | |
| 20 An | 50 Pay | 80 And | |
| 21 Morning | 51 Could | 81 Financial | |
| 22 Now | 52 Off | 82 Cooperation | |
| 23 Allow | 53 To | 83 Sudden | |
| 24 Borrowing | 54 Confidence | 84 Instead | |
| 25 Buck | 55 Could | 85 Flame | |
| 26 Favors | 56 Games | 86 Burdens | |
| 27 Deal | 57 On | 87 Punctual | |
| 28 Athletic | 58 Reveal | 88 Again | |
| 29 Likely | 59 Bring | 89 Decisions | |
| 30 Is | 60 Lending | 90 Holt | |

Good — Adverse — Neutral 10/8

ARIES MAR. 23 - APR. 20: 23-37-46-58-69-72-80-89
TAURUS APR. 21 - MAY 21: 14-16-19-28-45-48-56
GEMINI MAY 22 - JUNE 22: 3-10-12-24-31-60-75
CANCER JUNE 23 - JULY 23: 4-21-30-44-47-62-74
LEO JULY 24 - AUG. 23: 7-8-38-39-64-68-81-86
VIRGO AUG. 24 - SEPT. 22: 2-5-22-35-50-52-66
LIBRA SEPT. 23 - OCT. 23: 1-6-13-15-33-36-54
SCORPIO OCT. 24 - NOV. 22: 18-26-34-41-57-65-79-87
SAGITTARIUS NOV. 23 - DEC. 22: 11-27-29-53-63-71-76
CAPRICORN DEC. 23 - JAN. 20: 20-32-40-51-67-73-85-88
AQUARIUS JAN. 21 - FEB. 19: 42-43-55-59-61-70-83-90
PISCES FEB. 20 - MAR. 21: 9-17-25-49-77-78-82-84

# YOUR STARS TODAY

**Daily Guide**—Get an early start, and watch your step as the urge to speed and change directions will be strong. Be on the alert for quick turnovers in business, or an advantageous change. Seek out the top man or woman to deal with, and make your decisions quickly. What is to be done should be done swiftly before conditions change—as they could in the next few days. The Leos are still in the best position to manage and make things move.

The Geminians, especially those born in the last week of May, must be ready now to take a setback in their plans. Next spring they can move forward again.

**Happy Birthday, Libra!** Patience and resignation to things as they are may be needed now as plans may have to be shelved. You can come to them again in the early part of next year, and later in the year start a new cycle of activity. As some old cycle ends in the next two years, you may find it necessary to settle down to a permanent home base, or take on some responsibility which will tie you down.

your home...
IN LIVING COLOR!
tender pastels, deeply vibrant tones
225 DECORATOR COLORS IN SANDERS PAINTS
- top-quality rubber base paint
- 6.40 per gallon value for 3.99 per gallon
- free decorating service

Sanders Paints
MANUFACTURERS
PLANT and SALESROOM:
3708 Lawrenceville Hwy. (between Decatur and Tucker)
HI. 3-4477 HI. 3-6409

FALL SALE FEATURE
Carpet 3 ROOMS COMPLETE!
★ WALL-TO-WALL ★
for only
CALL JA. 4-5632
SPECIAL 4 DAYS ONLY $189.50
COMPLETELY INSTALLED PRICE
Includes living, dining room and hallway, totaling 31 sq. yds.
United will send a representative to your home day or night with samples
3'x9' Hall
9'x12' Dining
12'x15' Living
United Carpet & Rug Co. comes through with this rare carpet value that enriches your home but doesn't deplete your budget! It feels so plush, looks so good and wears so well! New dyeing process locks in the color so that it retains its original beauty.
EASY TERMS $2.00 WEEKLY
UNITED CARPET & RUG CO.
1261 GLENWOOD AVE., S. E.
SALE PRICE INCLUDES PADDING AND INSTALLATION!

Staff Photo—Dwight Ross

FATHER-AND-SON TEAM REPORTS FOR COMMUNITY SERVICES
*John A. Sibley, James Sibley Show Current Campaign Figures*

# 14-State Emergency Survival Meeting Opens Here Oct. 27

Nationally known authorities on emergency preparedness will participate in a two-day, 14-state Southern Industrial Survival Conference here Oct. 27 and 28.

The conference is one of four to be held in the nation to give industry, banking, business and institutional leaders an exchange of ideas on organizing their facilities to minimize the loss of personnel and productvity in the event of major emergencies or enemy attack.

Invitations have been extended to key industry and business leaders in Georgia, Alabama, Arkansas, Florida, Kentucky, Louisiana, Mississippi, North Carolina, Oklahoma, South Carolina, Tennessee, Texas, Virginia, West Virginia, the District of Columbia and Puerto Rico.

The conference to be held at the Dinkler Plaza, is sponsored by the Atlanta Metropolitan Chamber of Commerce Civil Defense Committee. Cooperating groups include the Downtown Kiwanis Club, the Metropolitan Area Civil Defense Unit, the Georgia Defense Department, Civil Defense Division and the regional office of Civil and Defense Mobilization.

## His Bed of Roses

LONDON (UPI) — Twenty-month old Marty Mansbridge owed his life to a bed of roses Tuesday. Marty's mother said the child plunged out of a third-floor window while playing Monday and landed in the garden on a rose bed. He suffered only shock and a few scratches and was reported resting comfortably in a hospital.

(Advertisement)
IRRITATED EYELIDS?
• Bathe them with LAVOPTIK Eye Lotion. Promptly soothes. Also relieves inflamed, sore, burning, itching eyes, soothes tired eyes or money back. Insist on LAV-OP-TIK Eye Lotion. Depend on 45 years' success. Free Eye-cup included in package. All druggists.

WANT ADS PAY OFF

ATLANTA GLASS CO.
Auto Safety Glass Installed
While You Shop
Free Customer Parking Space
82-92 Houston St., NE

FOOTBALL SEASON SPECIAL
Glass House RESTAURANT
ENJOY YOUR FAVORITE BEVERAGE
Before the Game
BUFFET LUNCH
11:30-1:30
The SEA HORSE LOUNGE
Complimentary Hors d'oeuvres — 5 P.M.-7 P.M.
GLASS HOUSE RESTAURANT
Located in the HEART OF ATLANTA MOTEL

SILVER COMET
COMFORTABLE WAY NORTH!

| THE SILVER COMET | |
|---|---|
| Lv. Atlanta | 7:00 pm EST |
| Lv. Emory Univ. | 7:23 pm " |
| Ar. Portsmouth | 10:15 am " |
| Ar. Norfolk (Tunnel Bus) | 10:40 am " |
| Ar. Richmond | 6:47 am " |
| Ar. Washington | 9:20 am " |
| Ar. Philadelphia | 12:32 pm " |
| Ar. New York | 2:10 pm " |
| Lv. Atlanta | 8:05 am " |
| Ar. Birmingham | 10:55 am CST |

SLEEPING CARS; COACHES with reserved, reclining seats; LOUNGE ACCOMMODATIONS; DINING CAR.

On your next trip to NEW YORK, WASHINGTON or PHILADELPHIA, travel the pleasant, comfortable SEABOARD way! Silver Comet service personnel includes a Passenger Service Agent.

Obtain—and use—your RAIL TRAVEL CREDIT CARD

For Pullman and Coach Reservations please phone Jackson 2-5018
Seaboard Office: 67 Luckie St. or Emory University Ticket Office, DRake 3-6020
Ample parking facilities at this ticket office
R. A. PERKIN, General Passenger Agt.
Atlanta, Georgia

SEABOARD RAILROAD
THE ROUTE OF COURTEOUS SERVICE

# Fund Drive Hits 17 Pct. Of Its Goal

Community Services' three-county fund-raising campaign reached 17.8 per cent of its $2,359,656 goal at the volunteers' initial report meeting here Tuesday.

Workers brought in $419,835 and contributions were reported by nine drive divisions.

Largest individual quota percentage was made by the Special Gifts Division, headed by Cochairmen James Sibley and Phil Alston. This group reported $37,065 or 26.2 per cent of its $141,339 goal.

**DIVISIONS REPORT**

Other divisions reported as follows: Sponsors division, $303,504 or 22.3 per cent of a $1,360,280 goal; Negro division, $9,285 or 12.5 per cent of a $74,000 goal; Commerce, Industry and Finance, $55,176 or 11.5 per cent of a $476,480 goal; Educational, $4,101 or 9.3 per cent of a $44,109 goal; Government, $4,108 or 5 per cent of an $82,000 goal; Professional, $4,059 or 4.4 per cent of a $91,558 goal; Residential, $1,425 or 1.5 per cent of a $94,201 goal, and Business, $1,110 or 1.3 per cent of an $83,000 goal.

John A. Sibley, chairman of the board, Trust Company of Georgia, summed up Community Services' annual contribution to citizens in this area. The speaker pointed out:

"The greatness of a city is measured not by its wealth or its citizens' accomplishments but by the way it responds to the needs of its helpless residents."

**URGES INCREASE**

Inman Brandon, president of Community Services, urged workers to increase their efforts to bring in funds necessary for continuation of 57 health, welfare and service agencies in Fulton, DeKalb and Cobb counties.

The campaign, to last through October, seeks to raise 5.2 per cent more than Community Services raised here last year. George S. Craft, R. Howard Dobbs Jr. and Ben S. Gilmer are general drive chairmen.

The second report meeting is set for 12:15 p.m. Tuesday at the Progressive Club.

# *Voting-Age Georgians Up 44,000*

Georgia has about 44,000 more citizens of voting age now than in November, 1956.

The Census Bureau estimates there are 2,246,000 civilians of voting age in Georgia now as compared with 2,202,000 two years ago.

This does not include those of voting age who are in military service. Georgia's total includes those 18 years of age and up. Kentucky is the only other state which permits voting at age 18.

The civilian population of voting age includes a great many persons who, although old enough to vote, cannot do so because they have not satisfied state requirements as to citizenship, residence or registration.

About 104,600,000 U.S. civilians will be old enough to vote in the general election next month, an increase of about four million over 1956. However, in the 1954 off-year election only about 42½ per cent of the total civilians of voting age cast votes.

STOPS TOOTH ACHE IN SECONDS ORA-JEL

High horsepower "heavies" too thirsty?

Tired of parking a big, bulky car?

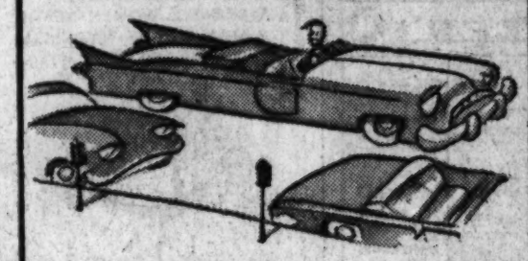

Longer, wider '59 cars won't fit your garage?

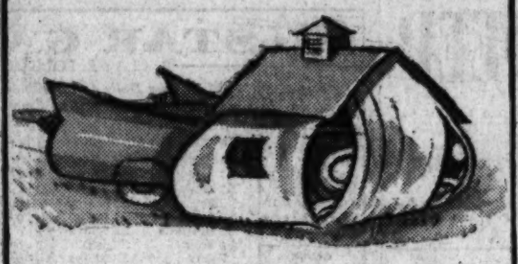

Little foreign cars too little?

HERE'S RAMBLER '59
THE COMPACT CAR WITH THE BEST OF BOTH:
BIG CAR ROOM • SMALL CAR ECONOMY
• NEW PERSONALIZED COMFORT • EVEN MORE ECONOMY FOR '59

NEW! 1959 RAMBLER CUSTOM CROSS COUNTRY. Features new beauty, new economy, 108-inch wheelbase. Economy Six or Rebel V-8.

NEW! TALL HUSBAND AND TINY WIFE—each can have the most comfortable legroom. Sectional sofa front seats glide forward or backward, individually. Here is Personalized Comfort!

NEW! ADJUSTABLE HEADRESTS. Airliner Reclining Seats now offer individual headrests adjustable to the height you wish for added comfort and safety. *Personalized Comfort!*

HAVE YOU been dismayed as word of the new 1959 cars shows that most will be even longer, wider, heavier and thirstier for gas than ever?

Here's good news from Rambler, the top car in sales gains. The new 1959 Ramblers on display today, while brand-new in styling, brand-new in exclusive differences, are still trim and compact. And gasoline mileage of America's thriftiest Six is even better for '59, thanks to new advances in carburetion!

You'll see smart new interiors with plenty of room for six big 6-footers. And a great step ahead in luxury—Personalized Comfort. Sectional sofa front seats for driver and passenger let each of you choose the most comfortable legroom. Airliner Reclining Seats offer new adjustable headrests. Choose the climate you want with All-Season Air Conditioning. Float over bumps with new Air-Coil Ride. Enjoy every pushbutton convenience. Get the best of both: big car room, small car economy, in the compact new 1959 Ramblers. See and drive them today.

NEW! 1959 AMBASSADOR COUNTRY CLUB HARDTOP. America's smartest new luxury car. 117-inch wheelbase. 270 HP V-8.

NEW! 1959 RAMBLER CUSTOM FOUR-DOOR SEDAN. 108-inch wheelbase. 215 HP Rebel V-8. Also Economy Six.

NEW! 1959 RAMBLER AMERICAN CLUB SEDAN. 100-inch wheelbase. The small car offering automatic transmission and reclining seats.

SEE BRAND-NEW FEATURES—TRY PERSONALIZED COMFORT AT RAMBLER DEALERS TODAY

ATLANTA
BOB'S RAMBLER, INC. 241 Spring St., N.W., JA. 5-6546
TOM MITCHELL RAMBLER 3130 Roswell Rd., Buckhead, CE. 7-9237

EAST POINT
ED VOYLES MOTOR CO. 513 Legion Way, PO. 6-6255

GRIFFIN
SMITH RAMBLER MOTORS 301 South Hill Street

MARIETTA
MARIETTA RAMBLER SALES, INC. 1803 Roswell Street

# Jesse OUTLAR

★ Sports Editor ★

## Men About Town

It is a pleasure to report to Mr. Jack Tarver that our city is crowded with sports devotees. While strolling down Peachtree Tuesday, I was halted by confident Milwaukee fans, hopeful and arrogant Yankee fans, boastful Auburn fans, offense-minded Tech fans and irate Georgia fans. I regret to inform Mr. Earl Mann that no one inquired about Triple-A.

The Milwaukee boosters were delighted that Fred Haney has selected Warren Spahn to close out the World Series in the sixth game Wednesday in County Stadium. They are positive that the 37-year-old Spahn is destined to duplicate Lew Burdette's feat of whipping the once-invincible Bombers three times in one series.

Outlar

Spahn won the opener, 4-3, in ten enchanting innings, then blanked the Yanks, 3-0, Sunday on two hits. Several veteran observers, including Mr. Whitlow Wyatt, said the indestructable southpaw had never looked sharper.

**The Brave ace is accustomed to more leisure between working hours; in fact, he hasn't started with only two off days all season. But the Milwaukee faithful and Haney have great faith in Spahn. They also are relieved by the fact that the entire staff, excluding Lew Burdette, will be on call in the bullpen.**

Yankee rooters, a breed unaccustomed to defeat, were busily engaged in helping Casey Stengel name a starting hurler. Virtually everyone but Murry Dickson was nominated. Uncertain about the pitcher, they are positive about the outcome.

Meanwhile, Casey Stengel, afforded an off day and a crowded audience of authors, gave the boys something to write home about. Stengel mentioned most of the Yankee pitchers, and said that he was searching for a man to compare with Spahn. Since Bob Turley, who uncorked a sizzling 7-0 shutout Monday is unavailable, it isn't likely that Casey will uncover such a citizen.

### —Operation Bandwagon Unloading

Stengel said he might not reach a decision until he watched his men warm up Wednesday. In all probability, Whitey Ford or Don Larsen will be warming up when the TV camera cranks up. Casey expressed a preference, however, for four more off days, saying he hoped it would rain for four days in a row.

Several Yankee addicts inquired whether I'd like to change my prediction of the Braves in six games. No, indeed, rain or shine, Milwaukee is the choice.

**The World Series "finale" is scheduled for Wednesday and Georgia doesn't play until Saturday night, but I encountered more irate Bulldog fans than Yankee and Brave boosters combined.**

"You said that Georgia would have a fine team this year," a man said. "In fact, you wrote that Georgia might not lose but three games. What is it you guys always say when you get something wrong? A typo, huh. Well, I trust that you meant Georgia wouldn't win but three games. They won't win that many."

"Let me tell you what happened in Athens last Saturday," another fellow said. But I told him the word had got around, and I had heard several versions, and didn't care to hear another.

"I'll tell you what's wrong with Georgia," an amateur coach volunteered. "They should play Francis Tarkenton at quarterback, move Charley Britt to halfback and let him throw those option passes like South Carolina does. And they should put Cicero Lucas back at guard where he belongs . . . and . . . " I informed the man that I would forthwith forward his instructions to Coach Wallace Butts.

**Another gentleman who had leaped off Operation Band Wagon immediately after the Texas setback kicked off: "What gave you the idea Georgia would have a good team? And what kind of an alibi do you have for Coach Butts?"**

Well, Georgia almost beat Auburn and did beat Tech at season's end. Regardless of what you read, hear or say, that happened. Most of the regulars returned and some promising sophs moved up. As for Coach Butts, a man who has won 120 games at Georgia needs no alibi. He does need a good season. I'm certainly no jury, only a witness, and Georgia has been very unimpressive in three outings. To say there was no cause for optimism at the outset is as ridiculous as saying at this stage that Georgia will lose only three games.

### —Six Straight Bowls Is a Strong Defense

Football fans form a peculiar fraternity, otherwise they wouldn't pay $5 for tickets and spend the rest of the week talking about the game. Fortunately for coaches and sports writers, they are keenly interested in the game in general and coaching in particular. Otherwise, we'd all be unemployed. Still, it's difficult to figure some of 'em out.

"Tell me," a man said, "why in the world Bobby Dodd doesn't play a wide open brand of football?" I told the man that Tech visited six straight bowls stressing defense, and that might have something to do with it.

**"We haven't seen a good offensive show at Tech since Frank Broyles left," another critic barked. It dawned on me that neither has Broyles. Don't get me wrong, I think Broyles is one of the finest young coaches in football. But I notice by the Arkansas Gazette that he is in the midst of a personal five-game losing streak, the last two at Missouri, the first three at Arkansas.**

**Hampered by a lack of material, Broyles can't get the Arkansas offense rolling. The Porkers didn't get inside the Baylor 20 in the opening loss, failed to make a first down in the second half against TCU.**

"Why doesn't Coach Dodd put Floyd Faucette at fullback and use some of those players on both teams?" another man beefed. I informed him that he could contact Coach Dodd at the Tech athletic office.

It's really tough for a coach to get ahead in this game. For example, this Auburn man said: "Well, I see the UPI finally wised up and got Woody Hayes' permission to make Auburn No. 1 in their poll. Guess that's the first time in a long, long time that any team from this section has been No. 1 in both polls. But, you know, if Shug Jordan doesn't open up that offense, we won't be there long."

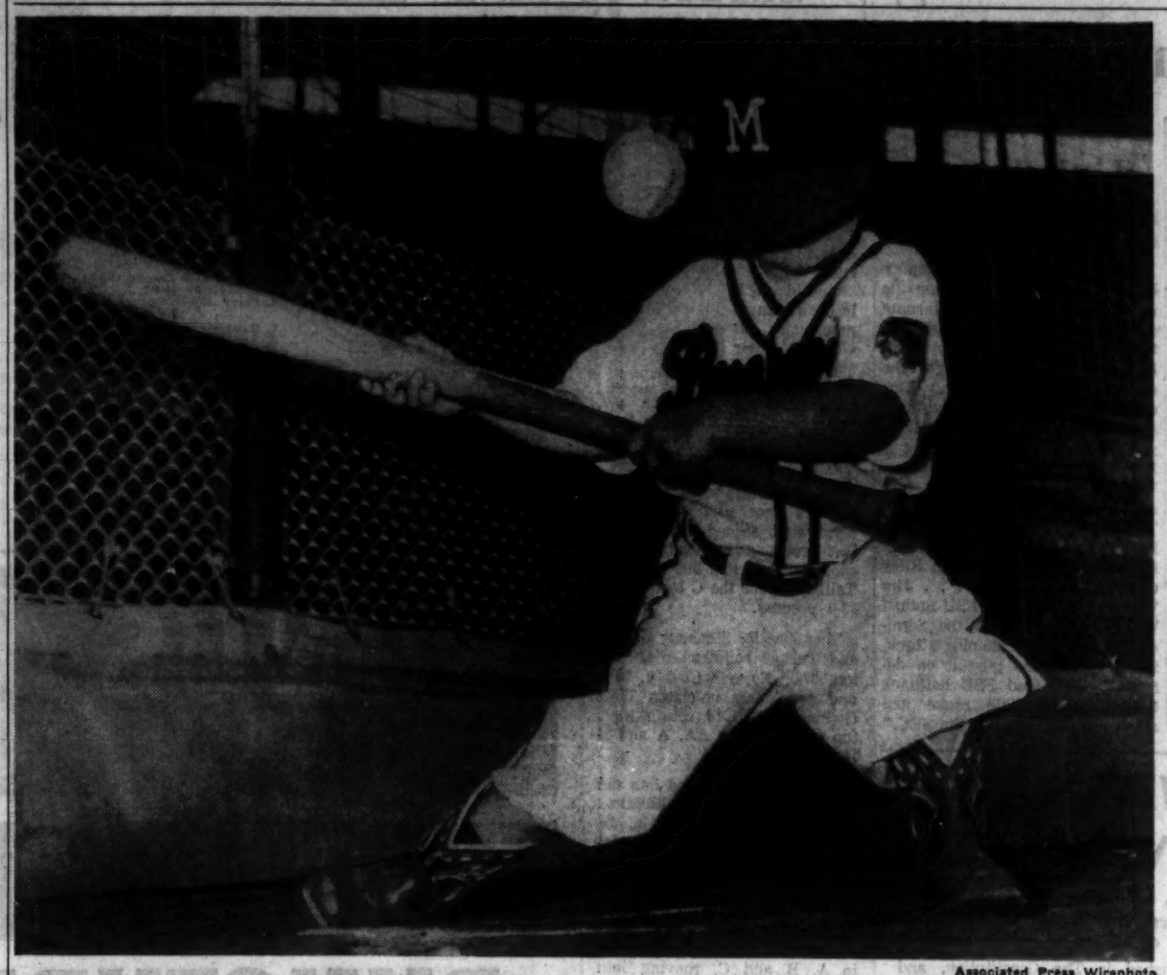

Associated Press Wirephoto

**THIS MILWAUKEE SLUGGER OF THE FUTURE UNFORTUNATELY DOESN'T HAVE THE BIG HEAD**
*Eddie Mathews' Three-Year-Old Son, Eddie Jr., Takes Swing, Despite Disadvantages of Oversized Cap and Cowboy Boots*

# Spahn Hurls Game Today

## Braves Seek Series Clincher As Yankees Remain Silent

By JACK HAND

MILWAUKEE (AP)—Warren Spahn, 37-year-old Milwaukee ace, will try to clinch the World Series Wednesday with only two days of rest when he faces the New York Yankees in the sixth game. Casey Stengel did not announce a definite starter but hinted strongly it might be Whitey Ford instead of Art Ditmar or Don Larsen.

Although Spahn normally works every fourth day and never started all season with only two days off, Manager Fred Haney decided to shoot the works with his best. If it goes to a seventh game he always has Lew Burdette, his 1957 Yankee killer.

Trailing 3-2 in this best-of-seven series with their backs against the wall in the enemy territory of County Stadium, Stengel said he wouldn't name his starter until Wednesday after he watched his men warm up.

**"You've got to get a pitcher to compare with Spahn," said Stengel. "Ford told me he is ready. I'm going to talk to Larsen. I don't like to use him with two or three days rest. He has had a sore arm ever since I got him.**

"I think Ford expects to pitch. He always thinks I've got a weak head if I don't pitch him. They kicked away a game for him, otherwise we'd be ahead of them.

"But then Ditmar is the best rested."

If Ford works, he also will be pitching with only two days off. He was beaten Sunday by Spahn when Norm Siebern messed up three or four fly balls.

**Larsen, the big right-hander who pitched the perfect game in 1956, whipped the Braves Saturday 4-0. However, he has been troubled by an inflamed elbow all season. He tired and had to be taken out after seven innings Saturday.**

Ditmar, a 29-year-old right-hander who came to the Yankees from Kansas City early last year has a 9-8 season record both as a relief man and starter. A year ago he was highly effective in two bullpen jobs against the Braves,

Continued on Page 32

### Probable Lineups

| NEW YORK | MILWAUKEE |
|---|---|
| Bauer rf (.381) | Bruton cf (.500) |
| McDougald 2b (.278) | Sch'ndienst 2b (.288) |
| Mantle cf (.333) | Mathews 3b (.211) |
| Howard lf (.000) | Aaron rf (.263) |
| Berra c (.158) | Covington lf (.278) |
| Skowron 1b (.211) | Torre 1b (.214) |
| Carey 3b (.000) | Crandall c (.294) |
| Kubek ss (.059) | Logan ss (.158) |
| Larsen (1-0) or | Spahn p (2-0) |
| Ditmar (0-0) p | |

Umpires—Charlie Berry (AL) plate; Tom Gorman (NL) first base; John Flaherty (AL) second base; Al Barlick (NL) third base; Frank Umont (AL) left field foul line; Bill Jackowski (NL) right field foul line.
Game Time—2 p.m. (EST)

# Burch, DeLany Loom Large As Tennessee Tussle Nears

## Pair Handles Kicking Load

By BERT PRATHER

Kicking plays a prominent part in battle plans of any topflight football team, but never is this more true than when Georgia Tech and Tennessee get together.

And since the orange-shirted Volunteers from Knoxville are due to pay coach Bobby Dodd's Yellow Jackets a visit here Saturday afternoon before a sellout house, it might be timely to take a look at the toe artists who could be the difference between victory or defeat in this Southeastern loop bruiser.

Unlike most of the Tech-Tennessee duels of the past, bulk of the booting Saturday will be in the hands of a pair of sophomores. However, this doesn't mean the kicking won't be top-notch.

**In Gerald Burch, the talented 185-pounder from Mobile, Ala., who is called back from his first-string right end position to do the kicking for the offensive unit, Tech has the finest long kicker to show at the Flatr since the days of Dave Davis, another end.**

Burch's average shrank some last Saturday when he booted a couple from the "short" end of the field. But he's still hitting at a 37.8 clip. No doubt young Burch could figure as a key man Saturday.

Same goes for veteran Joe DeLany, the senior right halfback on the defensive team. Joe's a precision kicker who is likely as not to boot the ball inside the enemy five-yard line.

Of course, sophomore Billy Majors, who operates at tailback for the single wing Volunteers, has to be a triple-threater or else he wouldn't be there. He is rated a very fine punter and quick-kicker. Ask Auburn.

**Tech's Bob Cummings, who looked at young Majors in both the losing battle to Auburn and winning effort against Mississippi State last Saturday night, says "Billy Majors is possibly a better kicker than his brother Johnny (an All-America) was when he was playing for Tennessee.**

**"He kicks them high and those Vols sure do get down under them in a hurry," Cummings said.**

Majors is averaging 38.0 per kick and Danny Webb, the only other Volunteer who has kicked this fall, is hitting a 35.0 average on five attempts. Majors is the big boy, though. He's toed the other 14 in the two games played.

And digging still deeper in the Jacket toe department, one can not overlook a young sophomore by the name of Tommy Wells. Tommy specializes in extra points and field goals.

Checking Tommy's work to date, it will be found he's batting just shy of 1.000. His PAT average is perfect with four-for-four. His field goal is .500 since he made good on one against Florida State and missed from a bad angle in his only other shot against Tulane.

## Tech Respects Vols' Majors

It is no secret around the Flats that they think Wells, who incidentally hails from Nashville,

Continued on Page 30

# SIME BACK ON FIELD AS A 'LONESOME END'

From Press Dispatches

How do you defend against a Lonesome End . . . if he happens to be the world's fastest man?

Baylor's football Bears faced that dilemma Tuesday when Duke coach Bill Murray announced world record-holding sprinter Dave Sime had joined the Blue Devil gridders and would play against the Texans Saturday.

**It'll be Sime's first fling at college football, but he was an all-state prep halfback at Fair Lawn, N.J.**

DAVE SIME

In announcing Sime's addition to his football forces, Murray said, "we expect to throw pass-

Continued on Page 32

HEAR APPELMAN
N. Atlanta Baptist
Nightly 7:30

the 3 timer
FINE TWEEDS
FROM ENGLAND

Huddersfield tweed suit plus contrasting flannel slacks . . . $59.50

The tweeds of Huddersfield, in Yorkshire, are specially prized . . . for their subtle texture and coloring, their stamina and distinctive appearance. We've had them skillfully tailored by one of our better makers for the value-packed 3-Timer; tweed suit for business, worsted flannel slacks with suit jacket for week-ends, slacks alone for active sports. An excellent value . . . in medium and dark grey, also in brown.

Open a Zachry account now! two convenient plans:
"CHARGE IT" REGULAR EXTENDED
30-Day Account Pay in Nov., Dec., Jan.

open till 8:30 Friday nights

ZACHRY
85-87 PEACHTREE STREET

BAPTISM FOR WORLD AMATEUR

# *Scots Gather at St. Andrews To See Golf Open . . . and Jones*

BY FRED TUPPER
(Copyright 1958, The New York Times Co.)

ST. ANDREWS, Scotland — The first World Amateur Golf championship is to receive its baptismal here where the game began. Wednesday, 116 players from 29 nations are to begin stroke play on the uncompromising terrain of the old course, fabled down the centuries as the birthplace of golf.

In the long room of the weathered granite Royal and Ancient clubhouse sits the Eisenhower Trophy, a huge silver loving cup presented anonymously by a group of American sportsmen who conceived the tourney's idea. The trophy goes to the team who compiles the lowest aggregate over four days and 72 holes. Four men play, the three lowest daily scores to count in the total.

From all over, the clans were convening by the thousands in this grey-spired seaside burgh Tuesday night. They were here to pay homage to the American nonplaying captain, golfing's immortal Robert Tyre Jones. It was at St. Andrews in 1927 that Bobby rang into the record books the 285 total that defied the world's best for 28 years. It was at St. Andrews, too, that Bobby won the British Amateur in 1930, the opening title of his grand slam with the British Open and the American Open and Amateur.

**On Thursday, Jones will be awarded the Freedom of St. Andrews, a privilege accorded to only one other American, Benjamin Franklin, 200 years ago. The freedom gives Jones**

Continued on Page 32

# Georgia's Britt: 'We're Going To Start Winning, and Then...'

## Determination Still Present

By AL THOMY
Constitution Sports Writer

ATHENS—The face of a three-time loser is not always easy to paint.

Georgia is a three-time loser. Before Monday, the New York Yankees were backed to an ignominious brink with three losses in the World Series. A poor comparison, true, but a spiritual one, nonetheless.

Face of this three-time loser on Ag Hill could be one of many . . . determined jaws and glistening eyes, wrinkled brows, barking commands and words of praise, a proud shame, hope.

**It could be coach Wallace Butts calling for a little extra from assistants and players; men in red and black rattling teeth and collapsing knees; five pursuing linemen snowing a reserve running from the Florida I-formation.**

And it could be center Dave Lloyd insisting on practice though hobbling on an injured leg . . . or quarterback Charley Britt vowing "we're going to start winning and when we do" . . . or quarterback Tommy Lewis saying "our morale hasn't wavered; we're going to surprise a lot of people."

The Bulldogs are down, that no one denies. It is a credit to men of Georgia—coaches and players—that not one soul believes they're out. They've been beaten three times, but the way they see it, they beat themselves.

As Lewis says: "We should have won all three games. It was our fault, our mistakes that lost them."

There's no visible proof the Bulldogs were beaten physically by Texas, Vanderbilt and South Carolina.

**"I have never criticized the desire and spirit of this team," Butts says. "That we've got. And though I wouldn't say I'm completely satisfied with the offense, we've scored enough and moved enough to win some games. Defense hasn't always been what it should."**

On the field hefty Bulldogs collided in singles and pairs.

"We're going back to the fundamentals," said Butts, "blocking and tackling."

In one corner of Ag Hill, defensive linemen manhandled the I-formation. End Norman King of Atlanta crashed through repeatedly to spill runners behind the line.

**"That boy's a real athlete," observed Butts.**

Elsewhere, halfback Fred Brown danced and fought his way 40 yards against the freshmen, and fullback Bobby Galbreath decked a yearling with a vicious block. Big Bulldog linemen pursued like a pack of hungry wolves.

Preseason optimism on Ag Hill has turned to determination for redemption. Maybe the Bulldogs aren't as good as they were rated. Surely, they believe, they're not as bad as their record.

**Florida State is a team of many talents and balance and the Seminoles aren't being taken lightly.**

No matter how the record reads from here on out, this Bulldog team hasn't quit on itself. The feeling is they can go as far as they take themselves.

**SCRIMMAGE SCRAPS: Charley Britt's** 181 yards rushing and passing against South Carolina give him a total offense aggregate of 333 for the season. He stands excellent chance of being 11th protege of coach **Wally Butts** to gain 1,000 or more yards in a year. Those who made it were **Frank Sinkwich** (twice), **Zeke Bratkowski** (three times), **Mal Cook, Charley Trippi** (twice), **Johnny Rauch** (twice). . . . Freshman coach **Quinton Lumpkin** calls backs **Harry Clifton** of Blakely and **Lehman Franklin** of Statesboro, two 140-pounders, "two of the best nonscholarship boys I've seen."

## Butts Wants 'Little Extra'

Coach Butts said sophomore **Fred Lawrence** of Jacksonville will start against FSU if alternate captain and right tackle **Nat Dye** is not ready Saturday night. Lawrence will be returning to the scene of his prep career. Line coach **Cal Stoll** expects Dye to be sufficiently recovered for at least some duty. . . . **Norman King** is first replacement for end **Jimmy Vickers**, also injured and also available for limited play. . . . The Georgia starting tackles haven't been at full speed since first week of practice when **Riley Gunnels** hurt a knee. . . . **Jim Whatley**, who scouted FSU against Wake Forest, reports the Seminoles have: "good running attack, fair passing, fine pursuit on defense." He added FSU halfback **Bobby Renn** "could make just about any backfield in the SEC."

# BRAVES STILL SILENT, CRAX' MANN REPORTS

President-owner Earl Mann of the Crackers returned to Atlanta after watching the first five games of the World Series, and couldn't say whether or not "no news is good news."

Although reports first published in The Constitution, and given widespread circulation since, said that Milwaukee has definitely decided not to bring its Class AAA franchise to Atlanta next year, Mann insists Braves' officials have not yet made up their minds.

"Joe Cairnes (Milwaukee president), John Quinn (general manager) and John Mullen (personnel director) all told me in Milwaukee this week that they have not yet decided what to do about their AAA franchise," Mann said from his home Tuesday.

Mann plans to attend the meeting of some top minor league officials on Oct. 21-22 in Memphis and "see what happens."

Of the meeting, called by minor league commissioner George Trautman "to discuss possible shiftings of clubs from one league to another," Mann said, "I have just learned of it. It is something new, and I have no idea what will be discussed. But it has interesting possibilities."—ROBERTS

# Burch, DeLany Carry Heavy Load Saturday

Continued From Page 29

Tenn., is one of the best kicking specialists to show here in many a day.

Yes, the toe could be the thing Saturday.

**FLAT FACTS:** Coaches tagged Tuesday's offensive and defensive scrimmage one of best of the fall. Sophomore halfback **Frank Nix**, the speed boy who missed last week's game because of an ailing back, took part in the full-scale knocking. **Ronnie Lewis**, another soph halfbacker who was hospitalized Sunday with an abscess, was kicking up his heels in the scrimmage, too. But fullback **Lester Simerville**, who suffered a badly bruised shoulder against Tulane, was still in sweats along with ace end **Jerome Green**, who has been hobbled for past 10 days with a foot injury. Both are still on doubtful list for Saturday. . . . **Maxie Baughan**, who played an outstanding game against Tulane, was still in high gear Tuesday. The big center drew praise for his work on both offense and defense Tuesday.

Ends **Fred Murphy** and **Tommy Rose** and guard **John Neal Reed** were other defensive stars. On offense Baughan, Murphy, guard **Foster Watkins** and tackles **Billy Shaw** and **Ed Nutting** were singled out for their work against red-shirted "B" teamers. Halfback **Bobby Gene Harris** and **Ben Smith**, who'll take Simerville's place as first offensive fullback if the latter doesn't mend in time, looked good among the backs. . . . **Marvin Tibbetts**, sophomore quarterback, was working with the fullbacks. . . . Defensive backfield coach **Lew Woodruff** was the only coach who was not pleased with work in his department, but then Lew is thinking about Majors' passing record of five for five (73 yards and one TD). Incidentally Majors' rushing average is half a yard per carry.

GERALD BURCH
*Duels Bill Majors*

TODAY'S LUNCHEON SPECIAL
BAKED HAM
With Hawaiian Sauce 45¢
HARRIS, Inc. Cafeterias
Hurt Building Lobby
805 Peachtree
1182 W. Peachtree

HERTZ RENTS THE

FINEST!
Rent a dependable HERTZ car!
Want a car that's in top condition? Equipped with power steering and radio? Rent a clean, new Turboglide Chevrolet Bel Air or other fine Hertz car. Low rate (any 10-hour period, Monday through Friday, only $6.00 plus 9 cents a mile) includes all gasoline, oil and proper insurance. Call us to reserve a car—anywhere!
Ask about "Rent it here . . . Leave it there" service
More people by far use HERTZ Rent a car
48 Auburn Avenue, N.E., JA. 2-9900
Atlanta Terminal Station, JA. 2-9900
Union Railroad Terminal, JA. 2-9900
Atlanta Airport-Terminal Bldg., PO. 7-0556
Hills Aircraft, PL. 8-6332
Fulton Air Service, PL. 8-5722

# Flashing Black Knights Share Top with Auburn

### Army Nation's Best with Ball, And Tigers Continue Stingiest

NEW YORK (AP)—The superior balance of Army's football team was shown Tuesday in the latest figures from the NCAA Service Bureau.

The Cadets are No 1 in total offense, second in passing offense, third in rushing, seventh in total defense, eighth in rushing defense, as they prepare for their important game with Notre Dame Saturday at South Bend, Ind.

**Although not among the top 10 in pass defense yardage, Army has allowed the lowest percentage of enemy passes to be completed—only eight in 40 attempts. The West Pointers also are second in scoring.**

Only in punting is the Army team down the list, ranking 67th nationally. The Cadets have averaged 34.2 yards on six kicks. Southern Methodist, beaten by Notre Dame last Saturday, is the punting leader with an average of 42.4 on seven kicks.

Army in two games has a total offense average of 515 yards. College of the Pacific is second with 458 yards. Washington State is third with 391.

College of the Pacific is tops in rushing with an average of 333 yards, while Washington State leads in forward passing offense with an average of 237.3.

**Auburn is the total defense leader, having allowed an average of 57 yards. The Tigers also are tops in rushing defense, with a 21.5 average. In forward pass defense, Kentucky is the leader, permitting an average of 28.7 yards. Auburn is next with 35.5 yards.**

Houston leads in scoring, with a two game average of 36.5 points. Army is second with 35.5, followed by Wisconsin, 35.0; Oklahoma State, 31.7; West Virginia, 30.7; and VMI, 30.3.

TOTAL OFFENSE

| | G | Plays | Yds. | Avg. |
|---|---|---|---|---|
| 1. Army | 2 | 154 | 1,030 | 515.0 |
| 2. COP | 2 | 116 | 916 | 458.0 |
| 3. Wash. State | 3 | 207 | 1,173 | 391.0 |
| 4. Air Force | 2 | 143 | 768 | 384.0 |
| 5. Ariz. State | 3 | 119 | 1,134 | 378.0 |
| 6. Oklahoma | 2 | 150 | 755 | 377.5 |
| 7. Kentucky | 3 | 119 | 1,116 | 372.0 |
| 8. Colorado | 2 | 147 | 722 | 361.0 |
| 9. Purdue | 2 | 159 | 721 | 379.5 |
| 10. Notre Dame | 2 | 153 | 719 | 359.5 |

RUSHING OFFENSE

| | G | Rushes | Yds. | Avg. |
|---|---|---|---|---|
| 1. COP | 2 | 99 | 746 | 373.0 |
| 2. Purdue | 2 | 147 | 609 | 304.5 |
| 3. Army | 2 | 109 | 587 | 293.5 |
| 4. N'western | 2 | 143 | 581 | 290.5 |
| 5. Colorado | 2 | 113 | 571 | 285.5 |
| 6. BYU | 3 | 165 | 831 | 277.0 |
| 7. Ariz. State | 3 | 157 | 824 | 274.7 |
| 8. New Mexico | 3 | 153 | 801 | 267.0 |
| 9. Clemson | 3 | 145 | 787 | 262.3 |
| 10. Princeton | 2 | 113 | 511 | 255.5 |

FORWARD PASSING OFFENSE

| | Att. | Com. | Pct. | Yds. | Avg. |
|---|---|---|---|---|---|
| 1. Wash. State | 76 | 51 | .671 | 712 | 237.3 |
| 2. Army | 47 | 21 | .447 | 443 | 221.5 |
| 3. H-Simmons | 107 | 54 | .505 | 549 | 183.0 |
| 4. SMU | 51 | 31 | .608 | 355 | 177.5 |
| 5. Boston Univ. | 35 | 18 | .514 | 342 | 171.0 |
| 6. Boston Coll. | 79 | 35 | .443 | 482 | 160.7 |
| 7. Kentucky | 55 | 32 | .582 | 477 | 159.0 |
| 8. Virginia | 72 | 37 | .514 | 459 | 153.0 |
| 9. Air Force | 44 | 23 | .523 | 296 | 148.0 |
| 10. Oklahoma | 33 | 14 | .424 | 291 | 145.5 |

CONSTITUTION PREP RANKINGS

# SMYRNA AND HAWKINSVILLE LEAP TO THE TOP

By CHARLIE ROBERTS

Smyrna Campbell and Hawkinsville vaulted to the Class AAA and C pinnacles in The Constitution weekly ratings of high school football teams with stunning upset triumphs over the weekend.

Charlie Roberts

Gerald Gillespie's Smyrnans all but clinched their sub-region crown by bowling over rugged Marietta, 16-7, the Blue Devils tumbling from the top to Campbell's old fifth slot in the AAA rankings.

Bobby Gentry's Hawkinsville Huskies knocked off Fort Valley, rated second in Class B last week, and eased up one spot ahead of idle but unbeaten Tallapoosa for the C lead in the 13-0 process.

Thomasville, Stephens County and Tucker rollicked over Tifton, 27-0; Forsyth County, 39-0, and previously unbeaten West Gwinnett, 56-0, to retain their top rungs on the AA, A and B ladders.

**One newcomer edged into the ratings in each classification. North Fulton belted Fulton, 39-0, and eased into the ninth slot in AAA. Crisp County knocked off Irwin County, 14-0, and claimed the same spot in AA.**

Carrollton, Vidalia and Warren County gained admittance in A, B and C, moving into slots No. 10, seven and six with 20-0, 31-13 and 18-13 triumphs over Milton, Treutlen County and Louisville Academy.

Valdosta, Northside and idle Glynn Academy retained two-three-four status in AAA, the first two named beating Lanier, 19-0, and Southwest 6-0. LaGrange stepped a giant stride ahead to sixth with a 13-0 verdict over Albany. Griffin fell a slot to seventh after a 21-14 throttling of Decatur. Moultrie stepped up to eighth on a 39-13 tanning of Baker. Richmond Academy eased down two places to tenth despite a 25-0 triumph over Groves. Athens, 39-7 loser to Elberton, lost its tenth ranking.

Crisp's jump into Newnan's old ninth spot was the only change, in AA. Cairo, Dalton, Waycross, Jesup, Avondale and College Park still follow in order after convincing triumphs. Bainbridge and Cedartown, both idle, held onto eighth and tenth. Newnan edged Rockmart.

**Lakeview made the big jump in Class A, a three-slot vault to second after a 33-0 bumping of tough North Whitfield. Sandersville remained third after a 46-14 thrashing of Swainsboro, but Statesboro fell three steps to fifth after a 20-13 squeak past Dublin. Forest Park retained fourth after a 63-7 rout of Henry County, and Dublin held on at six.**

Screven County won over Cochran, 55-6, and held spot No. 7. Model and Cartersville bowled over Cass, 55-19, and Gilmer, 27-6, and moved up a peg each to eighth and ninth. Toccoa dropped from ranking after bowing to North Habersham, 26-21.

Class B and C leaders underwent big shakeups. Jenkins County and its vanquished foe, Metter (14-13), moved ahead from fifth and fourth to third and second as Fort Valley dropped to fourth. Morgan County and Washington-Wilkes, 29-6 and 32-0 victors over GMC and Richmond Academy B, stepped up a slot each to fifth and sixth.

## Roberts' Ratings

CLASS AAA
1. Smyrna Campbell (3-0-0).
2. Valdosta (4-0-0).
3. Northside (4-0-1).
4. Glynn Academy (3-0-0).
5. Marietta (4-1-0).
6. LaGrange (4-0-0).
7. Griffin (4-1-0).
8. Moultrie (3-1-0).
9. North Fulton (3-1-0).
10. Richmond Academy (1-2-1).

CLASS AA
1. Thomasville (3-1-0).
2. Cairo (4-0-0).
3. Dalton (5-0-0).
4. Waycross (3-0-1).
5. Jesup (3-0-1).
6. Avondale (4-1-0).
7. College Park (3-1-0).
8. Bainbridge (4-0-0).
9. Crisp County (3-1-0).
10. Cedartown (3-1-0).

CLASS A
1. Stephens County (4-0-0).
2. Lakeview (3-0-0).
3. Sandersville (3-0-0).
4. Forest Park (4-0-0).
5. Statesboro (3-1-1).
6. Dublin (3-2-0).
7. Screven County (3-0-1).
8. Model (4-1-0).
9. Cartersville (4-1-0).
10. Carrollton (4-0-1).

CLASS B
1. Tucker (5-0-0).
2. Jenkins County (3-0-1).
3. Metter (3-1-0).
4. Fort Valley (3-1-0).
5. Morgan County (4-1-0).
6. Washington (4-0-1).
7. Vidalia (4-0-0).
8. Montgomery County (3-0-0).
9. Hogansville (5-0-0).
10. Perry (3-1-1).

CLASS C
1. Hawkinsville (4-0-1).
2. Tallapoosa (4-0-0).
3. West Point (4-0-0).
4. Waynesboro (3-0-1).
5. Lincolnton (3-1-1).
6. Washington-Wilkes (4-0-1).
7. Louisville Acad. (3-1-1).
8. Putnam County (3-2-0).
9. East Fannin (4-0-0).
10. Monticello (3-2-0).

Montgomery County vaulted two places to eighth by beating Perry, 26-21, the Panthers dropping two slots to tenth. Hogansville, 33-7 victor over Manchester, held on at nine.

**West Point jumped two places to third in C with a 43-7 bumping of Mount Zion. Waynesboro's state defending kings held fourth after a 13-7 shading of Sparta. Lincolnton took five giant strides to fifth after racking up tough Wrens, 19-6.**

Behind newcomer Warren County comes beaten Louisville. Putnam County bounced Jones, 37-7, but slipped a notch to eighth. Idle East Fannin fell to ninth ahead of Monticello, which dropped two places to tenth despite a 26-0 rollick over Wilkinson County.

FREE
7 DAYS A WEEK
24 HOURS A DAY
INFORMATION SERVICE
CALL "SIS"
JA. 3-6611
For any information on any product any service and where to get it. Clip and Save this Number.
it's yours it's free use it.

BONUS DAYS
MATCHED PAIRS
TUBELESS TIRES WITH PUNCTURE SEALING
U.S. Royal SAFETY 1st DeLuxe
TUBELESS TIRES
With puncture-sealing, for the first time under $20. During BONUS DAYS you get U.S. Royal DeLuxe Tires with AIR GUARD, the puncture-sealing service.
ANOTHER U.S. ROYAL SAFETY EXCLUSIVE.

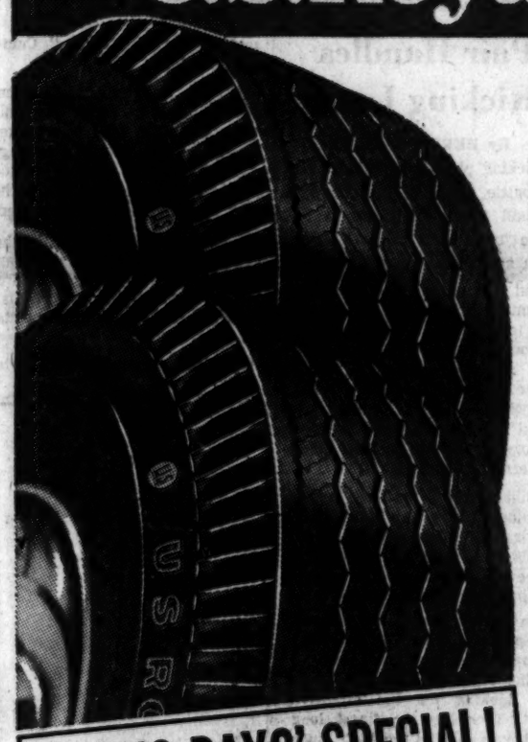

6.70-15 FITS PRE-1957 MODELS OF CHEVROLET, PLYMOUTH, FORD, NASH OR STUDEBAKER
2 for $39.90 Blackwall, Tubeless Plus Tax and Retreadable Tire EASY TERMS
7.10-15 FITS DODGE, BUICK, NASH, OLDS, MERCURY, PONTIAC, HUDSON
2 for $43.90 Blackwall, Tubeless Plus Tax and Retreadable Tire
7.50-14 NEW 14" SIZE TO FIT LATER MODEL CARS WITH 14" WHEELS
2 for $41.90 Blackwall, Tubeless Plus Tax and Retreadable Tire
BONUS DAYS' SPECIAL!
REGULAR TUBE-TYPE
U.S. ROYAL Air Ride
Blackwall, Tube Type Only
2 for $25.90
6.00-16 . . . 2 for $23.90
7.10-15 . . . 2 for $29.70
7.60-15 . . . 2 for $32.50
6.70-15 — Plus Tax and Retreadable Tire
All Prices Plus Tax and Retreadable Tire
EASY TERMS

U.S. ROYAL DELIVERY Brand-New
NYLON TRUCK TIRE
THRIFTY TRUCKERS WILL EQUIP WITH 4 NEW TIRES AT THESE LOW PRICES!
2 for $43.90 6.00-16 Blackwall Tube Type
TERMS TO SUIT YOUR BUDGET
Plus Tax and Treadable Tire • All Sizes on Sale.
AMERICAN TIRE COMPANY
DOWNTOWN
50 HOUSTON ST. at IVY
MU. 8-2231
BROOKHAVEN
4056 PEACHTREE RD.
CE. 7-0333
U.S. Royal SAFETY 1st Tires

WILDCAT HUNT IS DANGEROUS

# Auburn's View: Takes Pro-Type To Stop Pro-Type

By GEORGE CUNNINGHAM

A television viewer Sept. 27 looked at the broad backs that currently support the nation's No. 1 team and said, "Those Auburn linemen look like pros, don't they?"

Plainsmen scout Joel Eaves chuckled over the telephone Tuesday night and said, "Well, they'd better be, because they're going against a team Saturday night whose running attack reminds you of the pros, too."

**The foe is Kentucky, a Wildcat of an outfit that came out of its 1958 corner swinging—and landing—a haymaker.**

"We're not kidding ourselves down here (Auburn)," Eaves said. Kentucky's all the test we'll want. They can run; they can pass. They gained 407 yards against Mississippi. And if you can run and throw, you're tough.

"Seriously, their running game is quite similar to the pros. Their backs are big and strong with pretty good speed.

"There's no stronger runner in the Southeastern Conference than Bobby Cravens. He's not too elusive, but he's not completely the straight-away type rusher. Anyway, he doesn't have to be elusive with all that power.

JOE CHILDRESS
*Cravens Is Tougher*

BOBBY CRAVENS
*Power, Power, Power*

LOWELL HUGHES
*A Real Cool Cat*

**"Remember our Joe Childress? Well, Cravens is a stronger runner than Joe. Not as shifty, though.**

"I consider Kentucky a much-improved ball club over the team that we barely beat by one touchdown last year.

"Quarterback Lowell Hughes is a major reason for that improvement. He has the experience and poise he lacked last year as a sophomore. He's particularly better as a passer, maybe because of such receivers as halfback Calvin Bird who caught 10 passes against Mississippi.

**"Another reason for their improvement is depth. They have a lot of sophomores, but they must be good because Coach Collier (Blanton) is playing a lot of them. And if you play a boy, you trust him.**

"Up front, they're missing the tremendous tackle Lou Michaels. But here, too, I think they're improved. I say that because of much better balance all the way across."

"But back to the backfield. They're good . . . Cravens, Bird, Shaw (Glenn) and several others. They'll run right over you."

Then in a mischievous tone, Eaves said, "That Shaw's so big (217 pounds) he could play tackle for us."

**Third or fourth string, coach?**

**Then a return to the serious.**

"Kentucky is as strong as any team we've played," Eaves said. "Thier spirit's good, they've had a taste of victory, they gave us a rugged battle last year. Frankly, we'll have to fight for our lives Saturday night."

# Minor League Boss Calls Meet Oct. 21

## Realignment To Be Discussed In Two-Day Memphis Confab

MEMPHIS (AP)—Executive of some of baseball's top minor leagues will meet here Oct. 21-22 to discuss possible shiftings of clubs from one league to another.

The meeting was called by George Trautman, president of the National Assn. of Minor League Baseball Clubs. Invited to attend were representatives of the Texas, South Atlantic, Western, and Pacific Coast Leagues and the Southern and American Assns.

The Memphis Press-Scimitar quoted Trautman, of Columbus, Ohio, as saying in a long distance telephone interview:

"This will be a meeting to discuss realignment and plan it, if there is to be any. There are many things involved when a city moves into another league. What changes would be good to make might be determined at the Memphis meeting."

The newspaper said Trautman feels that now is a good time for "pulse-feeling" before the annual major-minor league meeting in Washington next December.

WRESTLING
Friday Nite, 8:30
Battle of Giants
Georgia's Own
PAUL ANDERSON
World's Strongest Man
vs.
HANS HERMAN
6'7" 295-lb. Giant
International Tag Team Championship Match
FRED BLASSIE
and
BOB SHIPP
vs.
RAY GUNKEL
and
NICK ROBERTS
2 Other All-Star Matches
Air-Conditioned Auditorium

### Polio Hits MS Grad

DETROIT (AP)—Larry Hedden, 23-year-old former Michigan State basketball star, has been stricken with mild, nonparalytic polio.

Detroit has been in the grip of a polio epidemic with 542 cases and 16 deaths this year.

*TODAY*

# Women Golfers Open Tourney at Ida Cason

Special to The Constitution

PINE MOUNTAIN—A record field of 74 golfers will tee off in seventh annual Women's State Medal Play championship Wednesday morning at Ida Cason Callaway Gardens.

Mrs. A. H. Allen of Albany, the defending champion; former State titlist Janice Phelps of Atlanta; ex-Georgia and Texas State champion Frances Rich of Bainbridge, and Ceil MacLaurin of Savannah are top favorites in the 54-hole tournament.

**Mary Ann Reynolds of Albany, winner of the State and Southern championships this year and twice winner of this tournament, had planned to compete but decided she could not spare the time away from her job.**

Other leading Atlanta entries are Dot Clay, Irene Aden, Dodie Garlington, Thelma Martin, Eileen Gunnell and Mrs. Sidney Smith.

Annual business meeting of Georgia Women's Golf Association will be held here Wednesday following first round of play. Mrs. H. H. Hedrick of Albany is current president.

First Round Pairings:
9—Mrs. Hugh Wilson, Mrs. Joe Jenkins, Mrs. Harley Ross; 9:07—Mrs. Howell Hollis, Mrs. Joe Summers, Mrs. Edward Broadbear; 9:14—Mrs. T. A. Branch, Mrs. H. A. Horne, Mrs. Solon Bagnus; 9:21—Mrs. Arthur Davidson, Mrs. Edgar Rand, Mrs. Neal Collins; 9:28—Mrs. John Barrow, Mrs. George Ellis, Mrs. R. J. Culpepper; 9:35—Mrs. Charles Smith, Mrs. John Stewart, Mrs. Harold Elman; 9:42—Glynn Conway, Mrs. J. C. Adams, Mrs. Bruce Lanier; 9:49—Mrs. Joe Miller, Mrs. Seaborn Evans, Mrs. Amos Huguley; 9:56—Mrs. Laura Kirkpatrick, Mrs. Milton Cohn.
10:10—V. L. Cashen, Mrs. Harold Foss, Mrs. Roy Fricks; 10:17—Mrs. T. E. McGeachy, Mrs. David Blackshear, Mrs. Paul Dunlap; 10:24—Mrs. Hubert Hadley, Mrs. Dorsey Huffaker, Mrs. J. K. Quattlebaum; 10:31— Mrs. John McCoy, Mrs. John Sutlive, Mrs. Robert Weinstein; 10:38—Mrs. Walter Morton, Mrs. Arnold Wood, Mrs. W. M. Gay; 10:45—Mrs. Kirk Sutlive, Mrs. Jammell Corley, Mrs. LeGrande Elebaah Jr.; 10:52—Mrs. R. E. Worrell, Mrs. George Montague, Mrs. Max Smith; 10:59—Mrs. W. C. Lee Jr., Mrs. Lea Rosenberg, Mrs. Edward Stamps; 11:10—Mrs. John Simpson, Mrs. John H. Walter, Mrs. William T. Hall; 11:17—Billie Jennings, Mrs. H. H. Hedrick Sr., Mrs. S. M. Weatherall; 11:24—Mrs. Roy Burns, Mrs. E. J. Curtiss, Mary Louise Maxwell; 11:31—Mrs. Larry Martin, Mrs. Freeman Darby, Irene Aden; 11:38—Mrs. Tom Burdeshaw, Mrs. R. I. Gunnell, Mary McCall; 11:45—Mrs. T. R. (Dodie) Garlington Jr., Mrs. Curtis Jordan, Mrs. Sidney Smith; 11:52—Janice Phelps, Mrs. Jim Clay, Frances Rich; 11:59—Mrs. A. H. Allen, Mrs. Ceil MacLaurin, Mrs. Tom Molloy.

### Hopkins, Foster Tennis Captains For '59 Bulldogs

ATHENS—Lindsey Hopkins of Atlanta and John Foster of Bridgeport, Conn., have been elected cocaptains of the 1959 Georgia tennis team.

The two last summer formed one of the nation's top intercollegiate doubles teams. Hopkins won the Georgia State closed men's singles championship. Foster took a similar honor in his home state.

Coach Dan Magill has launched fall practice for five lettermen and newcomers. Back with Hopkins and Foster are Alfred Thompson, Spencer Allen, Richard Courts, plus Zuhair Nejib, 1957 letterman who was ineligible last year.

WE TOP 'EM ALL
"50th Year of Business Integrity"
CHAS. N. WALKER
ROOFING CO.
JA. 2-5747
141 Houston St., N. E., Atlanta, Ga.

Avoid the Rush!
Get That Ad In Early!
Sunday Want Ad
DEADLINE
is FRIDAY
6:00 P. M.
No new ads, kills or corrections are accepted Saturday morning for the Sunday paper.
The Atlanta Journal AND THE ATLANTA CONSTITUTION

LLOYD NIX
*Man With a Knack*

UPI RATINGS

| Team— | Points |
|---|---|
| 1. Auburn (11) (2-0) | 272 |
| 2. Oklahoma (7) (2-0) | 251 |
| 3. Notre Dame (5) (2-0) | 224 |
| 4. Army (5) (2-0) | 214 |
| 5. Ohio State (3) (2-0) | 201 |
| 6. Wisconsin (2) (2-0) | 179 |
| 7. Michigan State (1-0-1) | 123 |
| 8. Pittsburgh (3-0) | 96 |
| 9. Mississippi (3-0) | 77 |
| 10. Purdue (1) (2-0) | 67 |

SECOND TEN—11, Clemson, 59; 12, Michigan, 34; 13, Navy, 30; 14, Oregon, 23; 15, Louisiana State, 22; 16, Texas, (1), 12; 17, Houston, 10; 18, Colorado, 9; 19, North Carolina State, 8; 20 (tie), College of Pacific and Iowa, 4 each.

# Nix Is 'So Wrong' He's Right ...So Right He's Auburn's No. 1

## He Can't Run, Pass, But . . .

Special to The Constitution

AUBURN, Ala.—Lloyd Nix is not an All-America football player—and he probably will be mentioned only casually when the All-Sec laurels are handed out this December, but—

Amidst Auburn's flock of All-America candidates such as end Jerry Wilson, guard Zeke Smith, center Jackie Burkett, and left-half Tommy Lorino, the 168-pound Kansas, Ala., native must still be rated as the "most valuable player" on the defending national champions.

This statement needs little qualification, if you know the boy.

**Lloyd Nix is, first of all, a natural leader. He sets the example of hustle, hustle all the time—and the Tigers follow willingly. When things aren't going right for Auburn, the little field general usually can spot the trouble—and correct it.**

As the old saying goes, "where there is a will, there's a way," fits Nix perfectly.

What Lloyd lacks in football talent, the Tiger captain makes up by outthinking his foes. And despite critics that have said, "he can't run," and "he can't pass," Lloyd has compiled enviable records in both phases of the gridiron game.

In 1957, Nix finished third in the SEC in total offense as the little lefthander completed 33 of 60 passes for 542 yards and four TD's, and ran for 261 more yards for 803 total offense figure.

**This season, in two games, Lloyd is ahead of that pace with nine of 18 passes for 157 yards and one TD—plus some 47 yards ground-wise for 204 yards total offense.**

NBC telecaster Lindsey Nelson commented after the Tennessee game this season, "Lloyd Nix, the left-handed passer, appears to be doing everything so wrong to the extent that it turns out right."

But whether it's acknowledging praise with a friendly smile, or laughing merrily while someone kids him about his lack of talent, Lloyd Nix is the Auburn Tigers' overwhelming choice to be their leader—the man they look to in a crisis.

## Tigers Rate Lloyd 'MVP'

And, incidentally, Lloyd Nix will probably be somewhere around when Auburn takes the field against Kentucky in Lexington Saturday night.

**TIGER NOTES—Jimmy Laster,** hero of Auburn's Saturday victory over Chattanooga, switched halfbacks Tuesday and will operate as second unit halfback on the right side against Kentucky Saturday night. Moving up as second unit lefthalf is soph **Jimmy Pettus.**

Auburn held a light offensive scrimmage with **Laster, Pettus, Ed Dyas,** and **Bobby Lauder** getting off nice runs.

WHILE THEY LAST 34 1958 PLYMOUTHS
ONLY
OVER OUR COST ← $84.00 → OVER OUR COST
YOU SAVE HUNDREDS...AT
PEACHTREE PLYMOUTH
3275 PEACHTREE RD.
Open 'til 10 P.M.
CE. 3-6775

FOOTBALL IN BRIEF

# Majors UPI's Back of Week; Gators Fill Air with Passes

From Press Dispatches

Add another major honor for Tennessee's fabulous Majors family.

Following in the touchdown tracks of big brother Johnny, Vol sophomore tailback Billy Majors Tuesday was named Southeastern Conference Back-of-the-Week by United Press International.

It was Majors—Billy, this time—who passed Tennessee to a stunning last-minute upset of Mississippi State last weekend, 13-8.

With the Vols trailing, 8-7, and less than four minutes to play, Billy took charge in his second varsity game and passed and ran 73 yards for the winning touchdown.

**LEXINGTON, Ky.**—High-spirited Kentucky raced through a rugged workout, with most stress on offense. "After all," coach Blanton Collier commented, "you don't play the No. 1 team in the nation every week." Foe, of course, is Auburn.

**GAINESVILLE, Fla.**—Passing by quarterbacks Jimmy Dunn, Mickey Ellenburg and Jim Rhyne keynoted Florida workout in which defensive line play of ends Don Fleming and Dan Edgington and tackles Vel Heckman and Dick Brantley stood out. Halfback Don Lucey will not play against UCLA.

**NEW ORLEANS**—Junior guard John DiVietro returned to No. 1 unit for the first time as Tulane worked on offense.

**STATE COLLEGE, Miss.**—Ends Charley Weatherly and Ed Smith and tackle Bob Sisk will not play when Mississippi State makes contact with Memphis State Saturday.

**UNIVERSITY, Miss.**—Mississippi coach John Vaught described a full-speed scrimmage as a good one, but added "We have got to be at peak form against possibly the most dangerous team (Tulane) we will face all season."

**DIXIE DOIN'S**—Furman lost halfback **Mack Edwards** of Athens, Ga., for two weeks with dislocation of finger, and end **Woody Stewart** of Jefferson, Ga., suffered an eye cut in rugged scrimmage. . . . Excluded from Clemson rough work were halfbacks **George Usry** of Waycross, Ga., and **Bill Mathis** of Manchester, Ga., tackle **Harold Olson** of Decatur, Ga., fullback **Doug Cline** and end **Ray Bowick**. . . . End **George Vollmar** is expected back in North Carolina State lineup Saturday. . . . Sprinter **Dave Sime** snagged several long passes in first Duke workout, one of most spirited of season. . . . South Carolina drilled against the passing of Tar Heel **Jack Cummings**, and **Warren Giese** said it is likely all Gamecocks will be available for Saturday's game.

### Night Races Discontinued At Peach Bowl

Southern Racing Enterprises director John Caviness Tuesday said that no more races would be held at night at the Peach Bowl this year.

Cool weather and football games prompted Caviness to revise his schedule, with a race on tap each Sunday afternoon at the Peach Bowl. Modified sportsmen will race in the initial show Sunday.

new leather color!

FREEMAN
COFFEE BEAN
Rich dark vibrant brown . . . blends and belongs wherever you wear it. One of many styles in this stimulating new fall color!
*Freeman Royale—*
*Coffee Bean or Black Calf* $18.95
FREEMAN SHOES $10.95 TO $25.95
Open Friday evening 'til 8:30
Frank Penick
62 Peachtree In Augusta at 730 Broad St. 61 Broad St.

summit BROWNS
shades of the midnight sun

*Like a wooded peak at dusk, Summit Brown glows with darkened lustre. Eagle ensnares this vital new shade in muted stripes and engraved textures . . . then shapes each suit with bountiful hand-detailing. Summit Browns will make fashion news this fall; we invite you to be among the trend-setters.*
Eagle Worsted Suits $79.95 to $105
EAGLE Clothes
Open Friday evening 'til 8:30
Frank Penick
62 Peachtree In Augusta at 730 Broad St. 61 Broad St.

# Layne 'On Ready' Lions' Rote Injured;

## Giants Get Card Landrith; Clem Faces Rugged Test

From Press Dispatches

Quarterback Bobby Layne didn't get up a sweat after joining the Pittsburgh Steelers Tuesday before learning he would start against the Philadelphia Eagles Sunday.

And Tobin Rote had hardly been named Detroit's No. 1 quarterback, following the trade of Layne to the Steelers, before he pulled a thigh muscle.

"Sure the trade surprised me," Layne told newsmen as he went through his first workout in a Steeler uniform. "But I'm happy to be back with Coach Buddy Parker."

**Layne, who played under Parker at Detroit and obtained in exchange for Earl Morrall, added that "I can help the Steelers," who have dropped their first two games.**

Ice packs were applied to Rote's injury, suffered in Tuesday's workout, and it is expected that he will be able to see some action against the Los Angeles Rams Sunday. It was the first muscle injury Rote suffered in all his years of football.

Morrall worked long and hard at learning the plays after reporting to Detroit during the day.

**MORE FOOTBALL** — The New York Giants asked waivers on reserve quarterback **Tom Dublinski**, making room for rookie lineman **Melwood (Buz) Guy**, formerly of Duke. . . . The Army-Air Force Academy football game slated for Michie Stadium on Oct. 31, 1959, will be the first and probably the last between the two schools. Army coach **Earl Blaik** was the authority who made the observation.

**RACING—Clem** will get the sternest test of his career when he packs topweight of 126 pounds in the mile and a half, $50,000-added Manhattan Handicap at Belmont Wednesday.

**BASEBALL** — The St. Louis Cards traded pitcher **Billy Muffett**, catcher **Hobie Landrith** and infielder **Benny Valenzuela** to San Francisco for **Ernie Broglio** and **Marv Grissom**. Righthander Broglio had an 8-1 record for Phoenix and a 9-3 chart for Montreal in 1957. He will make an exhibition tour to Japan with his new club. . . . The Cards announced they will not operate a Class AA franchise in Houston next year. The move permits the Buffs to seek a AAA franchise. If the Texas League refuses the request, the Cardinals will offer the Houston franchise for sale.

**MISCELLANY** — **Herb Elliott** was warned that it is easier to run a three-minute mile than to get into Oxford University without knowing your Latin verbs. A rumor that the Australian runner wants to study at the university broke the cloistered calm of the famed English University like a starter's gun. Elliott, in Australia, had no comment to make on an Oxford official's statement that "he would have to fill a lot of qualifications, you know." . . . A misunderstanding over cross-country ski plans for the 1960 Olympic Winter Games at Squaw Valley was blamed for Stockholm reports that some Scandinavians are unhappy over the way things are going.

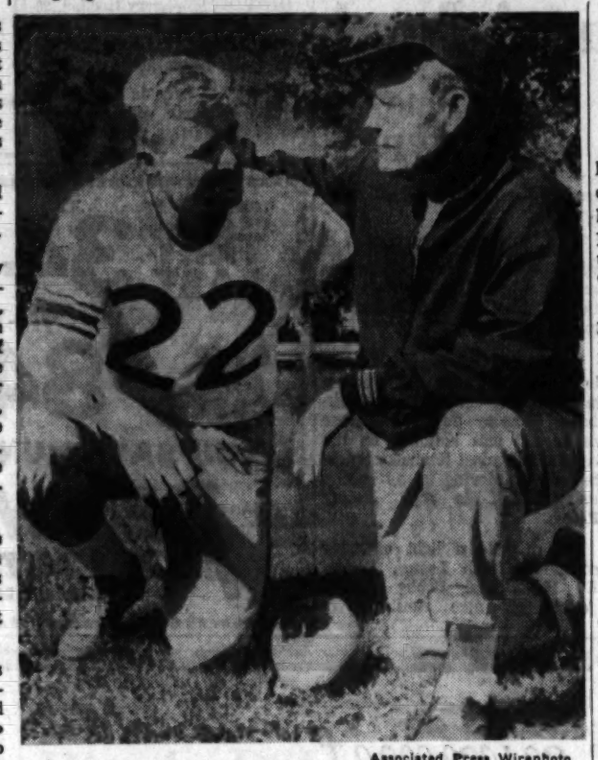

Associated Press Wirephoto

**BOBBY LAYNE (L), BUDDY PARKER RE-UNITED**

*Quarterback, Steeler Coach Plan Offensive Fireworks*

KEGLERS CORNER

# BEN DOWNS GOES FOR STRIKES, AND LIKES 'EM, TOO

By PAUL ATKINSON

Atlanta Cracker outfielder Ben Downs is still going for strikes . . . but he's doing it now on the city's bowling lanes.

Paul Atkinson

Downs, a husky 28-year-old Detroit, Mich., native, carries an average of "somewhere between 190 and 195." He ranks second in the Southern Bowler Singles standings with 14.37 Petersen Points, and is third in the strong Atlanta Major Traveling League with a 187.1 average.

"Have I had a 300 game?" Downs repeated a question. "No, but I did come up with three 279s.

**"You know, bowling's my first love. I started at it when I was 16 in Detroit. Oddly, I'm working now for Mr. Steve Johns, who was bowling lane proprietor where I first started. He's in the construction business now.**

"One thing that has hurt my bowling is a bad finger. I got it when I broke into baseball as a catcher. That beating you take behind the plate doesn't do your hands any good.

"I really enjoy bowling. The facilities in Atlanta are picking up. The interest here is fine."

**Does he have hopes of turning "pro" in bowling? "Well," he laughed, "I would . . . if I was improving my average any. But I'm carrying about the same average now I had when I first started. One thing that has hurt me has been the overlapping of the bowling and baseball seasons. You have to keep at bowling, just as you do baseball."**

So the 23-homer hitting Downs, who swung a .297 bat after coming to Atlanta from Little Rock, is getting his share of strikes in bowling, too.

**"HOW I STARTED BOWLING": Spann Milner**, insurance agent—"I remember the first day I started bowling. It was in Kansas City on a trip and I had only a 50-cent allowance. Bowling fit into my budget, so I went in and bowled; I really get a kick out of it now."

**NOTEBOOKING: The Constitution** institutes a five-day (Monday through Friday) feature by **Billy Sixty** starting Monday. **Sixty** is a well-known bowler who'll give helpful hints on how to improve your game. Watch for it Monday. . . . **Milt Raymer**, the Junior Bowling Congress instructor, will be at Bowl-O-Matic Saturday morning at 10 to give instructions to all interested in becoming bowling instructors in the JBC program. Expected in are people from Alabama, southern Tennessee and Georgia. Local people who plan to attend are asked to contact **Arnie Arnston**, GL. 7-4956. so he can get a general idea about how many will show. . . . Oddities Dept.: **Ben Downs** came up with this combination Monday night—the 5, 7 and 10 still standing. No, he didn't make 'em all; just the 7. "First time it's ever happened," he said, "and I hope it's the last." . . . Leaders in the O'Neil's Sweeper Doubles Tournament that ends Sunday. Men's—**Joe Pecora** and **Guy Bell**, 1,253, and **Bud Workman** and **Forrest Hall**, 1,237; Women's—**Mary Ryan** and **Clydie Brunt**, 1,196; Mixed—**Allene Farmer** and **Henry Land**, 1,239, and **Lu** and **Nell Roquemore**, 1,225.

**YOU GOTTA HAVE HEART:** One of the most heart-warming experiences on the local bowling scene is a project undertaken by Bowl-O-Matic's Purkey Mlaska. She was approached recently by Northside School for Retarded Children to develop a bowling program among the students. The first try was Thursday, and Purkey reports a fine response by the children. "They took to the game beautifully," she said. "I was afraid that some of 'em wouldn't bowl; but, actually, I had a tough time getting them to quit for the day. All of the students that came participated. We hope to form a league for the school."

**SCOREBOARDING:** Top 10 in the Southern Bowler Singles looks this way—**Charlie Hartridge**, 14.48 Petersen points; **Downs** and **Bill Ryan**, 14.37; **Bob Kerr**, 14.21; **Mac McDermott**, 14.13; **George Arnold**, 14.04 with a high of 604; **Ralph Brunt**, 13.48; **Gray Hammond**, 13.28; **Frank Hawkins**, 13.15, and **Gil Rayhill**, 13.05. . . . With the Atlanta Major Men's Traveling League, these averages are best—**Ed Holbrook**, 200.2; **Bob Mendelson**, 189; **Rayhill** and **Downs**, 187.1; **Ralph Brunt**, 186.13; **Guy Bell**, 186.03; **Herb Barker**, 186.03, and **Mac McDermott**, 186. . . . In the JBC League No. 1, check these leaders: **Dale Polzen**, 161; **Terry Wilch**, 157, and **Dick Gray**, 153. . . . There's a new league a-hopin'. Any men unattached to leagues and who would like to join one are asked to be at the Bowl-O-Matic Friday at 8 p.m. to meet with Atlanta Bowling Assn. officials on the desirability of creating one. . . . A new name, but some old faces: The **Atlanta Ladies Bowling League** is now the **Broadview Bowlerettes. Louise Buelterman** had a 515; **Lois Arnston**, a 502, and **Martha McClain**, a 496 for high scores over the week. . . . **Sam Hawkins'** 183 average and 233 handicap single game were the most in the **Broadview Tenpin League**. . . . **Reid Payton's** scratch series of 565 and **Mel Novak's** 220 individual were highs in the **Blue-Gray League**. . . . **W. L. Hoerrner's** 232 and 555 topped the **Lockheed Management League** . . . **Lon Schneider's** three-game scratch series of 574 led the **Knights of Columbus** leaguers, and **John Lengyel's** 232 was individually best

# Cotton, Ray Fight on TV

LOUISVILLE, Ky. (AP)—Light heavyweight Eddie Cotton, who quit the ring in 1956 because of his slow progress, takes on Sonny Ray Wednesday night in a scheduled 10-round bout at Fairgrounds Coliseum.

It will be the first outing of the year for Cotton, a rugged campaigner with a record of 35-7-1 in almost 11 years of scrapping. One of his few fights in 1957 was a losing decision to Archie Moore.

"Rather than have Cotton fighting for peanuts," said trainer Lou Gross, "we're trying to pick our fights for him, to get bouts where, if he wins, he can move along.

"The fight with Ray is one of those fights."

The 23-year-old Ray, only man ever to whip light heavyweight contender Jesse Bowdry—he did it three times, twice by a knockout—has an 18-5-5 record.

Ray, who fights out of Chicago, is expected to weigh about 171 pounds, same as his Seattle opponent, for the nationally televised (ABC) bout. It will be scored on the five-point system.

# Duke's Devils Draft Sime

Continued From Page 29

es to him. And he'll play Saturday."

Murray, who said Sime's job isn't one that requires much practice, stated "it's a matter of getting into position to catch a forward pass.

"This gives us an opportunity to use a man who has tremendous qualifications for one position. Sime has a great pair of hands and can catch passes. We think he will be an asset to us."

And Sime won't be used strictly as a decoy.

**"If Sime doesn't feel that he can be a bona fide football player, he won't stay out," Murray said, after explaining the :09.3 100-yard dash man would be called on to block on several plays.**

Sime won't play on defense and he won't enter the huddle. His appearance in the lineup will be to take two defensive men out of the play.

Sime worked out for the first time Tuesday with the Blue Devils. He's in good physical condition, although about 10 pounds above his 190-pound sprinting weight.

P.S.—If there's any doubt about Sime's athletic versatility, remember that he hit .376 with Duke's 1957 baseball team that won the Atlantic Coast Conference title.

# Nine-Pound Boy Giese Addition

COLUMBIA, S.C. (AP)—Mrs. Warren Giese, wife of the University of South Carolina football coach, gave birth late Tuesday to a 9-pound boy.

The Gieses have three other children, two daughters and a son.

Giese said the newest addition to the family would be named King Alexander Dwight Geise after the three cocaptains of this year's Gamecock football team—King Dixon, Alex Hawkins and Dwight Keith.


SAVE RED SCISSORS COUPONS

RED SCISSORS Coupons

They add up Fast!

Special Get-Acquainted Offer at Big Coupon Savings!

3-Piece UTILITY BOWL SET

Regularly 120 Coupons

YOURS FREE

FOR ONLY 30 RED SCISSORS COUPONS!

*IMPORTANT!* To take advantage of special offer shown above, your coupons must include some from at least 5 of the brands shown here. Limit: one set of bowls to a customer. Offer expires Dec. 31, 1958.

NOTE: ONLY COUPONS FROM THE PRODUCTS LISTED BELOW CAN BE USED ON THIS SPECIAL OFFER.

This unbreakable bowl set features 3 convenient sizes: 3 cup, 4 cup and 5 cup. Made of highest quality polyethylene, these bowls are odorless, tasteless and nontoxic. Perfect for mixing, measuring, serving, storing and freezing. Your choice of color: pink, blue or yellow. YOU SAVE 90 COUPONS on this special get-acquainted offer.

More Coupons on More Brands Mean More Valuable Free Gifts—FASTER!

Just remember to select the many brands that give you Red Scissors Premium Coupons next time you're at your grocer's. These brands give you top quality at no extra cost. The coupons are yours as an *extra dividend*—and they're *right on the packages*. Start saving them now! They add up *fast!* They're good toward your choice of over 800 valuable Free Gifts.

RED SCISSORS Coupons

These Fine Products give you RED SCISSORS COUPONS

All Red Scissors Coupons may be combined for the same Free Gifts

BORDEN'S — SILVER COW EVAPORATED MILK

LUZIANNE — COFFEE AND TEA

MRS. FILBERT'S — MARGARINE AND SALAD PRODUCTS

AUSTEX — CANNED MEATS

JET AND BONUS — DOG AND CAT FOODS

CALUMET — BAKING POWDER

SKINNER — MACARONI PRODUCTS AND CEREALS

JOAN OF ARC AND PRIDE OF ILLINOIS — CANNED VEGETABLES

NO MAIL ORDERS . . . PLEASE! Special Premium shown above cannot be mailed. Get it at address shown below or ask your grocer for location of nearest premium distributor. And—be sure to get your free copy of New Catalog of FREE GIFTS!

ATLANTA, GA. . . . Red Scissors Premium Store, 90 Forsyth St., S. W.
ATHENS, GA. . . . Hill-Smith Furniture Co., Inc., 230 West Washington St.
BAINBRIDGE, GA. . . . Barber Furniture Co., 416-418 N. Broad St.
BUFORD, GA. . . . Shelton's Bike Shop, Main St.
CANTON, GA. . . . Canton Hardware Co., 281 Main St.
COVINGTON, GA. . . . Ramsey Furniture Co., Inc., 111-121 Clark St.
DOUGLAS, GA. . . . Cola Sales Company
LA GRANGE, GA. . . . Hammett Furniture Co., 208 Broome St.
MARIETTA, GA. . . . Crescent Furniture Co., 202 Powder Springs St.
MOULTRIE, GA. . . . Moultrie Mattress & Furniture Co., 24-26 First St., N. W.
ROME, GA. . . . Mary Robbins Furniture Exchange, 113 Broad St.
THOMASVILLE, GA. . . . W. Falkenberg & Son, 115 W. Jackson St.
TIFTON, GA. . . . Lindsay Furniture Co., 132 E. Third St.


# Tiger Cagers Tell Slate

Auburn's hardwood troops won't take long finding out how the ball bounces for them in 1958-59.

Coach Joel Eaves' team will play three games the first week in December, including an exhibition struggle with the Phillips Oilers at Columbus, and a rematch with Baylor at the Plain.

1957-58 AUBURN SCHEDULE

Dec. 2—Jacksonville State; 4—Phillips Oilers, Columbus; 6—Baylor; 17—Florida State; 19-20—Birmingham Classic (Wyoming, Texas A&M, Auburn and Alabama); 27—Florence State; 29—at Florida State; Jan. 3—Mississippi State; 5—Mississippi; 10—at Florida; 17—Alabama, Montgomery; 21—Georgia Tech (non-SEC); 24—Georgia, Columbus; 31—Vanderbilt, Nashville; Feb. 3— at Tech; 7—Georgia; 9—Florida; 14—LSU; 16—Tulane; 21—Kentucky, Lexington; 23—Tennessee, Knoxville; 28 — Alabama, Montgobery.

# BOB JONES: GOLF TODAY IS TOO EASY

ST. ANDREWS, Scotland (UPI)—Bobby Jones said Tuesday that American golfers "have it too easy."

The 56-year-old golfing immortal told a press conference that the American trend to "sculpture" the greens and fairways reduced the skill required by the game during his own playing days.

While conceding that the golfers of today are more skillful than back in 1930 when he scored his famous "grand slam," Jones said:

"It's getting so golfers can wind up with a tight fairway lie and not have to worry. The greens are so 'holding' they make approach shots look easy."

Jones said he noticed since his arrival here that even St. Andrews was affected by the trend. He observed that the trees have been moved back on the fifth, sixth and 14th holes of the old course while the sixth green—one of his favorites—was altered and "now is too easy."

# Brave Spahn To Hurl Sixth Game; Yanks Mull Ford, Larsen, Ditmar

Continued From Page 29

holding them scoreless for a total of six innings in two games.

Stengel said he wasn't surprised to hear Spahn would pitch. "After all he's done pretty good against us, hasn't he?", Stengel remarked.

Casey did say before the workout that Elston Howard, whose catch saved Bob Turley in Monday's game, would be in left field and Yogi Berra would catch.

**The decision to pitch Spahn was announced after a clubhouse meeting that lasted only three minutes. All Haney needed was a chance to ask Spahn if he was ready.**

"I had Spahn in mind all along," said Haney. "But I didn't know for sure until I talked to him."

Spahn, who won the 10-inning opener last Wednesday 4-3 and then shut out the Yanks with two hits 3-0 Sunday, could match the 1957 feat of his roomie, Burdette, if he could win this one. Only seven pitchers have won three or more games in a best-of-seven Series. The last left-hander was St. Louis' Harry Brecheen against the Boston Red Sox in 1946 and his third was in relief.

"My arm feels loose," said Spahn as he took the field for the workout under overcast skies. It was much warmer, however, than it was Monday in New York. The temperature at midday was 71 degrees, with showers predicted. The forecast for Wednesday was partly cloudy and mild with a high in the 70s.

**Spahn said he didn't think he would be affected by the short rest. "I had my stuff Sunday. It was a fairly easy game for me.The tough ones are when you lose or have to struggle. But I can't remember when I pitched with only two days rest."**

Against a right-hander, Haney will play Bill Bruton in center and Frank Torre on first base. Andy Pafko and Joe Adcock sit out against the righties.

If Stengel can skin through Wednesday's game with Larsen, Ditmar and perhaps Ryne Duren and Johnny Kucks too, he will have a rested Whitey Ford and Turley, for a seventh game.

Big money rides on each pitch as they head into the sixth game. The winners will split about $313,000 and the losers about $208,000 to say nothing of the endorsement cash and extra money for winter appearances by the world champions.

**Burton, more respected as a defensive man than a dangerous hitter, leads both clubs with a .500 average. Although he has started only three times, he has appeared in all five games.**

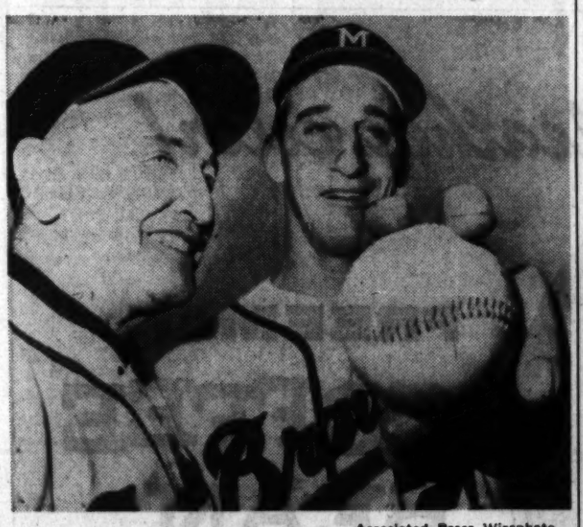

Associated Press Wirephoto

**FRED HANEY (L) HAS COMFORTABLE FEELING**

*Yankee Tamer Warren Spahn Is Ready To Go Wednesday*

Del Crandall is having an excellent Series, hitting .294 and doing a fine job behind the plate. However, he has struck out six times. Hank Aaron (.263) also has to drive in a run.

Eddie Mathews, the most feared long distance slugger in the Milwaukee line-up, has been disappointing with a .211 average. His nine strikeouts already tie Jim Bottomley's record for a six-game Series. The all-time high for any length Series is 10.

Red Schoendienst at .288, Pafko at .286 and Wes Covington at .278 sport respectable averages. Johnny Logan is playing good ball at short but has only three hits and a .158 mark. Neither of the platooning first basemen, Adcock, or Torre, has done much with the bat.

**On the Yankee side the big man is Hank Bauer who hit safely through 17 Series games before he finally was stopped. The ex-Marine is batting .381 with eight hits, high for the Series. He has three homers and seven runs batted in to top both clubs in power.**

Mickey Mantle has pulled his average up to .333. His three runs batted in came on a pair of homers off Lew Burdette in the game the Yanks lost 13-5. Gil McDougald's excellent second base play and his .278 average scoff at the Milwaukee scouting report that he is over the hill.

Until Berra doubled off Burdette in Monday's big sixth inning, the squat catcher hadn't driven in a run. He still has only one RBI and a sad .158 average although he has played more Series games, 59, than any other man, is tied for most Series hits by any individual and leads in total bases.

**Tony Kubek has been shackled by a horrible slump. His only hit in 17 trips was an infield single and he is batting .059. Bill Skowron also is below par at .211 and the platooning third basemen have not added much to the attack. Jerry Lumpe, who plays against right-handed pitching is batting .250 and Andy Carey and Bobby Richardson, who play against left-handers, are still looking for their first hit.**

Norm Siebern, a .300 hitter in his first full season as a Yankee regular, is way down at .125, haunted by the memory of his nightmarish afternoon in left field Sunday. Howard still hasn't hit in 10 trips but Stengel forgave that when he made the diving belly-flopper catch on Red Schoendienst to start a rally-killing double play Monday.

As a club the Braves are hitting .260 and the Yanks .196.

# World Amateur Opens

Continued From Page 29

**the right to hang his washing on the 18th fairway of the old course or to catch rabbits on the heather.**

Bobby, now suffering from bad health, will not exercise that right. "But I'm humble for it." The great Georgia golfer will watch his charges from a wheel chair perched high on the sacrosanct Royal and Ancent terrace, or commute around the course on an electric cart.

Tee-off time is 8:08 a.m. on the first, or "burn."

The favorites for the trophy are the British team and the Irish delegation.

**The U.S. delegation is lead by Billy Joe Patton of Morganton, N.C. Patton narrowly missed winnng the Masters at Augusta n 1954 when he faded down the stretch, and was the leading amateur in the 1954 and 1957 opens. He had a 73 on the old course in a great round Tuesday, gluing his approaches against the pin in the face of a gale that swept in from the North Sea.**

Oklahoma's Charlie Coe, the 140-pound veteran who took the American Amateur in 1949 and won it again this year, has been delighting the Scottish crowds in practice play.

Dr. Frank Taylor, a Pomona, Calif., dentist who reached the American Amateur final last year, has been under a handicap here. His clubs and golf shoes went awry in transit and are not due here until Wednesday.

Bill Hyndman of Philadelphia, a tall, affable insurance broker who has reached golfing heights at the age of 42, is in love with St. Andrews. After a wretched morning round, he tore the course apart with a blazing 34 after lunch.

# Choose Norris

Ed Norris was elected president of the Atlanta Baseball Umpires Assn. Wednesday. John Butts was elected vice-president. John Lockerman was chosen umpire-in-chief and Hoyle Dye secretary-treasurer and booking agent.


PEAK... the anti-freeze with RUST-GUARD!

on sale at this sign! EXPERT PRE-WINTER SERVICE PEAK all-winter protection!

MUFFLERS

Tailpipes and Clamps

SAVE UP TO 75%

Factory to you—All types for all cars. The finest mufflers made in America.

A special welcome and discount to the trades—including service stations, garages, mechanics and installers.

Muffler Factory Outlet

Week Days 9:00 till 9:00
Sundays 9:00 till 2:00
Phone TR. 5-5083
845 Marietta St.
At Northside Dr. Expressway

## Dr. Hodgkinson To Lecture Here

Dr. C. Paul Hodgkinson, gynecologist and obstetrician-in-chief at Detroit's Henry Ford Hospital, will deliver the annual E. C. Davis Memorial Lectureship address at the Fulton County Academy of Medicine at 8:15 p.m. Thursday.

The lectureship is an annual medical event in honor of the late Dr. E. C. Davis, Atlanta obstetrician.

## 5 Beer Dealers Fined For Sunday Sales

Five retail beer dealers cited for selling on Sunday were penalized $75 each by Revenue Commissioner T. V. Williams Tuesday.

They were H. C. Morgan and H. J. Horne of Roberta; Ed Pasley and Bonnie Holloway, Thomaston, and Mrs. Mary Levinger, Atlanta.

## *Rites Thursday For Dr. Coffee*

Special to The Constitution

HUNTSVILLE, Ala.—Funeral services for Dr. John Y. Coffee, 36, Huntsville pediatrician, will be held at 10:30 a.m. Thursday (CST) in the Huntsville First Methodist Church. Burial will be in Huntsville. The Rev. Elmer Johnson will officiate.

Dr. Coffee died Sunday at Brookhaven National Laboratories, Upton, Long Island, N.Y., where he was undergoing treatment.

A graduate of the University of Georgia and the Medical College of Georgia, Dr. Coffee was vice president of the Madison County, Ala., Medical Society.

The family requests that contributions be sent to the Huntsville First Methodist Church Building Fund or the Christian Children's Fund of Richmond, Va., in lieu of flowers.

# OBITUARIES

### Anthony Lorenzo Sr.

Anthony Vincent Lorenzo Sr., 68, died Tuesday at his home, 71 Clarendon Ave., Avondale Estates.

Born in Brooklyn, N.Y., Mr. Lorenzo had been living in the Atlanta area a year and a half. He was retired.

Mr. Lorenzo was a member of St. Thomas More Roman Catholic Church, where funeral services will be held at 10 a.m. Thursday. The Rev. Father Joseph Drohan will officiate. Burial will be in Resthaven Cemetery. The Rosary will be said at 8 p.m. Wednesday at Trinity Chapel.

Surviving are his wife, the former Margaret Luscavate; a son, Anthony Vincent Lorenzo Jr., Decatur; a brother, Michael A. Lorenzo, Los Angeles, Calif., and two sisters, Mrs. Ange Nicoletti, New York City, and Mrs. Rose Chiarelli, Baltimore, Md.

### Mrs. Arthur Dailey

Mrs. Arthur Dailey, 61, of the East Point Trailer Park, died Tuesday morning in a private hospital.

Born in Clayton County, Mrs. Dailey had lived in Atlanta about 40 years. She was the former Willa Mae Tucker. She was the widow of Atlanta Policeman Arthur Dailey. She was a Baptist.

Funeral services will be at 3 p.m. Wednesday in Carmichael's Chapel. The Rev. W. N. Stephens will officiate. Burial will be in Greenwood Cemetery.

Surviving are three sisters, Mrs. P. H. Camp, Mrs. Nell Estes, and Mrs. H. P. Roberts, all of Jonesboro, and a brother, T. T. Tucker, Atlanta.

### Mrs. R. L. Fuller

Mrs. R. L. Fuller, 62, of 140 Greenwood Pl., Decatur, died unexpectedly Tuesday morning in a private hospital.

Born in Piedmont, Ala., Mrs. Fuller moved to Atlanta from Jacksonville, Ala., about 32 years ago. She was the former Lorine Prater. She was the wife of R. L. Fuller, a superintendent with the Post Office Department in Atlanta.

Mrs. Fuller was a member of Decatur Presbyterian Church.

Funeral services will be at 3:30 p.m. Wednesday in Trinity Chapel. Dr. J. Davison Philips will officiate. Burial will be in Decatur Cemetery.

Surviving also are a son, R. L. Fuller Jr., Decatur; a daughter, Mrs. James A. Moss Jr., Columbus; a brother, J. C. Prater, Georgetown, Ind., and three sisters, Mrs. Estelle Hill and Mrs. W. F. Bryant, Decatur, and Mrs. O. E. Hagy, Bristol, Tenn.

### E. F. Shropshire

Edward Fletcher Shropshire, 85, of 1161 Oxford Rd., NE, formerly of Rome, died Tuesday at his home.

Funeral services will be at 10 a.m. Thursday in Lowndes' Chapel. Dr. James P. Wesberry and Dr. W. Forrest Lanier will officiate. Burial will be in Myrtle Hill Cemetery, Rome.

Surviving are a sister, Mrs. Edna S. Colyer, and a brother, J. C. Shropshire, both of Atlanta.

Born in Rome, Mr. Shropshire made his home in Phoenix, Ariz., most of his life, before moving to Atlanta about five years ago.

He was a life member of the Phoenix Elks, and a member of the First Baptist Church in Rome. His wife, who preceded him in death, was the former May Patton of Rome.

### Mrs. Peter Cocchi

Mrs. Peter (Mary Jane) Cocchi, 79, of 224 Milton Ave., SE, died Tuesday in a private hospital.

Born in Genoa, Italy, Mrs. Cocchi had lived in Atlanta since 1916. She was the widow of Peter Cocchi, a stonecutter.

Funeral arrangements will be announced by J. Austin Dillon Co.

Surviving are two sons, M. A. and Joseph Cocchi, Atlanta, and two daughters, Mrs. Arthur Stienstra, Pittsburgh, Pa., and Mrs. A. Fraccassi, Barrie, Vt.

### Mrs. J. T. Timmons

Mrs. John Thomas Timmons, 79, of 215 W. Wieuca Rd., NW, died Tuesday at her residence.

Born in Gwinnett County, Mrs. Timmons had lived in Atlanta since 1932. She was the former Chloe Austin and was the widow of John Thomas Timmons.

Graveside services will be at 10:30 a.m. Wednesday at Haven Rest Cemetery. The Rev. Bill Allison will officiate.

Surviving is a granddaughter.

### Henry E. Bulloch

Henry E. Bulloch, 53, formerly of Atlanta, died unexpectedly Tuesday in Cleveland, Ohio.

Born in Warm Springs, Mr. Bulloch had lived in Atlanta about 15 years before moving to Cleveland 10 years ago. He was a painting contractor.

Funeral arrangements will be announced by J. Austin Dillon Co.

Surviving are his wife; three brothers, R. G. and D. O. Bulloch, Atlanta; G. C. Bulloch, Riverdale, and two sisters, Mrs. Jim Neese and Mrs. C. C. Crawford, LaGrange.

### George W. West

George William West, 74, of 304 Market St., SE, died Tuesday morning in a private hospital.

Mr. West, a retired mechanic, had been a resident of Atlanta most of his life. He was a Baptist.

Funeral services and burial will be at Waycross.

Surviving are his wife; two sons, Robert and Jack West; a daughter, Mrs. T. A. Roberson, and a brother, Jack West, all of Atlanta.

### David J. Edelson

Funeral services for David Jack Edelson, 29, of LaGrange will be held at noon Wednesday in Blanchard's Chapel. Rabbi Tobias Geffen and Rabbi Sidney Mossman will officiate. Burial will be in Greenwood Cemetery.

Mr. Edelson, an accountant, was killed Monday morning when his car overturned near Whiteville, 15 miles south of LaGrange.

He was a native of LaGrange, where he was a member of Shearith Israel Congregation.

Surviving are his arents, Mr. and Mrs. Harry Edelson; two brothers, Marvin and Milton Edelson, all of LaGrange, and a sister, Mrs. Martin Goldstein, Nashville, Tenn.

## MORTUARY

MRS. A. S. MULL

Funeral services for Mrs. A. S. Mull, 93, who died Monday afternoon at the home of a daughter, Mrs. Charles S. McGee, 974 Lucile Ave., SW, will be at 1 p.m. Wednesday at the McCaysville First Baptist Church, Copperhill, Tenn. Dr. Jack Sutton and Dr. Charles C. Duncan will officiate. Burial will be in Epworth, Ga., Cemetery.

HARRY H. SCARBROUGH

Funeral services for Harry Hight Searbrough, 76, who died Monday at his home, 1060 Beecher St., SW, will be at 11 a.m. Wednesday at Dillon's Chapel. Dr. Raymond Powell will officiate. Burial will be in Westview Cemetery.

## *Col. Catron Rites Here Tomorrow*

Funeral services for Col. William F. Catron, 52, of Akron, Ohio, formerly of Atlanta, will be held at 4 p.m. Thursday at Spring Hill. The Rev. Robert E. Lee will officiate. Burial will be in Westview Cemetery.

Col. Catron, a resident of Akron about seven years, died Sunday at Ft. Knox, Ky., where he was on active duty with the U.S. Army.

### Mrs. F. H. Adams

COMMERCE—Funeral services for Mrs. Eurice Prickett Adams, 79, who died Tuesday at her home, will be held at 11 a.m. Thursday at the Commerce Methodist Church. Burial will be in Grey Hill Cemetery.

Mrs. Adams was a native of Banks County.

She is survived by her husband, F. Hogan Adams; one daughter, Mrs. Eugene Murray, Birmingham, Ala.; one son, Frank E. Adams, Columbus, Ohio; three brothers, Grover, Carl Pickett, Commerce; Oscar Pickett, Smyrna; two sisters, Mrs. Reuben Lord, Commerce; Mrs. Lewis Lord, Decatur; two grandchildren.

Sanders Funeral Home is in charge.

## Sheriff Kilgore Dies in Carroll

Constitution State News Service

CARROLLTON — B. B. (Bunt) Kilgore, 53, Carroll County sheriff, died Tuesday at his home here. He had been ill for some time.

He is survived by his wife; one son, Bernard Kilgore, a student at Georgia Tech; one daughter, Mrs. Leonard Almon, Carrollton; five sisters, Mrs. J. C. Muse and Mrs. E. G. Gentry, Carrollton; Mrs. J. H. Long and Mrs. P. J. Walker, Atlanta; Mrs. Odell Lovvorn, Lima, Peru; six brothers, W. H. Kilgore, Bessemer, Ala.; G. W. Kilgore, Albany; D. M. Kilgore, Bremen; Elmer Kilgore, Murphy, N.C., and R. C. and W. O. Kilgore, Carrollton.

Funeral services will be held at 3 p.m. Wednesday in the Tabernacle Baptist Church. Burial will be in the Carrollton City Cemetery. The Rev. L. H. Brazell, the Rev. John T. Tippett and the Rev. H. B. Benson will officiate.

## STATE DEATHS

Coleman A. Williams, 51, of Athens. Funeral was Tuesday.

Joseph Benjamin (Joe) Brock, 87, of Carrollton. Funeral was Tuesday.

Mrs. Julia A. Nix, 87, of Gainesville. Funeral was Monday.

Mrs. Clara Millwood Garrett, 57, of Flowery Branch. Funeral was Tuesday.

Mrs. Mary Emily (Mayme) Chidsey, 78, of Rockmart. Funeral was Monday.

Samuel Smith Monk Jr., 69, of Tifton. Funeral was Tuesday.

Mary Alice Duren, 17, of Adel. Funeral was Monday.


Open your savings account by OCTOBER 10th

to earn dividends from OCTOBER 1st

INSURED

Atlanta Federal Savings AND LOAN ASSOCIATION

Main Office / Marietta at Broad — West End / Gordon at Ashby
Ponce de Leon Street / 1124 Peachtree — Buckhead / Peachtree at Piedmont

the PREP edition of

football forecast

wsb-tv channel 2

5:00 to 5:15 p.m.

**Meet Coach Jack Peek and See The Brown High Rebels in Action**

The prep edition of Football Forecast spotlights high school teams in the Atlanta area. Gene Asher, Atlanta Journal prep editor, and Paul Atkinson, Atlanta Constitution prep writer and expert, talk with Atlanta high school coaches about the prep gridiron season. Action movies by Bill Young, Atlanta Journal and Constitution staff photographer, show the teams in actual play. Phil Davis of WSB-TV acts as moderator.

Tonight Gene Asher meets with Coach Jack Peek of Brown High School. See the Rebels in action.

**Watch the prep edition of Football Forecast, Monday through Thursday, 5:00 to 5:15 p.m., WSB-TV, Channel Two.**

*Lineup for the remainder of the week:*

*Thursday, Oct. 9—Paul Atkinson and Coach Lefty Thompson of Murphy High School.*

The Atlanta Journal AND THE ATLANTA CONSTITUTION

(Advertisement)

**OH, MY ACHING BACK**

Now! You can get the fast relief you need from nagging backache, headache and muscular aches and pains that often cause restless nights and miserable tired-out feelings. When these discomforts come on with over-exertion or stress and strain—you want relief—want it fast! Another disturbance may be mild bladder irritation following wrong food and drink—often setting up a restless uncomfortable feeling.

Doan's Pills work fast in 3 separate ways: 1. by speedy pain-relieving action to ease torment of nagging backache, headaches, muscular aches and pains. 2. by soothing effect on bladder irritation. 3. by mild diuretic action tending to increase output of the 15 miles of kidney tubes.

Enjoy a good night's sleep and the same happy relief millions have for over 60 years. New, large size saves money. Get Doan's Pills today!

QUARANTEED Roof Repairs "Pay After Rain" JA. 4-5633

DUPONT NYLON CARPET by Barwick Mills as low as $3.99 SQ. YD. up to 36 months to pay GEO. F. RICHARDSON CO. 188 14th St., N.W. TR 5-1603

YOUR GOODYEAR SERVICE STORES

G-E "SPOTLIGHT" VALUES

Originally Priced at 159.95

For A Limited Time Only $128.88 On Easy Terms

108 Sq. Inches of Viewable Area

- Stain-'n'-Scuff Resistant
- Built-in Antenna
- 110 deg. Aluminized Tube
- Long-Range Reception
- Lightweight, Easy Carrying
- Choice of Two Colors

GOODYEAR SERVICE STORES

| Downtown | Decatur | East Point | West End | Brookhaven | Marietta |
|---|---|---|---|---|---|
| 36 Courtland St., Northeast JA. 1-0933 | Trinity at Church DR. 8-8841 | 230 N. Main St. PO. 7-7477 | 2 Blocks South of Gordon, 692 Ashby PL. 8-4541 | 4090 Peachtree Rd. CE. 7-3656 | 1919 Roswell St. 7-5316 |
| 124 North Jackson St. Americus, Georgia | 1102 Broad Street Augusta, Georgia | 123 Bull Street LaGrange, Georgia | 22 North McIntosh St. Elberton, Georgia | 702 Broad Street Rome, Georgia | 302 Academy St. Dublin, Georgia |
| 175 North Lumpkin St. Athens, Georgia | 201 Newnan St. Carrollton, Georgia | 577 Plum Street Macon, Georgia | 228 South Main St Gainesville, Ga. | 108 West Main St. Thomaston, Ga. | |

THE ATLANTA CONSTITUTION
# Business
NEWS—FEATURES—VIEWS
Page 34 Wednesday, October 8, 1958

*EXPERT ADVICE*

## Tottering Businesses Get Arm To Lean On

By BOB WILLIMON

Like so many small businessmen faced with possible bankruptcy, John didn't know that there's a "fire department" that specializes in heading off such unpleasant situations.

Fortunately, somebody else called the "firemen."

Result: John's promising small Atlanta area manufacturing plant—only "weeks away from almost certain bankruptcy" two years ago—not only has been saved but has doubled in size and is now paying 42 employes more than $150,000 a year in wages. The growth potential is even brighter.

**FULL-TIME STAFF**

The "fire department" in this case was the 29-man full-time staff of the Georgia Association of Credit Men, Inc. The staff, operated on a $217,000-a-year budget by 500 GACM firms, is a facility of the National Association of Credit Men, which has but one broad aim—to achieve for its members maximum profitable sales distribution.

Which means, in John's case, that GACM could best serve its sponsors by keeping him in business. Thus, not only were John's suppliers able to recoup their outstanding interest in his firm in the form of debt; they were also able to retain and increase his business as a customer—the primary aim.

**JOHN FAILED**

What GACM did for John was what John failed to do for himself. It brought John and his creditors together for a "sit down" session and worked out a plan of survival acceptable to all.

In preparation for the session, requested by the small firm's creditors, GACM contacted John and obtained permission for a task force of the organization's accountants to go over the company's books and find out why the firm was not ticking. With this information, GACM went into the meeting with a good idea of what needed to be done.

**CAPITAL LACK**

John, whose basic fault was going into business with inadequate capital, made such a convincing expression of faith in the future of the business at the session that his creditors dropped seven pending court claims.

Moreover—on the strength of his putting up as security some $47,000 in real estate that he owned but was unable to sell in order to be 1 himself out of debt—the creditors agreed to double their credit investment in his business.

As figured out by GACM executive manager Jack C. Hodgkins Jr., John came out of the meeting with a debt limit of some $64,000. Covering this amount was the real estate and a business with assets of $47,000.

**SIMILAR CASES**

GACM's files contain numerous similar cases. The purpose of the organization's operations is that John's business and others like it—if left to their own devices—would have folded. The creditors would have lost a large part of their money and the owners alll of theirs.

The service furnished John is available to all businessmen, Hodgkins said. GACM charges 5

*Fourth in a series*

per cent of all monies collected for its clients—usually the suppliers—for its services.

If GACM is able successfully to "bail out" a small business, the business itself foots the bill—"invariably gladly," observed Hodgkins. If the effort is a failure, the suppliers are billed for the charges.

**THE SUPPLIERS**

Most people seeking GACM's assistance in such matters are—unfortunately, according to Hodgkins—the suppliers. GACM would much prefer that the troubled small businesses themselves make the first contact.

This is because, very frequently, all that is needed to head off possible bankruptcy is timely management advice and counseling. It is often too late, Hodgkins said, after court suits are filed.

"We'd much prefer to be surgeons rather than undertakers," Hodgkins added. "Everybody wins when we succeed, and the earlier we can get to a patient the better his chances of survival."

**CAN QUALIFY**

You don't have to be a manufacturer like John to qualify for GACM's services. Independent supermarkets and a variety of other small businesses have been helped.

The thing that the credit associations would like to put forth most strongly is that when you are having trouble in a business it is not to your best interest to try and cover up your difficulties. In the normal interchange of credit information, trouble spots show up quickly—sometimes even before the business itself knows it.

Your answer, therefore, is to seek advice.

**YOU CAN CALL**

If you're ever in need of GACM's help, you can get it by contacting the organization at the Whitehead Building, Atlanta 3, Ga. Telephone JA. 4-3404. Your call will be welcomed.

**Next, in Thursday's Atlanta Constitution: The Commerce Department has time for the "small potatoes" i nthe business world, too.**

## New Home Increase Is Predicted

### Average Price Of $14,450 Seen

(Copyright 1958, The New York Times Co.)

SAN ANTONIO, Tex.—The nation's home builders expect to produce about 10 per cent more houses in 1958 than last year, with emphasis on a price range about 4 per cent under 1957.

This outlook was offered here Tuesday by Nels G. Severin, president of the National Association of Home Builders. But Severin said he is "very apprehensive" about the prospect of a return to a "tight" mortage money period.

Present figures indicate, he said, that this year's production of new dwelling units will fall short of 1,100,000. In 1957, only 989,000 units were built at a median sales price of $15,100. The median 1958 price tag probably will be about $14,450.

The spokesman commented that the availability of mortgage money during recent months has brought builders' financing costs down enough to affect sales prices.

But Severin warned that the financing sunshine may not be here to stay. The clouds of money scarcity are gathering and substantial discounts are once again being asked for government-backed home loans.

ARCHED HEADLIGHT EYEBROWS HIGHLIGHT DODGE STYLING THEME
*Tops for Convertibles Such as This Custom Royal Are Available In Five Colors*

## *Dodge Refines Motor To Lower Fuel Costs*

New styling designed to enhance eye appeal mark the 1959 Dodge cars to be introduced Friday, Oct. 10.

Featuring front end changes are arched headlight eyebrows that curve inward and downward to the front grille. At the rear new taillights are patterned after jet tubes. Chrome moldings are shaped to permit side as well as rear visibility of the taillight. The flaring rear fins ride atop the taillights.

Emphasizing massive front-end appearance are horizontal bars set off by a grille screen of anodized aluminum. A sculptured roof with a raised back section marks several hardtop models.

Dodge announced a new V-8 engine and refinements in other power plants, designed to improve fuel economy. The engines and their power trains, it reported, are designed for use with so-called regular gasoline.

Engines range from 135 to 350 horsepower. New options include swing-out, swivel front seats, self-dimming rear view mirror, automatic headlight dimmer and low-pressure tires, using 16 to 18 poundsd pressure compared with 22-24 pounds in regular tires.

The 1959 Dodge will go on display in Atlanta Friday at Lander Motors. Inc., 25 North Ave., NE; Tom Smith Motors, 3483 Peachtree Rd., NE; Decatur Motors, Inc., 125 W. Ponce de Leon Ave., Decatur, and Westbrook Motors, 228 N. Main St., East Point.

## Sales Boost Is Predicted By Retailers

NEW YORK (AP)—The outlook for department and specialty stores for the rest of 1958 is "considerably brighter" than it was three months ago, the National Retail Merchants Assn. said Tuesday.

"There is good reason to expect continued general improvement in sales during the balance of the year," said Sam Flanel, general manager of the NRMA controllers congress.

"Christmas volume should be up, and there is a good possibility that 1958 department store sales may surpass last year's level."

Reporting on an NRMA survey of retail trends in the first six months of 1958, Flanel said most department and specialty stores operated in the black despite the general business recession.

## Sommers To Unveil Plymouth Oct. 16

Harry Sommers, Inc., 446 Spring St., NW, will be among the Atlanta area dealers to introduce the 1959 Plymouth on Thursday, Oct. 16.

Sommers, one of the nation's pioneer Chrysler-Plymouth dealers, was inadvertantly omitted from the list of franchised Plymouth dealers published in Tuesday's Constitution.

## Butter and Eggs

CHICAGO LIVESTOCK

ADD BUTTER EGGS—MKTS—JOURN ATLANTA EGG MARKET (USDA-GA)

ATLANTA, Ga. Oct. 7—FED-State—Eggs receipts moderate. Supply continued ample. Demand generally fair to improved. Movement tended to increase in some instances as increasing confidence restored in some quarters bolstered by price advances in northern terminal markets. Prices paid and reported volume for Monday, Oct. 6, 1958, by first receivers delivered Atlanta cases included (includes nearby produced) whites—(Min. 80 per cent A quality). Large—690 cases 38-44c—34 pct. at 38c—5 pct. at 40½ c—1 pct. at 41c—19 pct. at 42c—11 pct. at 43½c—30 pct. at 44c. Medium—1,300 cases—29½-33c—1 pct. at 29½c—4 pct. at 30c—12 pct. at 31c—9 pct. at 32c—11 pct. at 33c. Smalls—50 cases—23-24c—74 pct. at 23c—26 pct. at 24c. Browns—Too few to report. Mixed colors (min. 70 pct. A quality). Large—840 cases 42-43c½—70 pct. at 42c—30 pct. at 43½c. Medium—170 cases all at 31c. Prices to retailers consumer grades cases included store door delivered Atlanta area cartoned min. one case sales (includes direct sales by nearby producers). Grade A large white 44-47c, mostly 38-39c—medium 39-50c, mostly 40-45c—small mostly 29-36c—browns too few to report—mixed colors, large 48-53c, mostly 49-51c—medium 39-45c, mostly 40-44c—small 32-36c—mostly 32-33c.

NEW YORK, Oct. 7 (AP) — (USDA) — Butter about steady. Receipts 412,000. Cheese steady. Receipts 342,000. Prices unchanged.

## Atlanta Produce

Receipts and trading were light on the Atlanta produce market Tuesday morning with very little change in prices, according to the A.M.S. Cabbage was dull and moving slowly; yellow crookneck squash was more plentiful and slightly weaker; grapefruit was some lower and Florida Hamlin oranges were offered for 4.75 per half box carton. Apples, potatoes and onions were unchanged. Sweet potatoes were also steady. North Carolina cabbage brought mostly 90-1.00 per 50-pound bag.

Mustard greens sold 1.00-1.50 and turnip greens mostly 1.00-1.25 with some 1.50; bunched turnips were 2.00-2.50 dozen and collards generally around 2.00 dozen with offerings light. Fair to good Georgia round green beans were 2.00-3.00 bushel and few poles were 5.00; some North Carolina Wades jobbed 3.25-3.40 and pole beans 5.00 with poorer low as 3.50. Georgia yellow squash sold 1.50-2.50, mostly 1.50-1.75 and some fair or large 1.00-1.50. White butterbeans were easier at 3.50-3.75; few 4.00 bushel and colored 3.25-3.50 with some poorer lower.

Field peas held at 1.50-2.00 per bushel and Georgia cucumbers were 3.50-4.00, few best 4.25 and some fair 3.00 per bushel. Okra was scarce at 5.50-6.00 bushel and some fair 5.00; eggplant was also in limited supply and demand at 1.50-1.75 and best to 2.25; few Georgia bell peppers, medium size, were 2.50 and some poorer mostly 1.50-2.00. Florida half-box cartons of Duncan grapefruit jobbed 3.50 for all sizes and few wirebound boxes were quoted at 7.00.

## Coffee Futures

NEW YORK (AP)—Coffee futures were lower. Calling off of the strike of deck personnel on American vessels induced some selling. Dealers had feared that this strike might disrupt coffee imports.

Roaster buying of green coffee was small.

"B" futures closed 20 to 35 lower. Sales 156 contracts.

| | High | Low | Close |
|---|---|---|---|
| December | 40.55 | 40.10 | 40.33 |
| March | 37.40 | 37.00 | 37.20n |
| May | 36.02 | 35.40 | 35.80 |
| July | 34.80 | 34.45 | 34.65 |

"M" futures closed 29 to 45 lower. Sales 32 contracts.

| | High | Low | Close |
|---|---|---|---|
| December | 45.50 | 45.20 | 45.30 |
| March | 42.00 | 41.85 | 91.95n |
| May | 40.65 | 40.60 | 40.60n |
| July | 39.40 | 39.40 | 39.50n |

## Odd Lot Transactions

NEW YORK, Oct. 7—The New York Stock Exchange reported Tuesday these odd lot transactions by principal dealers on the exchange for Oct. 6: Purchases of 359,323 shares; sales of 364,195 shares including 1,224 shares sold short.

## American Stocks

COMPLETE LIST

| NEW YORK, Oct. 7. (AP). | Sales 100s | Close | Net Chg. |
|---|---|---|---|
| AcmeFree | 2 | 6½ | |
| AdamCon | 1 | 8⅛ | —⅛ |
| AeroSup | 3 | 3⅛ | |
| AeroscaMfg | 24 | 9⅝ | +⅛ |
| AirWind | 5 | 3½ | —⅛ |
| AjaxPet | 8 | ⅝ | —⅛ |
| AlaPw pf | .75 | 89 | —1½ |
| AlanWood | 5 | 23 | +⅛ |
| AlaskaAirl | 5 | 6½ | —¼ |
| AllAmEng | 17 | 7 | +⅛ |
| AllegAirl | 6 | 31½ | +⅛ |
| AllegCp | 26 | 5⅝ | —⅛ |
| AlliedArt | 4 | 4 | |
| AlliedCon | 2 | 36⅞ | |
| AlliedPap | 7 | 9 | —⅛ |
| Alcoa pf | 1.50 | 82¼ | —¾ |
| AlumInd | 3.50 | 8 | +⅝ |
| AmBever | 7 | 7⅜ | |
| AmBook | .25 | 89 | +2 |
| AmElectron | 40 | 11 | —¼ |
| AmLaunM | 5 | 26½ | +⅜ |
| AmPetrofA | 20 | 10⅝ | —⅛ |
| AmPhoto | 39 | 62 | —2⅛ |
| AmSeal | 58 | 11¾ | +⅛ |
| AMIInc | 1 | 10¼ | |
| AmurOil | 23 | 4½ | —⅛ |
| AnaconLd | 13 | 4⅝ | |
| AngAmExpl | 4 | 9⅜ | —¼ |
| AngLauA | 5 | 8⅛ | —¼ |
| AppPwpf | 1.60 | 92 | +1¾ |
| ArkFOil | 43 | 37⅝ | —⅞ |
| ArkLaGas | 40 | 37¾ | +½ |
| Armcowrwt | 2 | 9⅞ | +⅛ |
| ArmRubA | 11 | 21¼ | —½ |
| ArnoldAlt | 9 | 4⅝ | |
| ArnAlbpf | 6 | 5⅛ | +⅛ |
| AroEquip | 1 | 29⅞ | +⅛ |
| Asamera | 28 | 1¾ | +⅛ |
| AssoArtPr | 22 | 11 | +⅛ |
| AssoLaun | 4 | 1⅝ | —⅛ |
| AtlCindus | 5 | 1½ | |
| AtlCstLCo | 3 | 43 | —1¼ |
| AtlasCMin | 47 | 15⅜ | —⅛ |
| AtlasCpwt | 26 | 3⅛ | +⅛ |
| AtlasPlyw | 37 | 8½ | —½ |
| AudioDev | 5 | 13⅞ | —⅜ |
| AyrshCol | 2 | 38¼ | +1¼ |
| BaileySel | 79 | 10¼ | —⅜ |
| BaldRub | 1 | 16½ | +⅛ |
| BaldSec | 6 | 3¼ | |
| BancdeL | 1.30 | 2¼ | |
| BanffOil | 58 | 1⅞ | —⅛ |
| BarjumStl | 12 | 14⅝ | +¼ |
| BarkerBr | 5 | 6½ | —¼ |
| BasicInc | 2 | 15¾ | —¼ |
| BayvOil | 11 | 1⅜ | |
| Bearings | 1 | 3⅛ | —⅛ |
| BeauBru | 3 | 5⅝ | |
| Belocklnst | 12 | 11 | —⅛ |
| Berus | 4 | 5¼ | |
| Bickfds | 2.00 | 17⅜ | —⅛ |
| Blumnth | 1 | 6⅜ | —⅛ |
| Bohack | 1 | 38 | |
| Dopf | .10 | 9½ | |
| Bourjois | 4 | 10½ | +⅜ |
| BrazTrac | 6 | 7 | +⅛ |
| BreezeCp | 29 | 7⅛ | +⅛ |
| BrilloMf | 5.50 | 75 | |
| BrAmOil | 24 | 43½ | +⅜ |
| BritPet | 85 | 15¼ | —⅜ |
| ButPtWl | 23 | 7¾ | +¼ |
| BrownCo | 22 | 12⅛ | —⅛ |
| BrownPDis | 7 | 24⅝ | +⅜ |
| Dopf | 2 | 6¾ | |
| BrownRub | 2 | 8⅞ | —⅛ |
| BSFCo | 9 | 15½ | +¼ |
| BuckeyeCp | 14 | 4⅝ | +¼ |
| BudgetFin | 3 | 7½ | —¼ |
| BudgFpf | 2 | 8½ | —¼ |
| BufEclipse | 41 | 16 | +¾ |
| BunkHill | 5 | 13 | |
| BurmaM | 10 | ¼ | —⅛ |
| BurryBis | 12 | 6⅛ | +½ |
| Calg&Ed | 6 | 30⅝ | —¼ |
| CalEastA | 21 | 2½ | +⅛ |
| CalElPw | 12 | 18⅝ | +¼ |
| CmdFin | 1,000 | 32¼ | |
| CamphChl | 677 | 8⅛ | +½ |
| CanSoPet | 24 | 3½ | —⅛ |
| CdnAtlOil | 59 | 6⅜ | |
| CdnHmstd | 4 | 2 | +⅛ |
| CdnMarc | 21 | 2⅞ | |
| CdnNVd | 1 | ½ | —⅛ |
| CdnWillM | 15 | 1⅜ | |
| CanalRand | 5 | 2⅞ | +⅛ |
| CapCity | .50 | 32 | |
| CareyB&K | 1 | 10¼ | —⅛ |
| Carnation | 2 | 67 | +2¾ |
| CaroP&L | .10 | 103¼ | —¼ |
| Carter-JW | 3 | 5⅝ | +¼ |
| CascoPd | 4 | 5⅝ | —⅛ |
| Catalin | 17 | 6⅝ | —⅛ |
| Cencolnst | 391 | 9⅜ | +⅜ |
| CenHadly | 10 | 7¾ | +⅛ |
| CenIllSec | 3 | 13 | |
| CenturyEl | 8 | 9⅛ | —⅜ |
| Charis | .40 | 17¼ | —¾ |
| CharterOil | 43 | 1⅞ | |
| CheryBur | 1 | 12½ | —⅜ |
| Chesbru | 1.00 | 104¾ | +1¼ |
| ChiRivet | 2 | 26½ | +⅛ |
| ChiefCMng | 6 | ½ | —⅛ |
| Christina | 13 | 5¼ | |
| Chromalloy | 40 | 26 | —¾ |
| Cineramа | 14 | 2⅝ | —⅛ |
| ClarkCon | 5 | 18¾ | —¾ |
| ClarostMf | 4 | 3½ | —⅛ |
| ClaryCp | 1 | 4⅛ | +⅛ |
| ClaryCprt | 10 | ⅛ | |
| ClopayCp | 8 | 2⅝ | —⅛ |
| ClubAlPd | 3 | 4½ | +⅛ |
| CoastCOils | 24 | 1⅜ | |
| Cockshutt | 6 | 13½ | —⅛ |
| CommPSv | 1 | 29½ | —⅛ |
| CompoSh | 3 | 7 | +¼ |
| ConCubPet | 127 | ½ | —⅛ |
| ConDiesel | 30 | 6¼ | +⅛ |
| ConMng | 33 | 21¾ | +¼ |
| ConRetStrs | 9 | 2⅞ | |
| ConRoyal | 1 | 8⅞ | +⅛ |
| ContAirL | 1 | 6 | —⅛ |
| ContAv&Ea | 13 | 16 | —½ |
| ContIndust | 7 | 8⅜ | +¼ |
| ContMater | 7 | ¾ | —⅛ |
| CookPt&V | 3 | 23⅞ | +¾ |
| CooperJar | 8 | 10½ | +⅛ |
| Coroinc | 1 | 14¼ | —¼ |
| Cor&Rey | 3 | 13⅛ | +⅜ |
| CottBev | 4 | 4⅝ | |
| CraneCarr | 52 | 2 | |
| CreolePet | 18 | 70 | +¼ |
| CrowColl | 59 | 13¾ | |
| CrownDrug | 4 | 3½ | —⅛ |
| CrystalOil | 1.00 | 4⅞ | |
| Dopf | .25 | 15¼ | +¼ |
| CubAmOil | 11 | 2⅝ | |
| CubAtlSug | 30 | 14¼ | —¼ |
| CubVenOil | 24 | ⅝ | —⅛ |
| CurtisMfA | 3 | 8½ | +⅜ |
| DaltchCD | 5 | 21⅞ | +⅛ |
| Davega | 1 | 5½ | —¼ |
| Davidson | 3 | 5⅜ | —⅛ |
| DayMines | 6 | 3⅛ | |
| DelayStr | 1 | 3⅜ | +⅛ |
| DenMfgA | 2 | 27½ | —½ |
| DetGask | 3 | 4⅝ | +⅜ |
| DevelopCp | 15 | 4¾ | +¼ |
| DevPOils | 69 | 1¼ | |
| DinersClub | 13 | 30¾ | +½ |
| Diversey | 1 | 15 | |
| DomePet | 42 | 14 | +½ |
| DomStl&C | 3 | 23¼ | —⅛ |
| DomTar | 2 | 14 | —⅛ |
| DorrOliv | 11 | 12½ | |
| DougOil | 124 | 5⅞ | +½ |
| Draper | 12 | 16⅝ | +⅛ |
| Drill&Ex | 60 | 10 | —½ |
| DriverH | 1.50 | 50 | —1 |
| DuMontLab | 21 | 4⅛ | —⅛ |
| Duralgy | 4 | 3⅜ | |
| DurhHosB | 1 | 8½ | —½ |
| DuvalSul | 1 | 28½ | +¼ |
| DynamAm | 10 | 4 | |
| EastStaCp | 14 | 27¼ | +¼ |
| EdoCorpA | 5 | 8⅜ | +⅜ |
| ElBond&S | 22 | 33⅜ | +⅛ |
| Electrotra | 1 | 14⅞ | |
| ElectComm | 2 | 14⅛ | +⅜ |
| Electronics | 26 | 10¼ | +⅜ |
| El-Tron | 68 | 3¼ | |
| EmeryAirF | 6 | 15⅞ | —¼ |
| EmpMillw | 7 | 12 | |
| EquityCp | 74 | 3½ | —⅛ |
| Dopf | .50 | 40 | |

| | Sales 100s | Close | Net Chg. |
|---|---|---|---|
| ErieForge | 8 | 8¼ | |
| Dodpf | 2 | 12 | |
| Esquire | 4 | 8⅞ | —¼ |
| EurekaCp | 4 | ¼ | |
| EurekaLp | .50 | 24 | |
| Factor,Max | 6 | 12½ | —⅜ |
| FairchCam | 40 | 31⅜ | +1¼ |
| FajarEast | 3 | 14 | —⅛ |
| FaradayUr | 24 | 1⅛ | |
| FargoOil | 40 | 6½ | —⅛ |
| FelmontPt | 12 | 8¼ | —⅛ |
| FinanGen | 12 | 8½ | +⅛ |
| FirthSterl | 126 | 10¼ | +⅛ |
| FlyTiger | 15 | 10⅜ | —⅛ |
| FordCan | 6.00 | 106½ | +3 |
| FordLtd | 13 | 5¾ | |
| FoxHead | 49 | 17⅜ | |
| FramIn | 3 | 5⅝ | |
| FullerGA | 6 | 33 | +⅜ |
| GatinPw | 3 | 38⅜ | +⅜ |
| GenAccept | 2 | 6⅛ | —¼ |
| GenDevel | 26 | 19⅝ | —⅛ |
| GFireofg | 2 | 34 | +⅛ |
| GenPlywd | 13 | 18⅛ | —⅛ |
| GenStrs | 73 | 11½ | —⅛ |
| GnTransit | 151 | 30⅛ | +2¾ |
| GiantYel | 36 | 5 | |
| GlchstPet | 5 | 13⅜ | +¾ |
| GlenAld | 16 | 10⅝ | —⅛ |
| GlenDistB | 8 | 17 | +⅜ |
| GlobeUn | 2 | 16⅜ | +⅜ |
| GlobeW | 1 | 20⅛ | |
| GoldSealA | 4 | 5⅛ | |
| Goldfield | 3 | ⅞ | |
| GoodMf | 2 | 19 | —½ |
| GorhMf | 2 | 27⅞ | +⅜ |
| GrayMfg | 4 | 10⅜ | +¼ |
| GtAmInd | 4 | 2⅛ | |
| Gt&P | 3.00 | 429 | |
| Do pf | .20 | 13½ | |
| GtLakeDrG | 33 | 1¾ | |
| GtWFin | 4 | 48½ | |
| GtWProd | 4 | 3⅜ | —⅛ |
| Do pf | 1.00 | 24 | +½ |
| GridFreeh | 11 | 4¼ | |
| GrocerEl | 7 | 19 | +⅜ |
| GulfStLd | 71 | 14⅜ | +⅜ |
| GuildFilms | 65 | 3¼ | —⅛ |
| H&BAmMh | 27 | 2⅝ | |
| HallLamp | 5 | 15⅜ | +¼ |
| HarbertPy | 8 | 19⅝ | —¼ |
| Harnischfeg | 3 | 30⅜ | —½ |
| HartfdSt | 3 | 8⅞ | +⅛ |
| HarvardInv | 97 | 3⅜ | +⅜ |
| Hastings | 4 | 3½ | +⅜ |
| HathInd | 3 | 5½ | —⅜ |
| HavLitho | 2 | 1⅜ | |
| HazelBish | 11 | 3⅝ | —⅛ |
| Hazeltine | 3 | 44 | —⅛ |
| HeleM | 1 | 8⅞ | +¼ |
| HercGal | 18 | 4¼ | +⅛ |
| HeroldRad | 71 | 4¼ | +⅛ |
| HevlDuty | 1 | 20¼ | +¼ |
| HighlnMf | 2 | 8⅝ | |
| HighwyTr | 19 | 2½ | +⅛ |
| Hoe&Co | 1 | 2⅜ | |
| Do A | 2 | 8⅞ | +⅜ |
| HoffmnInil | 17 | 9¾ | +⅛ |
| HofmInd | 7 | 2½ | —⅛ |
| Hollinger | 10 | 26⅞ | +⅜ |
| HollyCorp | 60 | 1⅛ | |
| HoodRub | 14 | 20⅝ | —¼ |
| Do B | 5 | 20¾ | —⅜ |
| HoovBall | 1 | 34⅛ | +⅜ |
| Hr&H | 5 | 33½ | |
| Do pf | 2.00 | 99 | +¼ |
| Humble | 19 | 73¼ | |
| HurdLk | 1 | 6¼ | —¼ |
| HydElSec | 3 | 12⅞ | —½ |
| Hydromet | 9 | 12¼ | —½ |
| HygradeF | 6 | 21½ | —½ |
| ImpChem | 30 | 4 | |
| ImpOil | 5 | 47⅞ | +⅜ |
| IndiusEnt | 2 | 14⅝ | —¼ |
| IndHard | 3 | 3¼ | +⅛ |
| IndPlywd | 3 | 3¾ | —⅛ |
| InsNAm | 4.50 | 106⅝ | +⅛ |
| IntBrew | 3 | 12⅝ | +⅛ |
| IntCiGrM | .25 | 20 | |
| IntPetrol | 2 | 49 | —3 |
| IntProd | 1 | 10⅝ | |
| IntResist | 19 | 5⅛ | +⅛ |
| IntexOil | 9 | 10⅛ | —⅛ |
| InvesRoy | 1 | 2⅜ | |
| IronFirem | 7 | 12¾ | —⅛ |
| Ironite | 8 | 4¾ | |
| IsraelAOil | 3 | 1⅛ | +⅛ |
| IsraelMPet | 11 | ½ | |
| JetronicIn | 5 | 8 | —⅛ |
| JupiterOils | 97 | 2¼ | +⅛ |
| KaiserInd | 101 | 14⅝ | +¼ |
| Kalman | 1 | 5⅞ | |
| KatzDrug | 2 | 25½ | +⅛ |
| KaweCh | 1.50 | 24½ | +⅛ |
| Kawneer | 11 | 10½ | |
| Kellwd | 4 | 13½ | —¼ |
| Kingsfd | 21 | 1⅞ | +⅛ |
| KingstPd | 1 | 2 | |
| KinArkOil | 10 | 2⅛ | +⅛ |
| KirbyPet | 22 | 4⅛ | —⅛ |
| KirkMiner | 59 | ½ | +⅛ |
| KleinDStr | 6 | 13⅜ | |
| KroppF | 2 | 2⅜ | |
| LakeSh | 2 | 4½ | |
| LamPd | .30 | 8 | —¼ |
| Lam&Sess | 2 | 24½ | +½ |
| Lear | 35 | 6½ | —⅛ |
| LefcReal | 123 | 2⅞ | +⅜ |
| Do A | 10 | 2 | +½ |
| LeonardR | 1 | 14⅛ | |
| LithiumAm | 9 | 25¾ | |
| Lodge&S | 10 | 1½ | +⅛ |
| LaLand | 11 | 54⅝ | +⅛ |
| Lunkhm | .50 | 28 | —¾ |
| LynchCp | 5 | 10¼ | —⅛ |
| MacfadPub | 1 | 9⅛ | +⅛ |
| MackTrk | 36.50 | 123¾ | +⅜ |
| MagesSpt | 5 | ½ | |
| MagnaOil | 7 | 7 | —⅛ |
| MangelStr | 4 | 15⅜ | |
| Manisch | .30 | 51½ | —½ |
| MansfT&R | 28 | 28⅛ | —½ |
| MasseyF | 27 | 10 | +⅛ |
| MauleInd | 9 | 10 | |
| Mays,JW | 3 | 16¾ | +¼ |
| McDonAire | 49 | 29⅜ | —1½ |
| McKee | 8.00 | 49⅛ | —⅜ |
| MeadJohn | 3 | 60 | |
| Menasco | 20 | 5 | —¼ |
| MerRefr | 2 | 9¾ | —¼ |
| MerrillIsl | 74 | 1⅛ | +⅛ |
| MesabiIr | 121 | 37½ | +2⅞ |
| MetalTher | 15 | 16⅝ | +⅛ |
| MichChem | 18 | 21⅜ | |
| MichSugar | 22 | 1½ | —⅛ |
| Dopf | 19 | 10½ | +⅛ |
| MicroHone | 4 | 11⅜ | —⅜ |
| Mid-WAb | 4 | 11⅞ | —⅜ |
| MidwPip | 11 | 23½ | —½ |
| MinCan | 2 | 14⅝ | |
| MolybCan | 11 | ⅞ | —⅛ |
| Molybden | 19 | 28¼ | |
| Dowt | 1 | 17⅛ | —¼ |
| MonPwpf | .40 | 88 | +2½ |
| MontWdA | 2.00 | 147½ | +1½ |
| Montrose | 6 | 11⅛ | +⅛ |
| MtVerM | 4 | 15 | +¼ |
| MtStTT | 2.50 | 127¾ | |
| MtStTTrt | 154 | 5½ | —⅛ |
| MuntzTV | 31 | 3 | |
| MurphyCp | 2 | 27¾ | —¼ |
| MurrayOh | 1 | 28½ | |
| MuskPRing | 1 | 7½ | |
| MuterCo | 17 | 5½ | +⅛ |
| Nachman | 1 | 18⅞ | |
| Napcoind | 1 | 6⅛ | +⅛ |
| NatBellH | 138 | 47⅝ | —⅛ |
| NatCaskt | 1.00 | 30⅛ | +¼ |
| NatPet | 145 | 2⅛ | +¼ |
| NatPressInd | 1 | 9⅝ | |
| NatResrch | 2 | 14½ | |
| NatStarch | 5 | 40⅞ | —⅛ |
| NatTelfilm | 34 | 8⅝ | |
| NatTrans | 2 | 4⅛ | —⅛ |
| Neptune M | 6 | 30¼ | |
| NestLeM | 1 | 13⅝ | +⅜ |
| NChamPet | 1 | 1¼ | |
| NEngT&T | 1.20 | 143⅞ | |
| NHClock | .40 | 1 | |
| NIdrlaM | 9 | 1 | —⅛ |
| NJZinc | 55 | 25½ | |
| NMex&Ar | 18 | 15 | +⅛ |
| NwPcC&O | 24 | 1¼ | +⅛ |
| NwPkMog | 10 | 1 | +⅛ |
| NickelRim | 64 | ¾ | |
| NipsingMn | 16 | 1¾ | —⅛ |

| | Sales 100s | Close | Net Chg. |
|---|---|---|---|
| NomaLts | 31 | 7⅜ | +⅛ |
| NordKetay | 26 | 3⅛ | +⅛ |
| NorfSoRy | 13 | 8 | +¼ |
| NoAmCmA | 5 | 33 | —⅛ |
| Do B | 2.00 | 32 | |
| NoCdnOils | 31 | 4¼ | —⅜ |
| NoeastAirl | 9 | 6¼ | +⅛ |
| North pUr | 309 | 2¼ | —½ |
| Northspwt | 201 | 1⅛ | —⅜ |
| NuclearAm | 223 | 1½ | +⅛ |
| OgdenCp | 24 | 12⅝ | |
| OhPw pf | 1.40 | 95 | +3 |
| Okonite | 6.50 | 94 | +1 |
| OldTown pf | 4 | 4 | —⅛ |
| Omar | 13.25 | 21½ | —½ |
| O'okiep | 7.50 | 75½ | +1¾ |
| PG&Espf | 5 | 31 | +¼ |
| Do 5½ pf | 5 | 28⅛ | +⅜ |
| PGErdpfA | 6 | 25 | +¼ |
| Do (120) | 4 | 24 | +⅜ |
| PG⅝E.36pf | 3 | 22½ | +¼ |
| PLtgcvpf | 2.70 | 127 | +2¼ |
| PacNorAirl | 6 | 2⅝ | —⅛ |
| PacPetLtd | 99 | 20⅝ | —⅛ |
| PazeInd | 20 | 3⅞ | —⅛ |
| PanIsrael | 13 | ⅜ | —⅛ |
| PancoastPet | 17 | 6 | |
| PantepOil | 6 | 1⅞ | +⅛ |
| ParkCh | 4 | 4¼ | +⅜ |
| ParkPenB | 4 | 15¼ | |
| PatinoCan | 2 | 57⅛ | +⅛ |
| Pepperell | 36 | 60 | |
| PerfectCir | 6 | 22½ | +⅜ |
| PeruOils&M | 11 | 1¼ | —⅛ |
| Phillipsbe | 1 | 4⅛ | —¼ |
| PiaseckiAire | 6 | 9⅝ | |
| PierceInd | 3 | 10 | +⅛ |
| PioneerG | 17 | 1⅜ | —⅛ |
| Pitt&LakeE | 2.50 | 78¼ | +¼ |
| PneuScale | 1 | 20 | |
| PolarisMn | 53 | 1⅜ | +⅛ |
| PowCan | .50 | 69 | |
| PrairieOil | 6 | 2⅝ | +⅛ |
| PrenHall | 4 | 45 | |
| PrincessMarcAm | 58 | ½ | |
| PrestED | 25 | 6⅛ | |
| ProphetCo | 1 | 9⅛ | —¼ |
| Prov Gas | 6 | 10⅝ | +⅛ |
| PyleNat | 45 | 41⅝ | —⅛ |
| QuebecLth | 28 | 5⅛ | —⅛ |
| RapidAm | 20 | 24¼ | —¼ |
| RaymInt | 2 | 57 | —¼ |
| RdsTube | 20 | 11⅜ | +⅜ |
| Do pf | 4 | 21⅜ | —⅛ |
| ReiterFost | 52 | ⅜ | |
| RelianIns | 10.00 | 43 | —⅜ |
| RemArms | 4 | 10¾ | |
| RepubInd | 8 | 6⅞ | —⅛ |
| RioGrVG | 25 | 4⅛ | +⅛ |
| Rokeach | 18 | 4 | |
| RoseltRae | 13 | 6⅛ | +⅛ |
| RoyalAm | 10 | 3 | —¼ |
| RoyalOil | 31 | 11¾ | —⅜ |
| Russell | 11 | 4¼ | +⅛ |
| RyanAero | 9 | 31¾ | —¼ |
| SLawrCp | 15 | 17¼ | —⅛ |
| SalemBrw | 8 | 19¾ | —⅛ |
| SDiegoGpf | 1 | 22 | |
| Do pf 1 | 1 | 20½ | +½ |
| SapphPet | 56 | ⅞ | —⅛ |
| SavoyOil | 5 | 8⅛ | |
| SaxonPap | 2 | 5¼ | |
| Sayre&F | 14 | 5¼ | —¼ |
| ScurryRain | 83 | 1¾ | —⅛ |
| Sbd&WAir | 18 | 8¾ | |
| Seaporcel | 20 | 2¼ | |
| SeeburgCp | 13 | 5½ | |
| SeemanBro | 4 | 22⅞ | —⅛ |
| Serrick B | 7 | 13 | —⅛ |
| Servo Cp | 48 | 7⅜ | +¼ |
| Shat Denn | 6 | 7⅛ | —¼ |
| Sherman Pd | 7 | 3⅛ | |
| Sherw Wm | 3 | 190 | —1 |
| Shoe Cp Am | 1 | 20½ | +¼ |
| Siboney Carib | 15 | ¾ | —⅛ |
| Signal Oil A | 24 | 43 | —¼ |
| Silvray Lt | 2 | 4⅝ | +⅛ |
| Sinca | 3 | 11⅛ | —⅛ |
| Sinc Ven Oil | 2.00 | 146½ | +1½ |
| Singer Mf | 5 | 41 | |
| Skiatron | 22 | 6⅛ | —¼ |
| Slick Air | 22 | 2⅝ | |
| Sonotone | 62 | 8½ | +⅛ |
| Soss Mfg | 4 | 7¾ | —¼ |
| SCE 4.32pf | 2 | 21¼ | —⅜ |
| Do 4.24 pf 1.06 | 2 | 22½ | +⅜ |
| So Pipe Ut | 5 | 10⅞ | —⅛ |
| Spear & Co | 1 | 2⅝ | |
| Spen Shoe | 1 | 7⅜ | +⅛ |
| SperryRwt | 423 | 8½ | +⅛ |
| StdFinance | 19 | 8¼ | —⅛ |
| StdForg | 1 | 15¼ | |
| StdOilKy | 13 | 61½ | +1 |
| StdProd | 1 | 13⅞ | +⅛ |
| StanrockUr | 56 | 2¼ | —⅛ |
| StarretCp | 1 | 2⅝ | —⅛ |
| StathamIn | 18 | 18½ | +⅜ |
| SteelCan | 1.00 | 71⅝ | +1½ |
| SterlAlPd | 3 | 15½ | —¼ |
| SterlBrew | 1 | 16⅝ | +⅜ |
| SterlPree | 30 | 2⅞ | +⅛ |
| Stinnes | 8 | 37¾ | |
| Stop&Shop | 2.00 | 43½ | —⅞ |
| Sun

# Complete N.Y. Stock Transactions

*Traded Tuesday, 3,570,000 Shares* *Traded Monday, 3,570,000 Shares*

NEW YORK, Oct. 7 (AP)—

## What Stocks Did

NEW YORK (AP)—Comparative statistics:

| | Tues. | Mon. | Fri. | Thurs. |
|---|---|---|---|---|
| Advances | 511 | 632 | 627 | 579 |
| Declines | 453 | 367 | 348 | 385 |
| Unchanged | 280 | 218 | 258 | 270 |
| Total Issues | 1,244 | 1,217 | 1,233 | 1,234 |
| New 1958 Highs | 132 | 167 | 135 | 124 |
| New 1958 Lows | 8 | 5 | 10 | 11 |

## Dow Jones Averages

NEW YORK (AP)—Range of Dow Jones averages:

STOCKS

| | High | Low | Close | Chg. |
|---|---|---|---|---|
| 30 Industrials | 540.96 | 534.12 | 539.40 | +3.11 |
| 20 Railroads | 148.03 | 145.48 | 147.54 | +0.50 |
| 15 Utilities | 81.50 | 80.56 | 81.30 | +0.49 |
| 65 Stocks | 186.96 | 184.45 | 186.42 | +0.98 |

Transactions in stocks used in averages: Industrials, 283,100; Railroads, 113,500; Utilities, 47,400; 65 Stocks, 444,000.

BONDS

| | Close | Chg. |
|---|---|---|
| 40 Bonds | 86.52 | —0.03 |
| 10 Higher-Grade Railroads | 85.37 | —0.12 |
| 10 Second-Grade Railroads | 83.23 | +0.02 |
| 10 Public Utilities | 88.07 | unch |
| 10 Industrials | 90.43 | unch |

Commodity futures index 150.52, off .38.

## Standard & Poor's Index

NEW YORK (AP)—Standard & Poor's 500-stock index:

| | High | Low | Close | Chg. |
|---|---|---|---|---|
| 425 Industrials | 54.73 | 54.07 | 54.61 | +.31 |
| 25 Railroads | 31.45 | 30.90 | 31.33 | +.07 |
| 50 Utilities | 38.94 | 38.33 | 38.82 | +.20 |
| 500 Stocks | 51.08 | 50.46 | 50.97 | +.29 |

## Georgia at a Glance

COTTON—Unchanged.
POULTRY—Broilers, fryers mostly 1 lower.
CATTLE—Mostly steady.
HOGS—Mostly 25 higher in Atlanta and south Georgia.

## Chicago at a Glance

WHEAT—Higher; good demand.
CORN—Higher; improved demand.
OATS—Higher; hedging.
SOYBEANS—Higher; country sales scarce.
HOGS—Higher; top $20.35.
CATTLE—Higher; top $29.

## AP Stock Avgs.

| Oct. 7. | 30 Indust. | 15 Rails | 15 Util. | 60 Stks. |
|---|---|---|---|---|
| Net change | +1.5 | +.7 | +.3 | +.9 |
| Tuesday | 293.0 | 125.8 | 85.2 | 198.1 |
| Prev. day | 291.5 | 125.1 | 84.9 | 197.2 |
| Week ago | 288.0 | 123.8 | 84.7 | 195.3 |
| Month ago | 280.6 | 112.1 | 83.3 | 188.6 |
| Year ago | 243.0 | 101.8 | 70.5 | 163.5 |
| 1958 high | 293.0 | 125.8 | 85.2 | 198.1 |
| 1958 low | 234.7 | 80.9 | 72.9 | 156.6 |
| 1957 high | 280.0 | 134.7 | 77.5 | 188.8 |
| 1957 low | 226.0 | 78.2 | 66.2 | 150.9 |

## Bond Averages

Compiled by Associated Press Oct. 7.

| | 20 Rails | 10 Ind. | 10 Util. | 10 For. | 10 L-Yld. |
|---|---|---|---|---|---|
| Net change | unch | +.1 | unch | unch | —.1 |
| Tuesday | 81.8 | 94.0 | 86.6 | 83.9 | 92.9 |
| Prev. day | 81.8 | 93.9 | 86.6 | 83.9 | 93.0 |
| Week ago | 81.8 | 94.2 | 86.7 | 83.6 | 93.0 |
| Month ago | 81.8 | 94.9 | 87.6 | 84.4 | 93.7 |
| Year ago | 79.4 | 90.1 | 84.9 | 79.3 | 91.7 |
| 1958 high | 85.2 | 97.9 | 93.2 | 84.6 | 98.6 |
| 1958 low | 81.3 | 93.4 | 86.4 | 79.3 | 92.8 |
| 1957 high | 87.3 | 93.4 | 90.9 | 82.8 | 96.4 |
| 1957 low | 77.7 | 89.6 | 83.7 | 78.0 | 89.9 |

## Staple Prices

NEW YORK, Oct. 7 (AP)—The Associated Press weighted wholesale price index of 35 commodities Tuesday advanced to 170.66.

Previous day 170.42, week ago 169.75, month ago 171.30, year ago 170.94.

| | 1958 | 1957 | 1956 | 1955 |
|---|---|---|---|---|
| High | 176.32 | 184.77 | 186.01 | 177.14 |
| Low | 168.78 | 168.25 | 173.79 | 168.25 |

(1926 average equals 100)

| | Sales In 100s | High | Low | Close | Net Chg |
|---|---|---|---|---|---|
| **Y** | | | | | |
| Yale & Tow | 7 | 30⅞ | 30⅛ | 30⅜ | — ⅛ |
| Yngst Sh & T | 36 | 114¾ | 111½ | 114¾ | +3 |
| Yngst S Dr | 7 | 19¾ | 19⅛ | 19⅛ | — ½ |
| **Z** | | | | | |
| Zenith Rad | 14 | 121½ | 120 | 121 | + ½ |

NEW YORK (AP)—Approximate final total New York stock sales, 3,570,000; previous day, 3,570,000; week ago, 4,172,490; month ago, 3,480,570; year ago, 3,192,130; two years ago, 1,223,180; Jan. 1 to date, 520,207,026; 1957 to date, 405,507,414; 1956 to date, 439,028,355.

# Late Rally Puts Market on High

## Over All News Encouraging; Government Bonds Recover

NEW YORK (AP)—A late rally pulled an irregularly lower stock market to the upside and sent the list to its sixth record high in seven sessions.

The market repeated a pattern displayed in a sustained advance to one new peak after another—buyers rushed in when stock prices began to show some signs of weakness but no disposition to decline sharply.

**MIXED AT START**

The market was mixed at the start and the ticker tape ran behind transactions for five minutes in the early rush to take profits and switch stocks.

The uneven tone prevailed until late afternoon when the rise began, slowly at first, then with increasing tempo that caused a late ticker in the final minutes.

Overall business news continued encouraging. Recovery in U.S. government bonds was a heartening sign. Interest in common stocks continued unabated, as evidence by an expanded offering of New Wellington equity fund shares.

Final gains ran from fractions to 2 points and more among key stocks. High-priced international business machines rose 26¼ to a new high of 439, passing another ultra-blue chip, Rohm & Haas, which gained 6 to 423½. The latter surged ahead of IBM Monday.

**A GOOD RIDE**

Cheaper stocks also got a good ride, showing the combination of solid investment buying and speculative interest.

Based on the rise in the Associated Press average, the quoted value of stocks rose an estimated one billion dollars.

American Stock Exchange prices were generally higher on volume of 1,320,000 shares compared with 1,130,000 Monday.

Corporate bonds milled unevenly in quiet dealings.

## 15 Stocks In the Spotlight

NEW YORK (AP)—Sales, closing price and net change of the 15 most active stocks:

| | | | |
|---|---|---|---|
| Am Motors | 118,000 | 21¾ | +1⅛ |
| Stud Pack | 78,000 | 9⅞ | + ⅞ |
| Sperry Rand | 77,000 | 22¼ | +1⅜ |
| Alumin Ltd | 64,600 | 33¾ | +1½ |
| Gen Motors | 56,200 | 50 | + ½ |
| Grah Paige | 48,300 | 2¼ | — ⅜ |
| Am Met Clim | 39,800 | 26⅜ | + ½ |
| Olin Math Ch | 30,600 | 39½ | + ⅝ |
| Anaconda Co | 29,800 | 60⅜ | +1 |
| Crucible Stl | 28,900 | 27⅜ | + ¼ |
| Am Airlines | 28,400 | 25 | |
| Royal Dutch | 27,200 | 48⅝ | |
| Beth Steel | 26,800 | 49½ | + ⅜ |
| Magma Cop | 25,800 | 62¼ | — ⅝ |
| Minute Maid | 25,200 | 17⅞ | + ¼ |

## Potatoes

CHICAGO, Oct. 7 (AP)—(USDA)—Potatoes: Arrivals on track 227; total U.S. shipments 315; supply moderate, demand light, market steady. Car-lot track sales: Idaho russets 3.20-3.25; Idaho bakers 3.50; Wisconsin round reds 1.40; Minnesota-North Dakota Red River Valley Pontiacs 2.10-2.20.

Help your salesmen GET ON TOP!
VIRKOTYPED
BUSINESS CARDS
(Just Like Engraving)
PROVIDE MANY ADVANTAGES
250 one color $3.00
500 " " 4.25
1000 " " 6.75
Dickson's Inc.
JAckson 4-6294
146 Marietta St., N. W., Atlanta 3, Ga.

A Home Loan You Can Afford
Let us plan a Direct-Reduction loan to suit your income and needs. Free estimate of amount you can borrow.
STANDARD FEDERAL SAVINGS AND LOAN ASS'N
48 Broad St., N. W., Grant Bldg.
J. L. R. Boyd, Sec'y and Atty.

"LYON"
• SHELVING
• CABINETS
• LOCKERS
• BENCHES
• BINS
"It's In Stock"
BLACKSTOCKS, Inc.
904 DeKalb, JA. 4-4541

R.S. DICKSON & CO.
Investment Securities
One Hour Valet, Inc.
Common Stock
common stock information upon request
908-9 GRANT BLDG., ATLANTA, GA. TELEPHONE JAckson 5-4667
Direct Wire to Offices in Eight Cities

Listed and Unlisted Securities
J. W. TINDALL & COMPANY
1614 FULTON NATIONAL BANK BUILDING
TELEPHONE
JACKSON 1-0720
ATLANTA 3, GEORGIA
MEMBERS PHILADELPHIA-BALTIMORE STOCK EXCHANGE

See us first for your loan!
Come in today!
Home Loans at 5%
• First mortgage.
• On owner-occupied homes.
• In metropolitan Atlanta.
• Repayable monthly. 180 mo.
• $7.91 per thousand per mo.
• Up to ⅔ of appraised value.
• Not less than $10,000.00.
• Not more than $20,000.00.
• Prompt service.
For 15 years!
HOME SAVINGS and Loan Association
33 Forsyth St., N.W., Atlanta 3, Ga.
Charles V. Minor, President
Serving our community since 1929.

Hurry! Hurry! Hurry!
When it comes to investing, don't be in a hurry. Insist on taking sufficient time to know you are acting on sound, proven facts.
Where can you get such facts?
At Thomson & McKinnon, where thousands of investors are obtaining helpful, friendly assistance when investing. And we offer you unsurpassed brokerage service that is backed by over 70 years' experience.
Write for our current Investment Survey.
THOMSON & McKINNON
Healey Building JAckson 4-4516
C. Shelton Buchanan, Manager
MEMBERS NEW YORK STOCK EXCHANGE AND OTHER PRINCIPAL SECURITY AND COMMODITY EXCHANGES

## Most Grains Share Rise

CHICAGO (AP)—Rewenal of tension over the Formosa Strait situation coupled with indications that export demand is developing combined to lift most grain futures a cent or more a bushel on the Board of Trade.

The whole list finished higher on substantial demand, mainly from shorts who apparently decided that this was the time to take their profits since the market has broken quite a bit of late.

Buying of wheat increased on a news report that Red China was moving more troops and heavier guns to the China coast opposite the Quemoy Islands during the current ceasefire.

Expectations of substantial export demand for the bread grains also was a factor in the advance of wheat. India requested U.S. exporters to offer hard and white wheat after the close of the market Tuesday.

Exporters expect India to buy a substantial quantity of wheat against a recent Department of Agriculture authorization totaling 13 million bushels. Buying is scheduled to start Wednesday. pick up table from JNL

### CHICAGO GRAIN QUOTATIONS

CHICAGO, Oct. 7 (AP)—

| | Open | High | Low | Close | Prev. Close |
|---|---|---|---|---|---|
| WHEAT— | | | | | |
| December | 1.94 | 1.95⅛ | 1.93¾ | 1.95⅛ | 1.94½ |
| March | 1.98½ | 2.00 | 1.98¼ | 1.99⅞ | 1.98¾ |
| May | 1.97¾ | 1.99⅛ | 1.97½ | 1.99 | 1.97¾ |
| July | 1.86⅞ | 1.87⅞ | 1.86⅝ | 1.87⅛ | 1.86⅝ |
| September | 1.89⅛ | 1.89⅝ | 1.89⅛ | 1.89⅝ | 1.89 |
| CORN (Old-Type contracts)— | | | | | |
| December | 1.13⅛ | 1.14⅛ | 1.13⅛ | 1.14 | 1.13 |
| March | 1.17 | 1.17⅝ | 1.16¾ | 1.17⅛ | 1.16¾ |
| CORN (New-Type Contracts)— | | | | | |
| December | 1.13⅛ | 1.14⅛ | 1.13⅛ | 1.14⅛ | 1.13½ |
| March | 1.17 | 1.18 | 1.17 | 1.18 | 1.16¾ |
| May | 1.20 | 1.20⅛ | 1.20 | 1.20⅛ | 1.19¾ |
| July | 1.22⅛ | 1.23 | 1.22⅛ | 1.22⅞ | 1.22 |
| OATS— | | | | | |
| December | .63¾ | .64⅛ | .63¾ | .64⅛ | .63¾ |
| March | .65⅞ | .66⅛ | .65⅞ | .66⅛ | .65⅞ |
| May | .65⅛ | .66⅛ | .65⅛ | .66⅛ | .65⅞ |
| July | .61⅞ | .62⅛ | .61⅞ | .62⅛ | .61¾ |
| RYE— | | | | | |
| December | 1.30⅛ | 1.31⅛ | 1.30⅛ | 1.31⅛ | 1.30½ |
| March | 1.31⅛ | 1.32⅛ | 1.31⅛ | 1.32⅛ | 1.31½ |
| May | 1.30⅛ | 1.31⅛ | 1.30⅛ | 1.31⅛ | 1.30½ |
| July | 1.22⅛ | 1.24⅛ | 1.22⅛ | 1.24 | 1.22½ |
| SOYBEANS— | | | | | |
| November | 2.15⅛ | 2.17 | 2.15⅛ | 2.16⅛ | 2.15¼ |
| January | 2.19⅛ | 2.20⅞ | 2.19⅛ | 2.20⅛ | 2.19⅛ |
| March | 2.23⅛ | 2.24⅞ | 2.23 | 2.23⅞ | 2.22⅜ |
| May | 2.25⅛ | 2.25⅞ | 2.25 | 2.25 | 2.24⅜ |
| July | 2.25⅛ | 2.26⅛ | 2.25⅛ | 2.25⅛ | 2.24⅜ |
| LARD (LOOSE)— | | | | | |
| Dec. | 10.60 | 10.60 | 10.59 | 10.55b | 10.45b |
| Jan. | 10.50 | 10.53 | 10.45 | 10.45b | 10.38b |
| Mar. | 10.20 | 10.25 | 10.20 | 10.15b | 10.10b |
| May | ..... | ..... | ..... | 10.20b | 10.15b |
| July | ..... | ..... | ..... | 10.20b | 10.16b |
| SOYBEAN OIL— | | | | | |
| Oct. | 10.12 | 10.39 | 10.12 | 10.36 | 10.09 |
| Dec. | 9.89 | 9.89 | 9.85 | 9.88 | 9.85 |
| Jan. | 9.80 | 9.89 | 9.80 | 9.81b | 9.77 |
| Mar. | 9.78 | 9.87 | 9.77 | 9.77 | 9.76 |
| May | 9.75 | 9.87 | 9.75 | 9.76 | 9.74b |
| SOYBEAN MEAL— | | | | | |
| Oct. | 48.40 | 49.20 | 48.05 | 48.70 | 48.50b |
| Dec. | 47.30 | 47.90 | 47.15 | 47.35 | 47.40 |
| Jan. | 47.90 | 48.35 | 47.60 | 47.85 | 47.90b |
| Mar. | 48.90 | 49.40 | 48.70 | 48.80 | 48.90b |
| May | 49.20 | 49.75 | 49.05 | 49.15 | 49.30 |

b—Bid; a—Asked.

### Cash Grain

CHICAGO, Oct. 7 (AP)—Wheat was higher, basis steady, receipts 3 cars; corn higher, basis firm, receipts 52 cars; oats higher, basis steady, receipts 3 cars; soybean receipts were 68 cars.

ST. LOUIS, Oct. 7 (AP)—Wheat, 14 cars, none sold.

Corn, 17 cars, sold 3; No. 2 yellow 1.26½, No. 4 yellow 1.18-1.21.

### Naval Stores

SAVANNAH, Ga., Oct. 7 (AP)—(USDA). Rosin: Market tone continued firm. Light trading totaled 3 carlots. Sales, f.o.b. plants: Drums, K or better 8.00. Bags, N 7.92. Export drums, f.a.s.: WW 8.90, WG 8.40.

Turpentine: Tank cars, 12,000 gallons, 50.10-51.00c, average 50.40c.

## POULTRY

**ATLANTA POULTRY (USDA-GDA)**

Ready to cook poultry. Market position generally maintained at unchanged levels. Early week buying interest not aggressive and demand ranged slow to fair. Prices to retailers, grade A, ice-packed, mixed sizes, broilers and fryers (small lots) 28-31c, mostly 28-30c. Hens over 4 lbs. 31-33c, mostly 31-32c; under 4 lbs. 27-30c.

**GEORGIA LIVE POULTRY (USDA-GDA)**

Broilers and fryers: Offering prices mostly 1 cent lower; 2¼-3½ lbs. at farms 15-16, f.o.b. plants 16-17. Hens: Trading heavy; heavy type at farms 15½-17, f.o.b. plants 17-17½; light type at farms 11-12, f.o.b. plants 12-13.

**NEW YORK POULTRY**

NEW YORK, Oct. 7 (AP)—(USDA)—Live Poultry: Receipts of caponettes heavy; other classes light. Demand slow for turkeys; moderate for balance of offerings. Market steady for pullets, fryers and hens; dull for turkeys; irregular for caponettes. By express. Hens, blacks 6-7 lbs. 19-20; other heavy type hens 6-7 lbs. 18½-19. Pullets, Rocks 5 lbs. and up 35-38. Broilers or fryers, white crosses 3-4 lbs. average 21; white crosses 3-4 lbs. average (all pullets) 22; Rocks 3-4 lbs. average 26. Caponettes, Rocks 5 lbs. and up 29-32, average 27-28; Rock pullets 5 lbs. and up 38-39, 4½-5 lbs. 38-39; White Rock pullets 5 lbs. and up 24-27, 4-4½ lbs. 26; White Cross pullets 5 lbs. and up 25-28, few 23; White Rock cockerels 5 lbs. and up 23; Rock cockerels 4½-5 lbs. 25; White Crosses 5 lbs. and up ordinary 21. Turkeys, bronze, young hens, few 32-33.

## Lint Prices Change Little

NEW YORK (AP)—Cotton futures closed unchanged to 80 cents a bale higher.

Following a barely steady start, prices inched upward as trade and commission house buying found offerings light. The price discounts in distant new crop months attracted demand. Extreme gains extending to 90 cents a bale were later pared rather sharply by profit-taking and some selling credited to trade sources.

| | Open | High | Low | Close | Net Chg. |
|---|---|---|---|---|---|
| October | 35.68 | 35.85 | 35.68 | 35.76b | |
| December | 36.14 | 36.23 | 36.14 | 36.20 | + 5 |
| March | 36.57 | 36.66 | 36.57 | 36.62 | + 5 |
| May | 36.44 | 36.54 | 36.44 | 36.53 | + 6 |
| July | 34.62 | 34.84 | 34.62 | 34.82 | +16 |
| October | 32.15 | 32.22 | 32.10 | 32.09n | + 1 |
| December | 32.00 | 32.06 | 31.94 | 31.93b | |
| March | 32.05 | 32.15 | 32.05 | 32.02b | + 5 |

### New Orleans Cotton

NEW ORLEANS, Oct. 7 (AP) — Cotton futures advanced here Tuesday on trade buying and short covering. Closing prices were steady—5 cents to 65 cents a bale higher.

| | Open | High | Low | Close | Net Chg. |
|---|---|---|---|---|---|
| October | 35.85 | 35.85 | 35.85 | 35.82b | + 2 |
| December | 36.18 | 36.21 | 36.18 | 36.18 | + 4 |
| March | 36.57 | 36.57 | 36.57 | 36.63b | + 4 |
| May | 36.46 | 36.55 | 36.46 | 36.52b | + 3 |
| July | 34.71 | 34.84 | 34.71 | 34.78b | +13 |
| October | 32.06 | 33.15 | 33.06 | 33.08b | + 1 |
| December | 32.03 | 32.03 | 31.95 | 31.91b | + 1 |
| March | 31.94b | ..... | ..... | 31.99b | + 4 |

### Atlanta Spot Cotton

Report by Atlanta Cotton Exchange in co-operation with the USDA. Quotations are for mixed lots, equal to official standards, uncompressed, in warehouse, basis middling inch 35.25c per pound (unchanged from the previous close). This is 95 off New York December futures, rounded to nearest five points, which closed Tuesday at 36.20c. Number of bales purchased 514.

Prices in Cents Per Pound

| GRADE AND COLOR | ⅞ inch | 15/16 inch | 1 inch | 1 1/32 inch | 1 1/16 inch |
|---|---|---|---|---|---|
| WHITE— | | | | | |
| Good middling | 31.40 | 34.10 | 35.85 | 36.60 | 37.35 |
| Strict middling | 31.50 | 34.00 | 35.75 | 36.50 | 37.25 |
| Middling | 31.00 | 33.50 | 35.00 | 35.75 | 36.50 |
| St. l. middling | 28.75 | 30.50 | 32.00 | 32.75 | 33.25 |
| Low middling | 25.00 | 26.50 | 28.00 | 28.25 | 28.50 |
| St. gd. ord. | 22.25 | 23.75 | 25.00 | 25.00 | 25.00 |
| Good ordinary | 20.25 | 21.25 | 22.00 | 22.00 | 22.00 |
| SPOTTED— | | | | | |
| Good middling | 28.40 | 29.35 | 31.40 | 32.35 | 32.60 |
| Strict middling | 28.50 | 29.25 | 31.50 | 32.25 | 32.50 |
| Middling | 25.00 | 27.00 | 28.75 | 29.00 | 29.25 |
| St. l. middling | 22.25 | 23.75 | 25.00 | 25.00 | 25.00 |
| Low middling | 20.25 | 21.75 | 23.00 | 23.00 | 23.00 |

## LIVESTOCK QUOTATIONS

**ATLANTA HOGS AND NORTH GEORGIA CATTLE (USDA-GDA)**

Estimated receipts at packing plants in Atlanta area are 300 cattle, 200 calves and 600 hogs.

Hogs—Barrows, gilts and sows mostly 25 higher after early sales. Bulk of mixed weight and grade U.S. No. 1-3 190-220-lb. barrows and gilts 20.25, few early 20.00, and No. 3 down 19.50-19.75. Few uniform No. 1 and 2 20.50-20.75; 160-180 lbs. mixed grade 18.75-20.00; 240-270 lbs. No. 2 19.00-20.00. Sows 300-500 lbs. 16.50-18.50.

North Georgia Cattle (Monday's Auction)—Estimated 425 cattle and calves. Receipts included fairly large share of stocker calves and common stocker steers. Compared with Friday's trade prices mostly steady on both stocker and slaughter offerings, instances weak on standard and lower grade slaughter calves and strong to 50c higher on stock calves. Slaughter steers and heifers scarce, few cutter and utility steers 18.00-21.00. Canner and cutter heifers 15.00-18.00. Utility cows 17.50-19.00, mostly 18.00-18.50. Canner and cutter 13.00-18.00. Utility and commercial bulls 18.50-22.50, cutter 16.00-18.00. Standard and good 300-450-lb. slaughter calves 22.50-25.20. Utility 18.00-22.50, cull calves 16.00-18.00. Common stock steers around 18.50-20.00. Good and choice, mostly good stock calves all weights 25.00-35.00, medium 22.50-26.00. Common 19.00-22.00, and inferior 16.00-19.00.

**SOUTHEASTERN HOG MARKET (USDA-GDA)**

THOMASVILLE, Ga., Oct. (AP)—Hog receipts 2,900 for 24-hour period ended 7 a.m. Tuesday at packing plants at Albany, Moultrie, Thomasville and Tifton, Ga.; Dothan, Ala., and Jacksonville, Fla. Generally 25 higher. No. 1, 2 and 3 bar-rows and gilts 200-240 lbs. mainly 19.50-19.75, mixed grade 180-200 lbs. 19.25-19.75, 160-180 lbs. 18.25-19.25, 140-160 lbs. 16.75-18.25, No. 2 and 3, 240-270 lbs. 18.50-19.25, 270-300 lbs. 17.75-19.00, mixed grade sows all weights scarce at 12.75-16.75, 200-270 lbs. up to 17.75.

**CHICAGO LIVESTOCK**

CHICAGO, Oct. 7 (AP)—(USDA)—Hogs 8,500; moderately active; steady to 25 higher; only 10 to 15 higher on butchers; sows steady to 25 higher, most advance on weights over 350 lbs.; around 50 per cent of the receipts sold on shipping account and all local slaughterers in trade; 1-3 mostly 2-3 mixed grade 195-230-lb. butchers $19.75-20.10; little below $19.85; with a few lots 3s down to $19.65; several hundred mixed 1-2 200-225 lbs. $20.10-20.25 with $20.25 paid freely; a 15-head lot $20.35; most 2-3 235-280 lbs. $19.75-19.85; with a few lots around 240-250 lbs. $19.90; and small lots 3s around 300 lbs. $19.50; a small volume mixed grade 180-195 lbs. $19.50-20.00; mixed grade 300-425-lb. sows $18.50-19.25; a fw head $19.50; most 400-525 lbs. $17.50-18.50.

Cattle 8,000; calves 100; slaughter steers active; steady to mostly 25 higher, spots 50 higher; heifers steady to 25 higher; cows slow; steady; bulls steady; vealers steady to $1.00 higher; stockers and feeders steady; few loads prime 1,200-lb. steers $28.50-29.00; bulk choice to prime $26.25-28.25; a load prime 1,481 lbs. $27.00; mixed good and choice 1,150-1,300 lbs. $25.75; good steers $25.00-26.00; a load around 900 lbs. good Brahma steers $25.50; a few loads high choice and prime 950-1,000-lb. heifers $27.00-27.25; bulk good to high choice $24.50-26.75; utility and standard $20.00-24.00; utility and commercial cows $18.25-21.00; a few high commercial and standard $21.25-22.50; canners and cutters $15.50-18.50; a few lightweight canners down to $15.00; utility and commercial bulls $22.00-24.00; good vealers $29.00-32.00; utility and standard $20.00-29.00; most cull vealers $15.00-19.00.

4% BROOKHAVEN FEDERAL SAVINGS AND LOAN ASSOCIATION 4%
4018 Peachtree Road, Atlanta 19, Ga.
Accounts Open by Mail—CE. 7-6406
R. C. COLBERT, President
CURRENT RATE CURRENT RATE

REPORT OF CONDITION OF

## Trust Company of Georgia

OF ATLANTA 2, FULTON COUNTY, GEORGIA

at the close of business September 24, 1958, a State banking institution organized and operating under the banking laws of this State and a member of the Federal Reserve System. Published in accordance with a call made by the Federal Reserve Bank of this District.

ASSETS

| | | |
|---|---|---|
| 1. | Cash, balances with other banks, including reserve balance, and cash items in process of collection | $ 56,570,711.15 |
| 2. | United States Government obligations, direct and guaranteed | 44,902,047.91 |
| 3. | Obligations of States and political subdivisions | 11,838,371.21 |
| 4. | Other bonds, notes, and debentures | 2,063,618.19 |
| 5. | Corporate stocks (including $312,000.00 stock of Federal Reserve Bank) | 312,000.00 |
| 6. | Loans and discounts (including $72,270.11 overdrafts) | 101,856,353.65 |
| 7. | Bank premises owned $3,748,870.05, furniture and fixtures $112,525.44 | 3,861,395.49 |
| 10. | Customers' liability to this bank on acceptances outstanding | 1,335,087.40 |
| 11. | Other assets | 1,530,198.82 |
| 12. | TOTAL ASSETS | $224,269,783.82 |

LIABILITIES

| | | |
|---|---|---|
| 13. | Demand deposits of individuals, partnerships, and corporations | $124,493,226.65 |
| 14. | Time deposits of individuals, partnerships, and corporations | 20,264,451.31 |
| 15. | Deposits of United States Government | 6,427,175.54 |
| 16. | Deposits of States and political subdivisions | 8,405,259.78 |
| 17. | Deposits of banks | 38,467,689.29 |
| 18. | Other deposits (certified and officers' checks, etc.) | 1,035,781.74 |
| 19. | TOTAL DEPOSITS ........ $199,093,584.31 | |
| 22. | Acceptances executed by or for account of this bank and outstanding | 1,335,087.40 |
| 23. | Other liabilities | 4,109,573.99 |
| 24. | TOTAL LIABILITIES | $204,538,245.70 |

CAPITAL ACCOUNTS

| | | |
|---|---|---|
| 25. | Capital* | $ 4,090,000.00 |
| 26. | Surplus | 6,310,000.00 |
| 27. | Undivided profits | 7,249,339.90 |
| 28. | Reserves | 2,082,198.22 |
| 29. | TOTAL CAPITAL ACCOUNTS | $ 19,731,538.12 |
| 30. | TOTAL LIABILITIES AND CAPITAL ACCOUNTS | $224,269,783.82 |

*This bank's capital consists of: Common stock with total par value of ........ $4,090,000.00

MEMORANDA

31. Assets pledged or assigned to secure liabilities and for other purposes ........ $ 24,746,980.44

I, Steve H. Bomar, Senior Vice President and Treasurer of the above-named bank, hereby certify that the above statement is true to the best of my knowledge and belief.

STEVE H. BOMAR.

Correct—Attest: IVAN ALLEN
W. A. PARKER
CHAS. F. STONE, Directors.

STATE OF GEORGIA, County of Fulton, ss:

Sworn to and subscribed before me this 3rd day of October, 1958.

C. E. KEMP,
Notary Public, DeKalb County, Georgia.
My Commission expires August 9, 1959.
(Seal)

REPORT OF AN AFFILIATE

of a bank which is a member of the Federal Reserve System, published in accordance with the provisions of the Federal Reserve Act.

Report as of September 24, 1958, of

## Trust Company of Georgia Associates

ATLANTA, GEORGIA

which is affiliated with Trust Company of Georgia, Atlanta, Ga.

Kind of business of this affiliate: Holding Company

Manner in which above-named organization is affiliated with member bank, and degree of control:

Trust Company of Georgia owns the entire capital stock of the Trust Company of Georgia Associates.

Financial relations with bank:

Stock of affiliate registered in name of affiliated bank or known to be owned by bank directly or indirectly (par value) .......... $400,000.00

Borrowings from affiliated bank, including acceptances executed by affiliated bank for account of affiliate and securities sold to affiliated bank under repurchase agreement $670,000.00

I, Steve H. Bomar, Vice President and Treasurer of Trust Company of Georgia Associates, do solemnly swear that the above statement is true, to the best of my knowledge and belief.

STEVE H. BOMAR.

Sworn to and subscribed before me this 3rd day of October, 1958.

C. E. KEMP
(Seal) Notary Public, DeKalb County, Georgia.
My Commission expires August 9, 1959.

REPORT OF AN AFFILIATE

of a bank which is a member of the Federal Reserve System, published in accordance with the provisions of the Federal Reserve Act.

Report as of September 24, 1958, of

## Trusco Finance Company

ATLANTA, GEORGIA

which is affiliated with Trust Company of Georgia,, Atlanta, Ga.

Kind of business of this affiliate: Finance company making loans on automobiles, household appliances, farm equipment, etc.

Manner in which above-named organization is affiliated with member bank, and degree of control:

Trust Company of Georgia owns the entire capital stock of the Trust Company of Georgia Associates, who in turn owns the entire capital stock of Trusco Finance Company.

Financial relations with bank:

Stock of affiliate registered in name of affiliated bank or known to be owned by bank directly or indirectly (par value) ........ $400,000.00

I, W. C. Durden, President of Trusco Finance Company, do solemnly swear that the above statement is true, to the best of my knowledge and belief.

W. C. DURDEN

Sworn to and subscribed before me this 3rd day of October, 1958.

(Seal) DOROTHY L. HALDEMAN,
Notary Public, Fulton County, Georgia.
My Commission expires 4-28-62.

Pleasure up your smoking with America's Best Filter!

Enjoy new Hit Parade

The pleasure's all *yours* in new Hit Parade. For its remarkable filter, with over 400,000 filter traps, takes no flavor toll from the world's finest tobaccos. It draws freely... delivers deep, full smoking enjoyment. And test after test* proves that new Hit Parade outfilters all leading filter brands.

*By the entirely new and improved testing method of advanced accuracy that traps and weighs total smoke solids.

©A. T. Co. PRODUCT OF The American Tobacco Company—"Tobacco IS OUR MIDDLE NAME"